Makita®

ACCESSORY CATALOGUE

JUNE 2024



ICONS



Wood


Sheet Profile


Leather


Paint Removal


Nail Embedded Wood



Stainless Steel



Glass Fibre Reinforced Products



Clean Cut


Plywood



Non-Ferrous Metals


Corrugated Sheet



High Cutting Performance


Insulation Material



Bi-Metal


Rubber


Laser Welded


Laminated Board



Perspex


Underlay


Circular Saw


Block Wood


Copper Pipe


Insulation Material


Plunge Saw


Fibre Cement Board



PVC / Plastics


Not Suitable For Insulation Material


Mitre Saw


Hard Board


Glass


Clean Cutting


Cut Off Saw


Engineered Wood


Ceramic / Tiles


Coarse Cutting


Table Saw


Chipboard


Common Brick


Scroll / Curved Cut


Palm Sander

MDF

Brick / Stone

Straight Cut

Sheet Orbit Sander

Pallet

Hollow Brick

Rip Cut

Belt Sander

Laminate Board

Limestone

Cross Cut

Petrol Disc Cutter

Sandwich Materials

Reinforced Concrete

Punched Abrasive Sheet

Random Orbit Sander

Metal / Steel

Concrete

Abrasive Sheet

Angle Grinder

Aluminium

Aerated Concrete

Hook And Loop Backing

Delta Sander

Metal / Mild Steel

Polystyrene

Brush

Angle Sander

1/2 BSP Fitting

5/4 UNC Fitting

Use Dry

Use with water

Do Not Use Hammer Mode

For SDS-PLUS Hammers

For SDS-MAX Hammers

XGT 40V MAX BATTERY TECHNOLOGY

XGT is a system with its own tools, batteries, and chargers. A combination of innovative tool design and higher output batteries provide a genuine solution for high demand industrial users.

Optimum power supply and charging system

The XGT range of tools and batteries come with a built-in program, providing digital communication between the battery and tool. Allowing not only for the battery to talk with tool but also the tool to talk to the battery. A battery technology and motor that work together for optimum performance.

Digital communication

Tool ◂▸ Battery ◂▸ Battery Charger

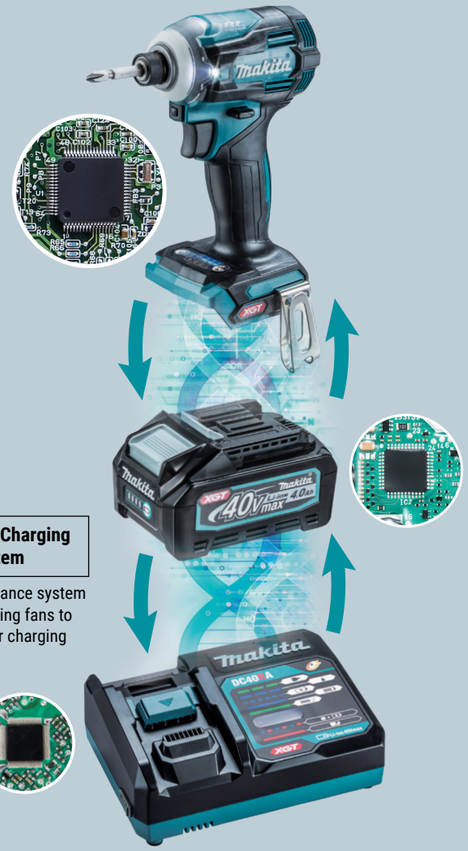

Optimum Charging System

Auto maintenance system with two cooling fans to provide faster charging

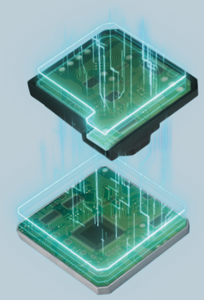

Built Tough

4-LED fuel gauge indicator



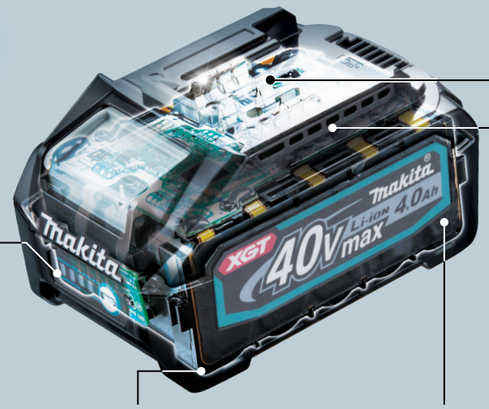

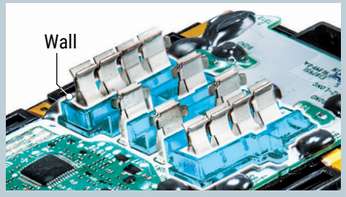

Terminal short-circuit prevention structure

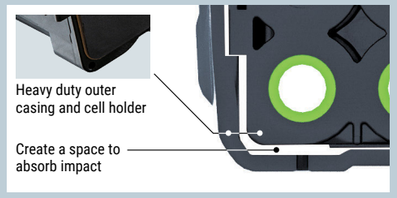

Shock Absorption Structure

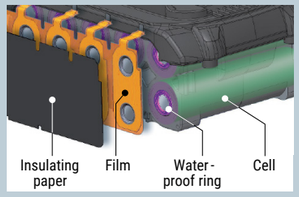

Waterproof Triple-layer Structure



High Rigidity Battery Rails

CHARGING TECHNOLOGY

Rapid Charging System

The charger will cool down the battery before charging if the battery temperature is high. Built-in fan circulates air through the battery before charging and during to cool the battery for a faster charge time.

The optimum charging system

Forced air cooling



Fast charging



General charging method

Natural heat dissipation

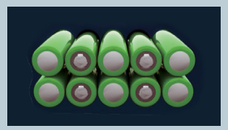

Waiting time for charging



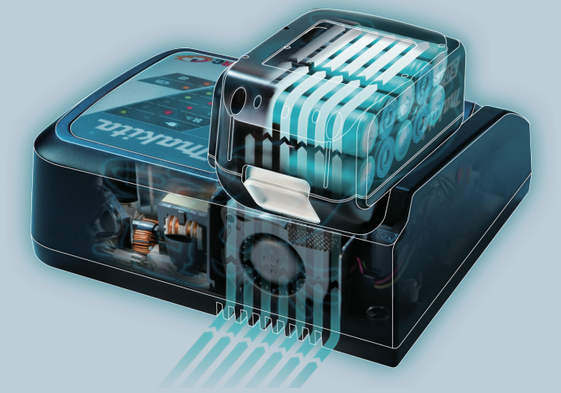

Digital communication

The Makita Rapid Optimum Charger communicates with the battery's built-in chip throughout the charging process to optimise battery life by actively controlling current, voltage and temperature.

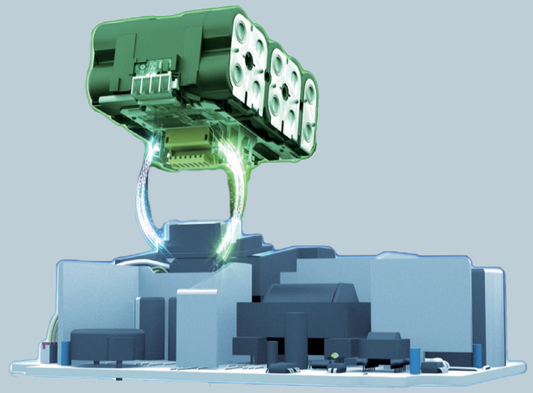

The optimum charging system

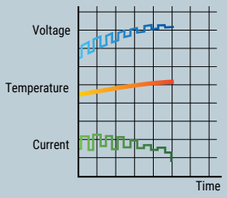

General charging method

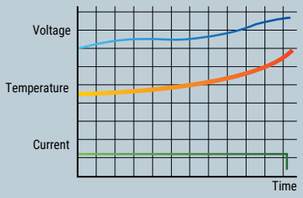

Battery Protection Function

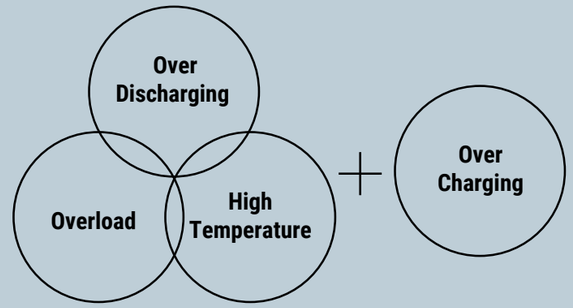

This communication technology allows the tool and battery to monitor conditions and exchange data in real time to protect against Overload, Over-Discharge and Overheating.

Anytime Charge
No Memory Effect
No Discharging Required



Shock Absorbing
Heavy Duty Pack





Connection

Multi-contact terminals reduce electrical resistance and increase connection stability withstanding against vibration, and ultimately ensures a stable current supply to the tool.

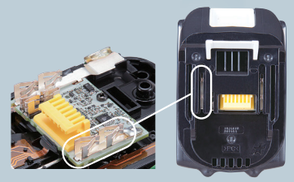

BATTERIES AND CHARGERS

ADP10 Adaptor (191C10-7) £71.94



LXT

XGT

Chargers also available in 110V

		DC40RA (191E08-6 / 191N22-6) XGT Fast Charger	DC40RB (191N14-5 / 191N07-2) XGT Fast Twin Port Charger	DC40RC (191M92-9 / 191M89-8) XGT Standard Charger	DC40WA XGT Standard Charger	DC18RD LXT Fast Twin Port Charger	DC18RC LXT Fast Charger	DC18SH (199688-2) LXT Twin Port Charger	DC18SE LXT Automotive Charger	DC18SD LXT Standard Charger	DC18SF LXT Four Port Charger
											
18V LXT 6.0 Ah	 BL1860B (197422-4)	40 Minute Charge *1-2 Batteries with ADP10 Adaptor*	85 Minute Charge *with ADP10 Adaptor*		55 Minute Charge *1-2 Batteries*	55 Minute Charge *1-2 Batteries*	130 Minute Charge	130 Minute Charge	130 Minute Charge *1-2 Batteries* 260 Minute Charge *3-4 Batteries*	
18V LXT 5.0 Ah	 BL1850B (197280-8)	35 Minute Charge *1-2 Batteries with ADP10 Adaptor*	70 Minute Charge *with ADP10 Adaptor*		45 Minute Charge *1-2 Batteries*	45 Minute Charge *1-2 Batteries*	110 Minute Charge	110 Minute Charge	110 Minute Charge *1-2 Batteries* 220 Minute Charge *3-4 Batteries*	
18V LXT 4.0 Ah	 BL1840B (197265-4)	29 Minute Charge *1-2 Batteries with ADP10 Adaptor*	58 Minute Charge *with ADP10 Adaptor*		36 Minute Charge *1-2 Batteries*	36 Minute Charge *1-2 Batteries*	90 Minute Charge	90 Minute Charge	90 Minute Charge *1-2 Batteries* 180 Minute Charge *3-4 Batteries*	
18V LXT 3.0 Ah	 BL1830B (197599-5)	22 Minute Charge *1-2 Batteries with ADP10 Adaptor*	42 Minute Charge *with ADP10 Adaptor*		22 Minute Charge *1-2 Batteries*	22 Minute Charge *1-2 Batteries*	60 Minute Charge	60 Minute Charge	60 Minute Charge *1-2 Batteries* 120 Minute Charge *3-4 Batteries*	
18V LXT 2.0 Ah	 BL1820B (632F01-2)	24 Minute Charge *1-2 Batteries with ADP10 Adaptor*	24 Minute Charge *with ADP10 Adaptor*		24 Minute Charge *1-2 Batteries*	24 Minute Charge *1-2 Batteries*	45 Minute Charge	45 Minute Charge	45 Minute Charge *1-2 Batteries* 90 Minute Charge *3-4 Batteries*	
40V XGT 8.0 Ah	 BL4080F (191X65-8)	72 Minute Charge *1-2 Batteries*	128 Minute Charge	420 Minute Charge *1-2 Batteries*						
40V XGT 5.0 Ah	 BL4050F (191L47-8)	50 Minute Charge *1-2 Batteries*	85 Minute Charge	260 Minute Charge *1-2 Batteries*						
40V XGT 4.0 Ah	 BL4040 (191B26-6)	45 Minute Charge *1-2 Batteries*	67 Minute Charge	210 Minute Charge *1-2 Batteries*						
40V XGT 2.5 Ah	 BL4025 (191B36-3)	28 Minute Charge *1-2 Batteries*	38 Minute Charge	130 Minute Charge *1-2 Batteries*						
40V XGT 2.0 Ah	 BL4020 (191L29-0)	22 Minute Charge *1-2 Batteries*	30 Minute Charge	110 Minute Charge *1-2 Batteries*						

BATTERIES AND CHARGERS

64V Lithium-ion

DC64WA



4.0 Ah	BL6440 (191R06-8) 	120 Minute Charge

18V Lithium-ion / 14.4V Lithium-ion

G SERIES

DC18WA



1.3 Ah	BL1820G (191N69-0) 	BL1415G (198192-8) 	60 Minute Charge

12V Max Lithium-ion

CXT

DC10SB



DC10WD



4.0 Ah	BL1041B (197406-2) 	60 Minute Charge	130 Minute Charge
2.0 Ah	BL1021B (197396-9) 	30 Minute Charge	70 Minute Charge
1.5 Ah	BL1016B (197393-5) 	22 Minute Charge	50 Minute Charge

7.2V Lithium-ion

DC10WA



1.0 Ah	BL0715 (198000-3) 	50 Minute Charge	

Battery capacity measured in line with battery directive 2006/66/EC and EU regulations 11/03/2010. Li-ion IEC61960.
For information on other Makita batteries please visit our website: **www.makitauk.com**

PDC1500 & PDC1200

With integrated battery cells



PDC1500

43.55Ah | 1,500Wh | 1.2m

PDC1200

33.5Ah | 1,200Wh | 1.1m

PDC01

Use with 4x 18V batteries



12 - 24Ah | 432Wh | 1.7m

CONNECT X

Direct Connection



191N62-4



191J51-5



191J50-7



PDC1500 & PDC1200 PORTABLE POWER SUPPLY BATTERY

PDC1500A01
1,500Wh Battery power pack
Includes DC4001 Charger.

1,500Wh (43.55 Ah)

PDC1200A01
1,200Wh Battery power pack
Includes DC4001 Charger and Twin 18V adaptor.

PDC1200A02
1,200Wh Battery power pack
Includes DC4001 Charger.

1,200Wh (33.5Ah)

CONNECT X | XGT | LXT



PDC1500

191J51-5

191N62-4



PDC1200

PDC01 PORTABLE POWER SUPPLY

191A64-2
PDC01 Portable Power Supply
Includes Twin 18V adaptor.
BATTERIES NOT INCLUDED

191A59-5
PDC01 Portable Power Supply
Includes 18V and Twin 18V adaptors.
BATTERIES NOT INCLUDED

191C91-1
PDC01 Portable Power Kit
Includes 4x Batteries, charger
and Twin 18V adaptor

CONNECT X | LXT

Weighs 7kg when holding 4 batteries.



191J51-5

191J50-7



PORTABLE POWER SUPPLY POWER CONVERTOR — BAC01

Power converter powered by Makita portable power packs, PDC1500, PDC1200 & PDC01
Converts DC power into AC power
Delivers a continuous power of 1.4kW & a maximum peak power of 2.8kW
7-stage LED lamp output indication
AC output voltage 220V (50/60Hz)
UK AC socket x 2
USB-A x 2 (5V, 2.4A)
USB-C x 2 (PD 30W)
Automotive Socket
Connects to the Makpac system



PDC1200 PDC01



PDC1500 & PDC1200 CHARGER — DC4001

Charger for the PDC1200 and PDC1500 portable power supply



BATTERY CASE VR001G FOR PDC1200 — 1910J4-4



PROTECTION HARNESS FOR PDC01 & PDC1200 — 191E43-4

Brushcutter Protection harness for the PDC01 and PDC1200.



POWER SOURCE KITS



Part Number	Description	Price
1910A1-7	XGT 40V 8.0Ah - BL4080F x2 Batteries, DC40RB 110V Charger & Makpac Type 3	
1910A2-5	XGT 40V 8.0Ah - BL4080F x2 Batteries, DC40RB 240V Charger & Makpac Type 3	
1910B0-6	XGT 40V 8.0Ah - BL4080F x4 Batteries, DC40RB 110V Charger & Makpac type 3	
1910B1-4	XGT 40V 8.0Ah - BL4080F x4 Batteries, DC40RB 240V Charger & Makpac Type 3	
191J85-8	XGT 40V 2.5Ah - BL4025 x2 Batteries, DC40RA 240V Charger & Makpac Type 1	
191M71-7	XGT 40V 4.0Ah - BL4040 x2 Batteries, DC40RA, 110V Charger & Makpac Type 1	
191K01-6	XGT 40V 4.0Ah - BL4040 x2 Batteries, DC40RA 240V Charger & Makpac Type 1	
191U05-8	XGT 40V 4.0Ah - BL4040 x2 Batteries, DC40RB 110V Charger & Makpac Type 3	
191U06-6	XGT 40V 4.0Ah - BL4040 x2 Batteries, DC40RB 240V Charger & Makpac Type 3	
191U19-7	XGT 40V 5.0Ah - BL4050F x2 Batteries, DC40RB 110V Charger & Makpac Type 3	
191U20-2	XGT 40V 5.0Ah - BL4050F x2 Batteries, DC40RB 240V Charger & Makpac Type 3	
191U33-3	XGT 40V 4.0Ah - BL4040 x4 Batteries, DC40RB 110V Charger & Makpac Type 3	
191U34-1	XGT 40V 4.0Ah - BL4040 x4 Batteries, DC40RB 240V Charger & Makpac Type 3	
191U47-2	XGT 40V 5.0Ah - BL4050F x4 Batteries, DC40RB 110V Charger & Makpac Type 3	
191U48-0	XGT 40V 5.0Ah - BL4050F x4 Batteries, DC40RB 240V Charger & Makpac Type 3	
191V42-8	XGT 40V 5.0AH - BL4050F x2 Batteries DC40RA 240V Charger & Makpac Type 2	
191V30-5	XGT 40V 2.5Ah - BL4025 x2 Batteries, DC40RC 110V Charger & Makpac Type 1	
191V31-3	XGT 40V 2.5Ah - BL4025 x2 Batteries, DC40RC 240V Charger & Makpac Type 1	
198095-6	LXT 18V 6.0Ah - BL1860B x4 Batteries, DC18RD 240V Charger & Makpac Type 3	
198119-8	LXT 18V 6.0Ah - BL1860B x2 Batteries, DC18RC 240V Charger & Makpac Type 1	
197627-6	LXT 18V 5.0Ah - BL1850B x4 Batteries, DC18RD 240V Charger & Makpac Type 3	
197803-2	LXT 18V 5.0Ah - BL1850B x2 Batteries, DC18RC 240V Charger & Makpac Type 3	
191L71-1	LXT 18V 4.0Ah - BL1840B x2 Batteries, DC18RC 240V Charger & Makpac Type 1	
197974-5	LXT 18V 3.0Ah - BL1830B x2 Batteries, DC18RC 240V Charger & Makpac Type 1	

PROTECTORS, COVERS AND HOLDERS

BATTERY PROTECTOR 195797-5

Batteries BL1415, BL1430
Protects battery when on tool.



BATTERY PROTECTOR 195798-3

Batteries BL1815, BL1830, BL1840, BL1850, BL1860
Protects battery when on tool.



BATTERY PROTECTOR 194649-7

Batteries 18v Li-ion
Protects battery when on tool.



BATTERY COVER 450128-8

Batteries 18V Li-ion
Protects battery when not in use.



BATTERY PROTECTOR FOR BL1815N 459937-2



BATTERY PROTECTOR FOR BL1830B 459938-0



BATTERY COVER FOR DBO380/381 422807-8



BATTERY COVER JR001G 412393-7



BATTERY COVER FOR UT001G 1911R6-2

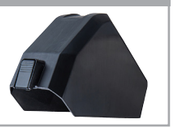

BATTERY COVER FOR VR001G 1910J1-0



CXT BATTERY PROTECTOR FOR BL1021B 413E99-0



LXT BATTERY HOLDER DCB200 TD00000111



BATTERY HOLDER 10.8V CV102D TD00000110



ADAPTORS

AC ADAPTOR

SE00000498	DMR200
SE00000066	DMR104/109/110
SE00000102	DMR106/108/112
SE00000678	DMR115
SE00000792	(EU) DMR203
SE00000793	(UK) DMR203
TC00000143	DMR301
DC1001	CL104D
TE00000441	DCF201
198365-3	DF001D



COOLER & WARMER BOX POWER ADAPTORS

WL00000002	12V DC: DCW180
WL00000059	AC: DCW180
WL00000123	AC: CW001G
WL00000314	AC: CW002G



UMBILICAL ADAPTOR — BAP24

Umbilical battery adaptor for Makstar 24V batteries



CONVERTER — 193947-6

ADP04 Adaptor 24V



UMBILICAL ADAPTOR 36V — BAP36N

Umbilical battery adaptor for Li-ion 36V batteries BL3626



UMBILICAL ADAPTOR 18V — BAP182

Umbilical battery adaptor. Accepts x2 18V li-ion batteries.

LXT



TWIN 18V ADAPTOR FOR BL36120A — 197718-3

Adaptor for 36V back-pack battery to twin 18V

LXT



BATTERY CONVERTER — BCV01

Umbilical battery adaptor. Accepts x2 18V li-ion batteries to convert to one 36V battery.

LXT



BATTERY CONVERTER — BCV03

Accepts x2 18V li-ion batteries to convert to one 36v battery. Not compatible with BHR261.

LXT



TWIN 18V ADAPTER FOR PDC01 & PDC1200 — 191J51-5

Twin 18V LXT adaptor cable for PDC01 and PDC1200 battery packs.

LXT



18V ADAPTER FOR PDC01 — 191J50-7

18V adaptor LXT cable for PDC01 battery pack.

LXT



40V MAX ADAPTOR FOR PDC1200 — 191N62-4

40V Max XGT adaptor cable for PDC01 and PDC1200 battery packs.

XGT



18V / 14.4V ADAPTOR FOR DC40RC — 191C10-7

ADP10 - 18V / 14.4V LXT adaptor for the DC40RC XGT Charger

XGT LXT



COMMUNICATION MODULE — 1910D9-2

ADP12 - 18V / 14.4V LXT adaptor for the DC40RC XGT Charger

XGT



40V MAX USB ADAPTOR — DEAADP001G

USB port adaptor for 40V Li-ion batteries. Belt Clip

XGT



18V USB ADAPTOR — DECADP05

USB port adaptor for 18V Li-ion batteries. Belt Clip

LXT



12V MAX USB ADAPTOR — DEBADP06

USB port adaptor for 12V Max CXT Li-ion batteries. Belt Clip

CXT



12V MAX USB ADAPTOR — DEBADP08

USB port adaptor for 12V Max CXT Li-ion batteries. Belt Clip

CXT



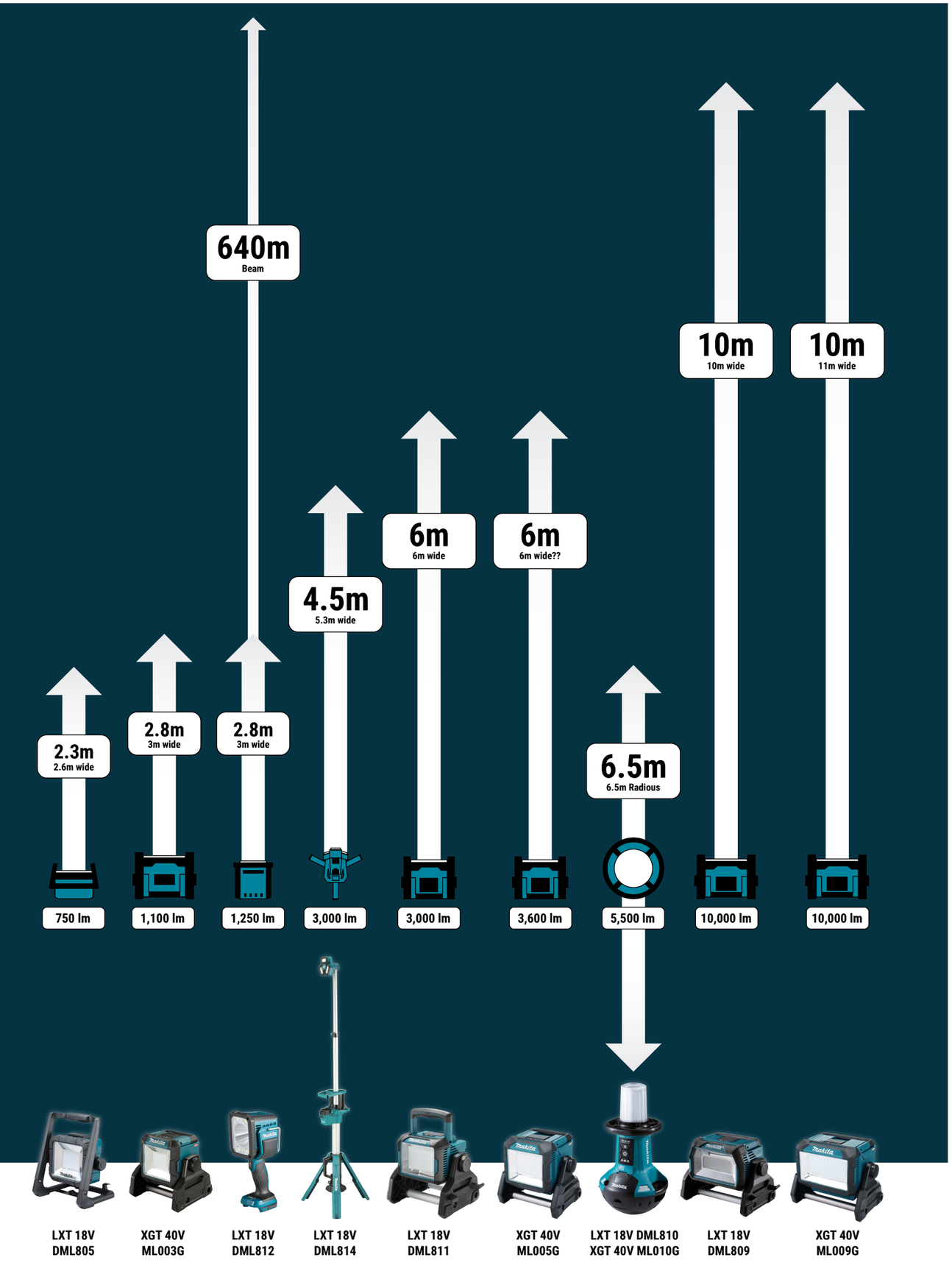

40V MAX & 18V LED UPRIGHT WORKLIGHT — ML010G



Light Source	202 x LED
	High: 5,500 / Medium: 3,000 / Low: 1,500 (lumens)

- Self righting design
- Power socket allows for daisy chain multiple units together for power
- Light range: 360° / 180° Right / 180° Left
- Available in 240V only

BATTERY RUN TIMES

40v Li-ion 6.0Ah x2
Low: 21h / High: 6.5h

40v Li-ion 5.0Ah x2
Low: 27h / High: 8.5h

XGT LXT

40V MAX LED WORKLIGHT — ML009G / ML009GX



Light Source	96 x LED
	High: 10,000 / Medium: 4,000 / Low: 2,000 (lumens)

- -30 to 210 degrees rotation
- Memory function mode
- Can be mounted on optional tripod
- ML009GX comes with GM00002377 lamp shade

BATTERY RUN TIMES

40v Li-ion 4.0Ah
High: 2.4h

XGT

40V MAX LED WORKLIGHT — ML005G



Light Source	30 x LED
	High: 3,600 / Medium: 1,800 / Low: 900 (lumens)

- -30 to 210 degrees rotation
- Memory function mode
- Can be mounted on optional tripod

BATTERY RUN TIMES

40v Li-ion 4.0Ah
High: 3.5h

XGT

40V MAX LED WORKLIGHT — ML003G



Light Source	20 x LED
	High: 1,100 / Low: 450 (lumens)

- -30 to 210 degrees rotation
- Memory function mode
- Can be mounted on optional tripod

BATTERY RUN TIMES

40v Li-ion 4.0Ah
Low: 22h

XGT

TRIPOD FOR ML003G/ML005G/ML009G — GM00002378



LIGHT DIFFUSERS

GM00002376
Anti-glare Film for ML009G

GM00002377
Lamp Shade for ML009G



40V MAX LED FOLDABLE BAR LIGHT — ML012G



Light Source	42 x LED (Lower Bar 24, Upper Bar 18)
	High: 1,700 / Medium: 800 / Low: 400 (lumens)

- 3 lighting modes: High, Medium and Low
- Daylight White LED Colour
- Can be rotated 90 degrees clockwise, 180 degrees counterclockwise, 7 positions with a click stops.
- Telescopic hook (included) with mounting width 1,130-1900mm, can be attached to the bonnet, rear door, boot, etc
- Top hook & 3 straps for hanging use

XGT

BATTERY RUN TIMES

40v Li-ion 4.0Ah
Low: 32h / High: 7h

18V LED UPRIGHT WORKLIGHT — DML810



Light Source	202 x LED
	High: 5,500 / Medium: 3,000 / Low: 1,500 (lumens)

- Self righting design
- Power socket allows for daisy chain multiple units together for power
- Light range: 360° / 180° Right / 180° Left
- Available in 240V only

LXT

BATTERY RUN TIMES

18v Li-ion 6.0Ah x2
Low: 18h / High: 4.4h

18v Li-ion 5.0Ah x2
Low: 15h / High: 3.3h





18V LED WORKLIGHT — DML809



Light Source	96 x LED
	High: 10,000 / Medium: 4,000 / Low: 2,000 (lumens)

- -30° to 210° rotation
- Available in 110V and 240V
- Battery capacity warning function

Can be mounted on optional tripod or vice

LXT

BATTERY RUN TIMES

18v Li-ion 6.0Ah
Low: 8.5h / High: 1.7h

18v Li-ion 5.0Ah
Low: 7.5h / High: 1.4h

18v Li-ion 4.0Ah
Low: 6h / High: 1.1h

18v Li-ion 3.0Ah
Low: 4h / High: 0.8h

18V LED WORKLIGHT — DML811



Light Source	30 x LED
	High: 3,000 / Medium: 1,500 / Low: 750 (lumens)

- -30° to 210° rotation
- Available in 110V and 240V
- Battery capacity warning function

Can be mounted on optional tripod or vice

LXT

BATTERY RUN TIMES

18v Li-ion 6.0Ah x2
Low:13h / High: 3h

18v Li-ion 5.0Ah x2
Low:11h / High: 2.7h

18v Li-ion 4.0Ah x2
Low: 9h / High: 2.1h

18v Li-ion 3.0Ah x2
Low: 6.5h / High: 1.5h

18V / 14.4V LED WORKLIGHT — DML805



Light Source	Type		20 x 0.5W LED
	illuminance 1x	0.5m from light	High 1,150 / Low: 750
		1m from light	High 300 / Low 200
	Luminous Flux 1x		High 750 / Low: 450

- 360° adjustable knob enables the light section to be rotated 360° up and down
- Battery capacity warning function
- 1/4" thread
- Available in 110V and 240V

Can be mounted on optional tripod or vice

LXT

BATTERY RUN TIMES

18v Li-ion 5.0Ah
Low: 17h / High: 8.5h

18v Li-ion 4.0Ah
Low: 13h / High: 6.5h

18v Li-ion 3.0Ah
Low: 10h / High: 5h

40V LED FOLDABLE BAR LIGHT — DML818



Light Source	42 x LED (Lower Bar 24, Upper Bar 18)
	High: 1,700 / Medium: 800 / Low: 400 (lumens)

- 3 lighting modes: High, Medium and Low
- Daylight White LED Colour
- Can be rotated 90 degrees clockwise, 180 degrees counterclockwise, 7 positions with a click stops.
- Telescopic hook (included) with mounting width 1,130-1900mm, can be attached to the bonnet, rear door, boot, etc
- Top hook & 3 straps for hanging use

LXT

BATTERY RUN TIMES

18v Li-ion 5.0Ah
Low: 23h / High: 5h



18V LED TOWER LIGHT — DML814

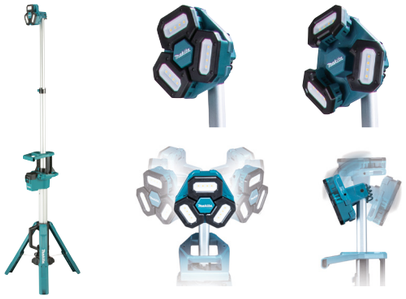

Light Source	12 x LED
	High: 3,000 / Medium: 1,700 / Low: 900 (lumens)

- Controller with memory function
- Lamp units can be adjusted individually
- Light height is adjustable from 125 – 224cm
- IP55 certified weather and dust resistance

LXT

BATTERY RUN TIMES

18v Li-ion 5.0Ah
Low: 10h

WORKLIGHT TRIPOD FOR DML809 / DML811 — GM00002073



WORKLIGHT CLAMP FOR DML805 — GM00001396



LIGHT DIFFUSERS

GM00002286
For DML809

GM00002287
For DML811



TRIPOD FOR DML805 — GM00002283



TORCHES

40V MAX LED TORCH — ML001G

- 0.5W 4 x LED
- Max Run Time 55 Hours / 160 Lumens
- 12 position head with positive stops from 0-170°

XGT



40V MAX LED TUBE TORCH — ML002G

- 0.5W x 20 LED
- Max Run Time 51 hours / 710 Lumens
- 2.4Amp USB Port for charging phone charging

XGT



40V MAX LED TORCH — ML006G

- 18 LED
- Max Run Time: 82 hours / 500 lumens
- Head folds up & down with 7 positive stops & rotates from left to right
- 3 modes

XGT



40V MAX LED TORCH — ML007G

- 9W Single LED
- Max Run Time 10 Hours / 90° Head rotation
- Spot 600 / Spot or Flood 1,250 Lumens

XGT



40V MAX LED TORCH — ML011G

- 2 LED
- Max Run Time 132 Hours / 150 Lumens
- 300 / 150 / 150 Lumens
- Modes include side lighting & up lighting, side lighting only and up lighting only

XGT



18V / 14.4V LED TORCH — DML815

- 0.5W 4 x LED
- Max Run Time 45 Hours / 160 Lumens
- 12 position head with positive stops from 0-170°

LXT



18V / 14.4V LED TUBE TORCH — DML806

- 1W Single LED + 20 x 0.5W LED
- Max Run Time 71 Hours / 620 Lumen
- Can be used as 360° lantern, 180° lantern or flash light

LXT



18V LED TORCH — DML816

- 18 LED
- Max Run Time: 75 hours / 500 lumens
- Head folds up & down with 7 positive stops & rotates from left to right
- 3 modes

LXT



18V / 14.4V LED TORCH — DML801

- Half Power 6 x 0.5W LED
- Full Power 12 x 0.5W LED
- Max Run Time 48 Hours / 240 Lumen

LXT



18V / 14.4V LED TORCH — DML812

- 9W Single LED
- Max Run Time 10 Hours / 90° Head rotation
- Spot 600 / Spot or Flood 1,250 Lumens

LXT



18V / 14.4V LED TORCH — DML808

- 4.9W Single LED
- Max Run Time 32 Hours / 190 Lumen

LXT



TORCHES AND RADIOS

18V / 14.4V LED TORCH — DML803

- 2.4W LED
- Max Run Time 36 Hours / 170 Lumen
- Umbilical with clothing clip

LXT



18V / 14.4V LED HEAD TORCH — DML800

- 1.6W Single LED
- Max Run Time 20 Hours / 100 Lumen
- 7 Position head / IPX-4 Waterproof design

LXT



18V LED TORCH — DML186

- 0.08W 6 x LED
- Max Run Time 114 Hours / 500 Lumen

LXT



12V MAX LED TORCH — ML103

- 1.5W Single LED
- Max Run Time 28 Hours / 100 Lumen

CXT



12V MAX LED TUBE TORCH — ML104

- 2W Single LED + 20 x 0.5W LED
- Max Run Time 19 Hours / 710 Lumen
- Can be used as 360° lantern, 180° lantern or flash light

CXT



12V MAX LED TORCH — ML105

- 4.9W Single LED
- Max Run Time 14 Hours / 190 Lumen

CXT



12V MAX LED TORCH — ML106

- 4.9W Single LED
- Max Run Time 12 Hours / 190 Lumen

CXT



18V G-SERIES LED TORCH — ML187

- 0.1W 9 x LED
- Max Run Time 15 Hours / 48 Lumen

Not Compatible With LXT or CXT Batteries

G SERIES



BULBS

A-30542 - Bulb set for ML180 / ML185 / BML185 / DML185 / ML181 pack of 2

GM00002282 - Bulb set for DML184 pack of 1

RADIOS

12V CXT LI-ION RADIO — MR052

- FM/AM Radio / AUX in

CXT



MAKPAC CONNECTOR CASES

The smart way to store tools and accessories. The MakPac connector case system consists of a series of cases varying in height, tool boxes, cool boxes and two transport trolleys. The cases can be stacked on top of each other and locked together with the locking latches. Inlays for your tools and accessories are also available.

The interconnected cases take up less storage space and are easy to transport to and from the work site. See full range and www.makitauk.com



STACKABLE TOOL BOX 4 DRAWER P-84311

Stackable Tool Box with draws

295 x 395 x 210 mm

Draws: One large, 2 small and 1 medium

Plastic



STACKABLE TOOL BOX 12 DRAWER P-84327

Stackable Tool Box with draws

295 x 395 x 210 mm

Draws: 12 small

Plastic



STACKABLE TOOL BOX 6 DRAWER P-84333

Stackable Tool Box with draws

295 x 395 x 210 mm

Draws: 6 medium

Plastic



STACKABLE TOOL BOX 5 DRAWERS P-84349

Stackable Tool Box with draws

295 x 395 x 320 mm

Draws: 2 large and 3 small

Plastic



TYPE 1 MAKPAC CASE 821549-5

TYPE 1

396mm x 296mm x 105mm

Plastic



TYPE 2 MAKPAC CASE 821550-0

TYPE 2

396mm x 296mm x 157mm

Plastic



TYPE 3 MAKPAC CASE 821551-8

TYPE 3

396mm x 296mm x 210mm

Plastic



TYPE 4 MAKPAC CASE 821552-6

TYPE 4

396mm x 296mm x 315mm

Plastic



TYPE 3 MAKPAC COOL BOX — 198254-2

TYPE 3 Cool Box

396mm x 296mm x 210mm

Plastic

11 Litre Capacity

Compatible with Makpac shoulder strap



TYPE 4 MAKPAC COOL BOX — 198253-4

TYPE 4 Cool Box

396mm x 296mm x 315mm

Plastic

18 Litre Capacity

Compatible with Makpac shoulder strap



MAKPAC ORGANISER SET — 191X80-2

Handy Makpac organiser with transparent lid, includes 13 insert boxes in various sizes. Stackable with all other Makpac cases. Set includes 13 insert boxes:
1x 150x150mm
1x 100x150mm
2x 100x100mm
3x 50x100mm
6x 50x50mm
6 x Labels

L295 x W395 x H110mm



MAKPAC ORGANISER SET (NO BOX) — 191X84-4

Makpac organiser case with transparent lid, excludes inserts boxes. Stackable with all other Makpac cases.

L295 x W395 x H110mm

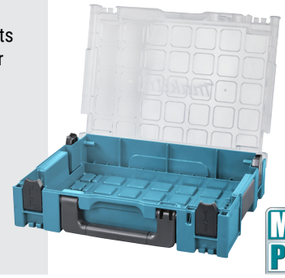

MAKPAC STACKABLE TOOL BOX SMALL — P-83836

Stackable Tool Box

396mm x 296mm x 145mm

Plastic



MAKPAC STACKABLE TOOL BOX LARGE — P-83842

Stackable Tool Box

396mm x 296mm x 325mm

Plastic



BOX 50X50 SET — 191X93-3

Loose plastic insert for compartments in the Makpac organizer case

Size 50x50mm

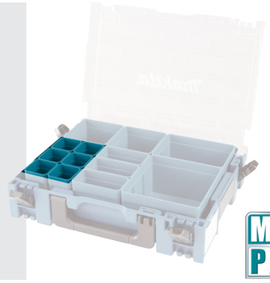

BOX 50X100 SET — 191X94-1

Loose plastic insert for compartments in the Makpac organizer case

Size 100x50mm

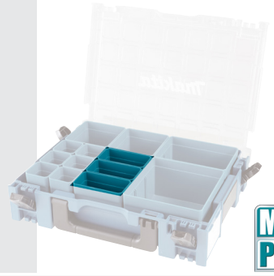

MAKPAC STACKABLE CANTILEVER TOOL BOX — P-84137

Stackable Cantilever Tool Box

396mm x
296mm x
234mm
(inc. handle)

Plastic



BOX 100X100 SET — 191X95-9

Loose plastic insert for compartments in the Makpac organizer case.

Size 100x100mm

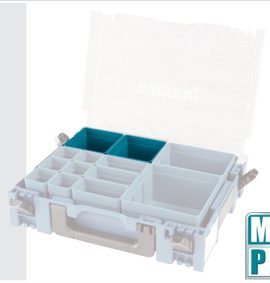

BOX 100X150 SET — 191X96-7

Loose plastic insert for compartments in the Makpac organizer case

Size 150x100mm



MAKPAC TROLLEY — TR00000001

Foldable Makpac transporter trolley with inline wheels and securing belt.

Metal



MAKPAC TROLLEY BASE — P-83886

Manoeuvrable Makpac platform on 4 swivel wheels, 2 which are lockable.

Plastic



BOX 150X150 SET — 191X97-5

Loose plastic insert for compartments in the Makpac organizer case,.

Size 150x150mm

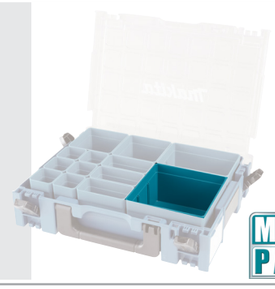

ACCESSORY INSERT — P-83652

Insert with coloured compartments.

Plastic



ACCESSORY INSERT P-83696

Insert with 3 compartments (9x dividers)

1x fits in a type 2 case
2x fits in a type 3 case
3x fits in a type 4 case

Plastic



ACCESSORY INSERT P-83680

Insert with 2 compartments (6x dividers)

1x fits in a type 2 case
2x fits in a type 3 case
3x fits in a type 4 case

Plastic



MAKPAC SHOULDER STRAP 196817-8

Shoulder strap for Makpac cases



MAKPAC CLIP HOLDER VC4210M W107418357

Makpac clip holder for VC4210M

Plastic





Part No.	Details	Material
	INLAYS FOR TYPE 1 821549-5	
837664-5	JR100DWJ, JR102DWJ, JR102DZJ	Plastic
837665-3	JV100DWJ, JV100DZJ	Plastic
837695-4	DA330DWJ, DA330DZJ, DA331DWJ, DA331DZJ	Plastic
837696-2	DK1481J, DK1482J	Plastic
837803-7	4327J, 4329J, 4350CTJ, 4350FCTJ, 4350TJ, 4351CTJ, 4351FCTJ, 4351TJ, JV0600J	Plastic
837866-3	DF030DWJ, DF030DWJX1, DF030DWLJ, DF030DZJ, DF330DWJ, DF330DWJX2, DF330DWLJ, DF330DWLJ1, DF330DZJ, HP330DWJ, HP330DWLJ, HP330DZJ, TD090DWJ, TD090DWJX1, TD090DZJ, TW100DWJ	Plastic
837867-1	DK1488J	Plastic
837869-7	6904VJ, 6952J, 6953J, TW0200J	Plastic
837871-0	DF010DSJ, DF010DZJ, TD021DSJ	Plastic
837872-8	6822J, DP4700J	Plastic
837875-2	LCT204J, LCT303JX	Plastic
837876-0	6842J, 6842JX, 6843J, 6843JX	Plastic
837880-9	DA3010FJ, DA3011FJ	Plastic
837881-7	JR1000FTJ	Plastic
837882-5	JN1601J, JS1602J	Plastic
837895-6	3706J	Plastic
838027-8	JS1000J, JS1601J	Plastic
838030-9	6413J, DP2010J, DP2011J, FS2300J, FS2500J, FS2700J, FS4000J, FS4300J, FS6300J	Plastic
838038-3	HP1630J, HP1631J, HP1640J, HP1641FJ, HP1641J	Plastic
838039-1	DP3003J, DP4001J, DP4003J, DP4011J, HP2051FHJ, HP2051FJ, HP2051HJ, HP2051J, HP2071FJ, HP2071J	Plastic
838062-6	DCO180Y1J, DCO180ZJ	Plastic
838312-9	DF031DSAJ, DF031DSMJ, DF031DY1J, DF032DSAJ, DF032DSMJ, DF032DY1J, DF032DZJ, DF331DSAJ, DF331DSMJ, DF331DY1J, DF332DSAJ, DF332DSMJ, DF332DY1J, DF332DZJ, HP331DSAJ, HP331DSMJ, HP331DY1J, HP332DSAJ, HP332DSMJ, HP332DWMJ, HP332DY1J, HP332DZJ, TD110DSAJ, TD110DSMJ,TD110DY1J, TW140DWAE, TW140DZ, TW060DWAE, TW060DZ, TW161DSAJ, TW161DZ, TW160DSAJ, TW160DZ, TW141DWAE, TW141DZ	Plastic
838313-7	JR103DSAJ, JR103DSMJ, JR103DY1J, JR105DSMJ	Plastic
838439-5	CLX201SAJ, CLX201SMJ, CLX400SAJ1	Plastic
838563-4	JV101DSAJ, JV101DSMJ, JV101DY1J	Plastic
837948-1	18V Li-ion Battery and charger	Plastic
835G74-2	91K01-6	Plastic
839186-1	JV102	Plastic
838110-1	Power Pack	Plastic

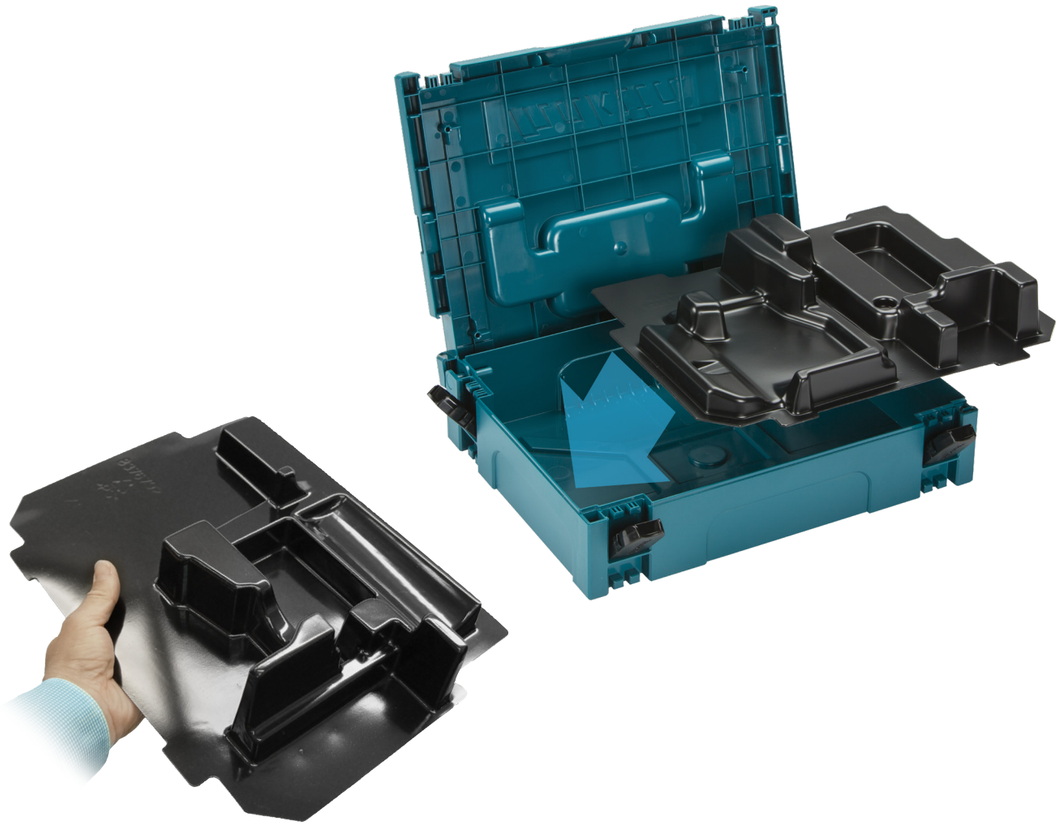

INLAYS FOR TYPE 2 821550-0

Part No.	Details	Material
837630-2	JN3201J, JS3201J	Plastic
837632-8	DGA452RFJ, DGA452RMJ, DGA452RTJ, DGA452Y1J, DGA452ZJ	Plastic
837636-0	DJS101RFJ, DJS101RMJ, DJS101RTJ, DJS101Y1J, DJS101ZJ, DJS160RFJ, DJS160RMJ, DJS160ZJ, DJS161RFJ, DJS161RMJ, DJS161RTJ, DJS161Y1J, DJS161ZJ	Plastic
837639-4	DJV140RF1J, DJV140RFJ, DJV140RM1J, DJV140RMJ, DJV140Y1J, DJV140ZJ, DJV142RFJ, DJV142RM1J, DJV142RMJ, DJV142Y1J, DJV142ZJ, DJV180RF1J, DJV180RFJ, DJV180RM1J, DJV180RMJ, DJV180Y1J, DJV180ZJ, DJV182RFJ, DJV182RM1J, DJV182RMJ, DJV182RTJ, DJV182Y1J, DJV182ZJ	Plastic
837640-9	DPT350RFJ, DPT350RMJ, DPT350Y1J, DPT350ZJ, DPT351RFJ, DPT351RMJ,DPT351RTJ, DPT351Y1J, DPT351ZJ, DST110RFJ, DST110RMJ, DST110ZJ, DST220RFJ, DST220RMJ, DST220ZJ, DST221RFJ, DST221RMJ, DST221RTJ, DST221Y1J, DST221ZJ	Plastic
837644-1	DTL060RF1J, DTL060RFJ, DTL060RM1J, DTL060RMJ, DTL060ZJ, DTL061RF1J, DTL061RFJ, DTL061RM1J, DTL061RMJ, DTL061RTJ, DTL061ZJ, DTL062RFJ, DTL062RMJ, DTL062ZJ, DTL063RFJ, DTL063RMJ, DTL063ZJ	Plastic
837646-7	RP0900J, RP0900XJ	Plastic
837651-4	HR2300J, HR2600J, HR2601J, HR2610J, HR2611FJ, HR2630J, HR2631FJ	Plastic
837660-3	RP0910J, RP1110CJ	Plastic
837662-9	HS300DWJ, HS300DZJ	Plastic
837670-0	BTP130RFJ, BTP130ZJ, DTD129RFJ, DTD129RHJ, DTD129RMJ, DTD129RMJ1, DTD129RTJ, DTD129Y1J, DTD129ZJ, DTD134RF3J, DTD134RFJ, DTD134RMJ, DTD134Y1J, DTD134ZJ, DTD136RFJ, DTD136RMJ, DTD136Y1J, DTD136ZJ, DTD137RFJ, DTD137RMJ, DTD137Y1J, DTD137ZJ, DTD146RF3J, DTD146RFJ, DTD146RMJ, DTD146RMJ1, DTD146Y1J, DTD146ZJ, DTD147RFJ, DTD147RMJ, DTD147RTJ, DTD147Y1J, DTD147ZJ, DTD148RFJ, DTD148RMJ, DTD148RTJ, DTD148Y1J, DTD148ZJ, DTD152RM3J, DTD152RMJ, DTD152RTJ, DTD152Y1J, DTD152ZJ, DTP131RFJ, DTP131RFJ1, DTP131RMJ, DTP131Y1J, DTP131ZJ, DTP131ZJX1, DTP140RFJ, DTP140RMJ, DTP140Y1J, DTP140ZJ, DTP141RFJ, DTP141RFJ1, DTP141RFJX, DTP141RMJ, DTP141RTJ, DTP141Y1J, DTP141ZJ, DTP141ZJX1, DTS130RFJ, DTS130RMJ, DTS130ZJ, DTS131RFJ, DTS131RMJ, DTS131Y1J, DTS131ZJ, DTS141RFJ, DTS141RMJ, DTS141Y1J, DTS141ZJ, DTW250RFJ, DTW250RMJ, DTW250Y1J, DTW250ZJ, DTW251RFJ, DTW251RMJ, DTW251Y1J, DTW251ZJ, DTW280RFJ, DTW280RMJ, DTW280Y1J, DTW280ZJ, DTW281RFJ, DTW281RMJ, DTW281RTJ, DTW281Y1J, DTW281ZJ, DTW180RMJ, DTW180Z, DTD171Z, DTW181Z	Plastic
837671-8	DLX3000J, DLX3016MJ	Plastic
837672-6	GA5040CJD, GA5040JD, GA5040RKDJ	Plastic
837673-4	TM3000CJ, TM3000CX1J, TM3000CX2J, TM3000CX3J	Plastic
837674-2	3708FCJ, 3710J	Plastic
837675-0	BO4900VJ, BO4901J	Plastic
837773-0	TM3010CJ, TM3010CX1J, TM3010CX2J, TM3010CX3J, TM3010CX4J, TM3010CX6J	Plastic
837805-3	DFS441RFJ, DFS441RMJ, DFS441ZJ, DFS451RFJ, DFS451RMJ, DFS451Y1J, DFS451ZJ, DFS452RAJ, DFS452RFJ, DFS452RMJ, DFS452RTJ, DFS452Y1J, DFS452ZJ	Plastic
837806-1	DGD800RFJ, DGD800RMJ, DGD800RTJ, DGD800Y1J, DGD800ZJ	Plastic
837809-5	DBO140RFJ, DBO140ZJ, DBO180RFJ, DBO180RMJ, DBO180RTJ, DBO180Y1J, DBO180ZJ	Plastic
837862-1	DTD129SHJ, DTD129SYJ	Plastic
837863-9	DDF343RH3J, DDF343RHJ, DDF343RYJ, DDF343SHJ, DDF343SYJ2, DDF446RYJ1, DDF446Y1J, DDF453RA3J, DDF453RAJ, DDF453RHJ, DDF453RY3J, DDF453RYJ, DDF453SHJ, DDF453SYJ, DDF456RAJ, DDF456RYJ, DDF459RAJ, DDF459RHJ, DDF459RYJ, DDF459SHJ, DDF459SYJ, DDF480RAJ, DDF480Y1J, DHP343RHJ, DHP343RYJ, DHP343SHJ, DHP446Y1J, DHP453RAJ, DHP453RHJ, DHP453RYJ, DHP453SHJ, DHP459SHJ, DHP459SYJ, DHP480RAJ, DHP480Y1J	Plastic
837868-9	HR2811FJ, HR2811FTJ	Plastic
837870-2	TW0350J	Plastic
837874-4	BO5031J, BO5041J	Plastic
837897-2	DJR143RM1J, DJR143Y1J, DJR145RM1J, DJR145ZJ, DJR183RM1J, DJR183RMJ, DJR183RTJ, DJR183RYJ, DJR183Y1J, DJR183ZJ, DJR185RM1J, DJR185RT1J, DJR185ZJ	Plastic
837914-8	HR2610TJ, HR2611FTJ, HR2630TJ, HR2631FTJ	Plastic
837916-4	DDF343RYLJ, DDF441RFJ, DDF441RMJ, DDF441ZJ, DDF444RFJ, DDF446RF3J, DDF446RFJ, DDF446RM3J, DDF446RMJ, DDF446ZJ, DDF448RFJ, DDF448RMJ, DDF448Y1J, DDF448ZJ, DDF451RFJ, DDF451RMJ, DDF451RTJ, DDF451Y1J, DDF451ZJ, DDF453RF3J, DDF454RF3J, DDF454RFJ, DDF456M3WJ, DDF456RF3J, DDF456RFJ, DDF456RFWJ, DDF456RHJ, DDF456RM3J, DDF456RMJ, DDF456SP1J, DDF456ZJ, DDF458RF3J, DDF458RFJ, DDF458RM3J, DDF458RMJ, DDF458RTJ, DDF458Y1J, DDF458ZJ, DDF459RF3J, DDF459RFJ, DDF459RM3J, DDF459RMJ, DDF459RTJ, DDF459Y1J, DDF459ZJ, DDF470RF3J, DDF470RFJ, DDF470RM3J, DDF470RMJ, DDF470RMJ1, DDF470ZJ, DDF480RF3J, DDF480RFJ, DDF480RM3J, DDF480RMJ, DDF480RT3J, DDF480RTJ, DDF480SP1J, DDF480ZJ, DDF481RF3J, DDF481RFJ, DDF481RMJ, DDF481RTJ, DDF481Y1J, DDF481ZJ, DDF482RM3J, DDF482RMJ, DDF482Y1J, DDF482ZJ, DHP441RFJ, DHP441ZJ, DHP444RFJ, DHP446RFJ, DHP446RMJ, DHP446ZJ, DHP448RF3J, DHP448RFJ, DHP448RM3J, DHP448RMJ, DHP448Y1J, DHP448ZJ, DHP451RFJ, DHP451RMJ, DHP451RTJ, DHP451Y1J, DHP451ZJ, DHP453RFJ, DHP453RYLJ, DHP453SHLJ, DHP454RF3J, DHP454RFJ, DHP456RF3J, DHP456RFJ, DHP456RMJ, DHP456SP1J, DHP456ZJ, DHP458RF3J, DHP458RFJ, DHP458RM3J, DHP458RMJ, DHP458RTJ, DHP458Y1J, DHP458ZJ, DHP459RF3J, DHP459RFJ, DHP459RM3J, DHP459RMJ, DHP459RTJ, DHP459Y1J, DHP459ZJ, DHP470RFJ, DHP470RMJ, DHP470ZJ, DHP480RFJ, DHP480RMJ, DHP480RTJ, DHP480ZJ, DHP481RFJ, DHP481RM3J, DHP481RMJ, DHP481RT3J, DHP481RTJ, DHP481SP1J, DHP481Y1J, DHP481ZJ, DHP482RMJ, DHP482ZJ, DLX2019JX1, DLX2117MJ, DLX2126TJ1, DLX2130TJ3, DLX2152TJ1, DHP485Z, DHP485RTJ, DHP485SFE, DHP485SME, DDF485Z, DDF485RTJ	Plastic
837920-3	GA5030JSP1	Plastic
838024-4	6906J	Plastic
838025-2	9046J	Plastic
838028-6	BO3711J	Plastic
838029-4	BO4555J, BO4558J, BO4565J, BO4566J	Plastic
838040-6	DDA340RFJ, DDA340RMJ, DDA340Y1J, DDA340ZJ, DDA341RFJ, DDA341RMJ, DDA341Y1J, DDA341ZJ, DDA350RFJ, DDA350RMJ, DDA350RTJ, DDA350Y1J, DDA350ZJ, DDA351RFJ, DDA351RMJ, DDA351RTJ, DDA351Y1J, DDA351Z	Plastic
838119-3	DFS450RMJ, DFS450Y1J	Plastic
838214-9	6271DWPJX3	Plastic
838267-8	DF347DWJX4	Plastic
838302-2	DJS130RMJ, DJS130RTJ	Plastic
838315-3	HS301DSAJ, HS301DSMJ, HS301DY1J	Plastic
838550-3	DTW190RFJ, DTW190RMJ, DTW190RTJ, DTW190ZJ	Plastic
838582-0	DST111RFJ, DST111ZJ, DST112RFJ, DST112ZJ	Plastic
838612-7	TM30DSAJX3, TM30DSAJX4, TM30DSMJX5, TM30DZJX5	Plastic
839245-1	HR140DWAE1	Plastic
835B51-4	DFN350	Plastic
835L10-8	DTW300, DTW302	Plastic
835F94-0	TD001G	Plastic
835P86-9	DBS180RTJ	Plastic
835U77-0	HP002G	Plastic
839128-5	DPT353	Plastic
835E29-5	SC103D	Plastic
835R29-3	TW004G	Plastic
835B26-3	HR3001C	Plastic
8351G2-0	DBO480	Plastic
835V03-5	DPV300	Plastic
835X86-7	191V42-8	Plastic
835U76-2	DMP180	Plastic
838502-4	TM30DWAE	Plastic
8357T7-7	UP100D	Plastic
8357V1-3	UC100D	Plastic
8354E7-4	DMC300	Plastic

INLAYS FOR TYPE 3 821551-8

Part No.	Details	Material
837628-9	DCS550RFJ, DCS550RMJ, DCS550RTJ, DCS550Y1J, DCS550ZJ, DSS500RFJ, DSS500RMJ, DSS500Y1J, DSS500ZJ, DSS501RFJ, DSS501RMJ, DSS501RTJ DSS501Y1J, DSS501ZJ, DCS552RTJ, DCS552Z	Plastic
837631-0	DFR440RFJ, DFR440ZJ, DFR450RMJX, DFR540RFJ, DFR540RMJ, DFR540ZJ, DFR550RFJ, DFR550RFJX, DFR550RMJ, DFR550RMJX, DFR550RTJ DFR550Y1J, DFR550ZJ	Plastic
837634-4	DHR202RFJ, DHR202RMJ, DHR202RTJ, DHR202Y1J, DHR202ZJ	Plastic
837641-7	DHR241RFJ, DHR241RMJ, DHR241RTJ, DHR241ZJ	Plastic
839387-1	DHR171RMJ	Plastic
837642-5	DSS610RFJ, DSS610RMJ, DSS610RTJ, DSS610Y1J, DSS610ZJ	Plastic
837645-9	DTW1001RFJ, DTW1001RMJ, DTW1001RTJ, DTW1001ZJ, DTW1002RFJ, DTW1002RMJ, DTW1002RTJ, DTW1002ZJ, DTW450RFJ, DTW450RMJ DTW450RTJ, DTW450Y1J, DTW450ZJ, DTW800RFJ, DTW800RMJ, DTW800RTJ	Plastic
837648-3	DPJ140RFJ, DPJ140RMJ, DPJ140ZJ, DPJ180RFJ, DPJ180RMJ, DPJ180RTJ, DPJ180Y1J, DPJ180ZJ	Plastic
837652-2	9403J	Plastic
837653-0	9404J	Plastic
837654-8	BO6030J, BO6030JX	Plastic
837655-6	BO6040J	Plastic
837658-0	9910J, 9911J	Plastic
837659-8	KP0800J, KP0810CJ, KP0810J	Plastic
837660-3	RP0910JFA, RP1110CJFA	Plastic
837661-1	PJ700J	Plastic
837671-8	DLX2154TJ1, DTM40RF1J4, DTM40RFJ, DTM40RFJX3, DTM40RM1J4, DTM40ZJ, DTM40ZJX3, DTM41RFJX3, DTM41RM1J3, DTM41RMJX3, DTM41Y1JX3 DTM41ZJX3, DTM50RF1J4, DTM50RFJ, DTM50RFJX1, DTM50RFJX2, DTM50RFJX3, DTM50RFJX4, DTM50RFJX6, DTM50RM1J4, DTM50RMJX2, DTM50ZJ DTM50ZJX1, DTM50ZJX2, DTM50ZJX3, DTM50ZJX4, DTM51RFJX3, DTM51RFJX6, DTM51RM1J3, DTM51RMJX1, DTM51RMJX2, DTM51RMJX3 DTM51RT1J3, DTM51RTJX2, DTM51Y1JX8, DTM51ZJ, DTM51ZJX1, DTM51ZJX2, DTM51ZJX3, DTM51ZJX8	Plastic
837678-4	DJN160RFJ, DJN160RMJ, DJN160ZJ, DJN161RFJ, DJN161RMJ, DJN161RTJ, DJN161Y1J, DJN161ZJ	Plastic
837789-5	DJV141RF1J, DJV141RFJ, DJV141RM1J, DJV141RMJ, DJV141Y1J, DJV141ZJ, DJV181RF1J, DJV181RFJ, DJV181RM1J, DJV181RMJ, DJV181RT1J, DJV181RTJ, DJV181Y1J, DJV181ZJ	Plastic
837808-7	DKP180RFJ, DKP180RMJ, DKP180RTJ, DKP180Y1J, DKP180ZJ	Plastic
837864-7	DK1817JX, DLX2000MJ, DLX2000TJ, DLX2001MJ, DLX2003MJ, DLX2005JX1, DLX2006JX1, DLX2012JX1, DLX2014J, DLX2014JX, DLX2014MJ, DLX2014MJX, DLX2015MJX, DLX2022AJ, DLX2022CJ, DLX2022YJ, DLX2061MJ1, DLX2121AJ, DLX2121J, DLX2127MJ, DLX2127MJ1, DLX2141AJ, DLX2131JX1, DLX2173TJ, DLX2283TJ	Plastic
837865-5	DLX2008JX	Plastic
837877-8	9902J, 9903J, 9920J	Plastic
837878-6	1911BJ, N1923BJ	Plastic
837879-4	CC300DWJ, CC300DZJ	Plastic
837893-0	DDF343RHLJ, DDF446RFLJ, DDF448RFLJ, DDF453RYLJ, DDF456RFLJ, DDF456RYLJ, DDF458RFLJ	Plastic
838023-6	DBN500RFJ, DBN500RMJ, DBN500RTJ, DBN500Y1J, DBN500ZJ	Plastic
838026-0	9741J	Plastic
838107-0	DLX2004MJ, DLX2040MJ1, DLX2040TJ1, DLX2054MJ1, DLX2118MJ, DLX2119MJ, DLX2132MJ, DLX2176TJ	Plastic
838109-6	DHR162RFJ, DHR162RMJ, DHR162Y1J, DHR162ZJ, DHR164RFJ, DHR164RMJ, DHR164Y1J, DHR164ZJ, DHR165RMJ, DHR165RTJ, DHR165Y1J DHR165ZJ	Plastic
838175-3	DGA454RMJ, DGA504RFJ, DGA504RMJ, DGA504RTJ, DGA504RTJ1, DGA504RTJ2, DGA504Y1J, DGA504ZJ, DGA505RFJ, DGA505RMJ, DGA505RTJ DGA505RTJ1, DGA505Y1J, DGA505ZJ, DGA506RFJ, DGA506RMJ, DGA506RTJ, DGA506Y1J, DGA506ZJ, DGA508RFJ, DGA508RMJ, DGA508RTJ DGA508Y1J, DGA508ZJ	Plastic
838181-8	DS4012J	Plastic
838182-6	DHS680RFJ, DHS680RMJ, DHS680RTJ, DHS680Y1J, DHS680ZJ	Plastic
838246-6	BO6050J	Plastic
838269-4	DCS551RMJ, DCS551RTJ, DCS551Y1J, DCS551ZJ	Plastic
838314-5	HS6601J	Plastic
839751-6	DCS553ZJ	Plastic
839752-4	DHS660RTJ, DHS660Z, DHS661ZU	Plastic
839527-1	DSC102ZJ	Plastic
835A34-8	DRV150Z, DRV250Z	Plastic
839458-4	DJR188	Plastic
835K85-1	TW001G	Plastic
835F93-2	HP001G	Plastic
838754-7	DC18RC Charger and 4 x 18V LXT Batteries	Plastic
837295-0	DKP180	Plastic
839252-4	GA463, DGA517	Plastic
835E27-9	DKP181	Plastic
835U86-9	FN001G	Plastic
835W93-4	DTM52	Plastic
835U78-8	DCC500	Plastic
8351P0-7	DBO380	Plastic
835V71-8	PT001G	Plastic
835Y86-3	DFR551	Plastic
8352U6-6	DJV184	Plastic
8354R2-5	KP001G	Plastic
835W98-4	191U20-2	Plastic
839205-3	197627-6	Plastic
8354K5-0	DJR189	Plastic
8353J2-3	AS001G	Plastic
8355B1-1	JV001GZ	Plastic
8357J2-7	HS012G	Plastic
8351P0-7	DBO380	Plastic
8357V2-1	DUC101	Plastic
8357K1-6	DJV185	Plastic

CASES: MAKPAC INLAYS

Part No.	Details	Material	
INLAYS FOR TYPE 4 821552-6			
837247-1	RT0700CJ, RT0700CX2J, RT0700CX3J, RT0700CX5J	Material	
837635-2	DHS630RFJ, DHS630RMJ, DHS630RTJ, DHS630Y1J, DHS630ZJ	Plastic	
837647-5	RP1800FX1J, RP1800FXJ, RP1800X1J, RP1800XJ, RP2300FC3J, RP2300FCXJ, RP230FCX1J	Plastic	
8352F0-3	RP2303, RP1803	Plastic	
837649-1	DHR242RFJ, DHR242RMJ, DHR242RTJ, DHR242ZJ, DHR243RFJ, DHR243RMJ, DHR243RTJ, DHR243Y1J, DHR243ZJ,	Plastic	
837650-6	BHR262RDJ, BHR262TDPJ, BHR262TRDJ, BHR262TZJ	Plastic	
837657-2	5008MGJ, 5008MGJX, 5604RJ	Plastic	
837787-9	DK1479J, DLX3001J	Plastic	
837807-9	5704RJ, HS6101J, HS6101J1, HS7101J, HS7101J1, HS7101JX	Plastic	
837861-3	DHS710PM2J, DHS710PT2J, DHS710RF2J, DHS710RM2J, DHS710RT2J, DHS710ZJ	Plastic	
837873-6	N5900BJ	Plastic	
837894-8	4131J	Plastic	
837988-9	DHR263ZJ, DHR264RM2J, DHR264ZJ	Plastic	
838096-9	DLX2053ZJ, DLX2125ZJ	Plastic	
838108-8	HS7601J	Plastic	
838111-9	SG1251J,	Plastic	
838253-9	DLX2067PMJ, DLX2067PTJ, DLX2106PMJ	Plastic	
838257-1	DHR264PM2J, DHR264PT2J	Plastic	
838390-9	CA5000XJ	Plastic	
838538-3	GA5040CJD1	Plastic	
839523-9	DBN600ZJ	Plastic	
839559-8	DHR280ZJ, DHR281ZJ	Plastic	
839290-6	DSP601ZJU, DSP601ZJ	Plastic	
839891-0	DHR182ZJ	Plastic	
835D35-4	DHK180	Plastic	
835K82-7	HS004G	Plastic	
839500-1	HS7611	Plastic	
837766-7	DLX20244, DLX2134	Plastic	
835E32-6	DLX3116TJ	Plastic	
835E79-0	GA012G, GA004	Plastic	
835C85-3	DHS782/783	Plastic	
835A31-4	DHR243	Plastic	
835C84-5	HR001G, HR002G, HR003G	Plastic	
835C85-3	DHS782/783	Plastic	
8351E4-2	SP001G	Plastic	
835B25-5	HR3012FC	Plastic	
8353R0-3	CS002G	Plastic	
8356R1-9	HR010G	Plastic	
837544-5	HR4013C, HR4003C	Plastic	
837860-5	HR5212C	Plastic	
837317-9	DHR264ZJ, DLX3049PTJ	Plastic	
8356M9-8	DHR183	Plastic	
INLAYS FOR ALL MAKPAC CONNECTOR CASES			
835B53-0	DSL800	Plastic	

CASES: FOR ALL MAKITA POWER TOOLS



Part No.	Details	Material	
CARRYING CASES FOR CORDLESS MACHINES			
824698-7	6904, 6905B	Plastic	
153859-5	6935FD, 6980FD,	Plastic	
154902-3	6936FDWAE	Plastic	
824626-2	8414, 8434, 8444, 6336	Plastic	
141485-2	DCS550,DSS500,DSS501	Plastic	
141358-9	BDA350, BDA341, BDA351, BPB180	Plastic	
158597-4	BDF445, BHP452, BDF452, BDF442, BHP442, DHP480, DDF480	Plastic	
141856-3	BDF456,BHP456	Plastic	
141257-5	DGA452/450	Plastic	
824975-7	BGD800	Plastic	
158777-2	BHP453, BDF343, BHP343	Plastic	
824861-2	BHR202	Plastic	
141643-0	BHR240, BHR241	Plastic	
824874-3	BHR261	Plastic	
141354-7	BJR181, BJR182	Plastic	
153566-0	BJR240	Plastic	
141486-0	BJV140, BJV180	Plastic	
824982-0	DKP180, BKP180, DK1893	Plastic	
141496-7	BPB180	Plastic	
141074-3	BPT350, BHR162, BST221	Plastic	
153612-9	BSR730S	Plastic	
141205-4	BTD140, BTW251, BTP130, BTD132, BTP140, BDF450, BTD130	Plastic	
141493-3	BTL060, BTL061, BTL062, BTL063	Plastic	
141487-8	BTW150SA, BTW151SA	Plastic	
824777-1	BTW450, DTW450	Plastic	
141494-1	BUC121, BUC122	Plastic	
821766-7	DVR350	Plastic	
A84384-3	CL Kits	Plastic	
824842-6	DF030D, DF011D, TD090 ,DF330	Plastic	
831362-3	DF330DWXP	Fabric	
824958-7	GA9020/7020	Plastic	
824708-0	HM0860C	Plastic	
823308-3	LCT204, LCT303	Aluminium	
140354-4	LXT202, LXT232, BDF441, BDF451, BHP451, BHP441, BDF450	Plastic	
831276-6	TD020DSE	Fabric	
141353-9	DSS611, DSS610	Plastic	
141352-1	BFR540, BFR550, BFR750	Plastic	
821737-4	DDA460	Plastic	
452198-3	DUM165	Plastic	
821746-3	DHR400	Plastic	
821725-1	DTR180	Plastic	
832074-1	DLX2248PT1	Cloth Bag	
143644-4	TD30D/TM30D	Plastic	
183N37-7	DHP453FX12	Plastic	
183N38-5	DHP453MX12	Plastic	
821620-5	DJR186/DJR187	Plastic	
821840-1	DGP180	Plastic	
821796-8	JR001G	Plastic	
821842-7	HR006GD	Plastic	
821888-3	BFS440, BFS450	Plastic	
821866-3	HS009G	Plastic	
821834-6	PT001G	Plastic	
821848-5	HR002G	Plastic	
821872-8	JR002G	Plastic	
821882-5	PB002G	Plastic	
821797-6	DHS900	Plastic	
821875-2	HR009GT201	Plastic	
821847-7	DA001G	Plastic	
821864-7	HR007GD201	Plastic	
821702-3	PT354DZ	Plastic	
821822-3	DVP181	Plastic	
141D88-6	HM001G	Plastic	



Part No.	Details	Material	
CARRYING CASES FOR MAINS MACHINES			
824540-2	3901	Plastic	
153603-0	8406	Plastic	
824944-8	1902 1923B 1923H	Plastic	
824002-0	2012NB	Plastic	
824809-4	4351	Plastic	
824554-1	5703R	Plastic	
824651-3	5704RK	Plastic	
824439-1	6904vh	Plastic	
824522-4	8406C, 8406	Plastic	
824985-4	9553NB/9555NB	Plastic	
824562-2	BTW150SA	Plastic	
824591-5	BO6040	Plastic	
84001020	DBM131	Steel	
824875-1	GN900SE	Plastic	
824523-2	HK0500	Plastic	
150879-0	HM0810	Plastic	
824905-8	HM0870, HM0871	Plastic	
150583-1	HM1200K	Plastic	
824826-4	HM1304/B	Steel	
824897-1	HM1317C / CB	Plastic	
824811-7	HP1631K	Plastic	
824923-6	HP1640K, HP1641K	Plastic	
824608-4	HP2040, HP2041	Plastic	
821896-4	HP2051, HR2020	Plastic	
824799-1	HR2230,2460,2470	Plastic	
824789-4	HR2811	Plastic	
824825-6	HR3210CT/SMAK	Plastic	
824539-7	JR3060T, JR3070CT	Plastic	
821621-3	JR3050T	Plastic	
824892-1	KP0800	Plastic	
181789-0	PC1100	Steel	
140073-2	PC5000C	Steel	
824880-8	RP0900	Plastic	
824709-8	SG1250	Plastic	
824703-0	TW0200/ 250	Plastic	
824702-2	TW0350	Plastic	
824737-3	TW1000	Plastic	
824998-5	JV0600K	Plastic	
824908-2	HM1213	Plastic	
824559-1	HR3000C	Plastic	
150582-3	HR5000K/HR38	Plastic	
824519-3	HR5001C	Plastic	
824786-0	KP0810	Plastic	
821592-4	TM3010	Plastic	
PR00000060	HG5030	Plastic	
821836-2	HM1511C	Plastic	
821795-0	JR3051T	Plastic	
196277-4	HR4011C	Plastic	
OTHER			
824841-8	AN943	Plastic	
GENERAL CASES			
P-04140	Universal Case Drill Screwdrivers & Hammers Up to 2kg	Steel	
824982-0	DKP180/BKP/DK1893	Plastic	
824964-2	Universal Case 280mm	Plastic	
140561-9	VC4210M	Plastic	
821718-8	JR3061T	Plastic	
821781-1	HR2650	Plastic	
140B63-7	PC5010	Steel	
824979-9	DTD156/DTP141	Plastic	
821775-6	HR2300, HR2600, HR2630	Plastic	

BLACK CUBE TOOL BAG — 831373-8

- 22.5 x 22.5 x 22.5cm
- Hard wearing sturdy storage bag
- 3 hook and loop internal dividers
- Internal pocket storage
- Nylon woven fabric
- Padded shoulder strap



RT0700 TOOL BAG — 831327-5

- 41 x 35 x 31cm
- Heavy duty tool bag
- Removable hook and loop dividers
- Internal pocket storage
- Nylon woven fabric
- Removable padded shoulder strap



MEDIUM CARRY BAG — 831278-2

- LXT400 - 60 x 36 x 30cm
- Heavy duty tool bag
- Hard wearing nylon weave material
- Multiple internal and external pockets for storage
- Padding throughout
- Plastic skids on base



LARGE CARRY BAG — 831279-0

- LXT600 - 70 x 36 x 38cm
- Heavy duty tool bag
- Hard wearing nylon weave material
- Multiple internal and external pockets for storage
- Padding throughout
- Plastic skids on base



CONTRACTOR TOOL BAG — 831303-9

- 51x23x25cm
- Constructed with industrial fabric for use in harsh job site conditions
- High-quality zipper for easy operation and increased durability
- Engineered with reinforced handles for added durability
- 8 exterior pockets for storage of smaller items
- Includes shoulder strap with heavy duty clasps for added convenience



SMALL TOOL BAG — 832319-7

- 35x22x25cm
- 350mm wide mouth opening for easy access
- Detachable adjustable shoulder strap with carry handles
- 5 external pockets



MEDIUM TOOL BAG — 832411-9

- 52x26x30cm
- 520mm wide mouth opening for easy access
- 6 external pockets



LARGE TOOL BAG — 832366-8

- 70x31x32cm
- Heavy duty tool bag
- 3 external pockets
- Large internal space
- Includes shoulder strap and reinforced carry handles



LARGE WHEELED TOOL BAG — 832367-6

- 70x31x32cm
- Trolley system for easy transportation
- 3x External Pockets
- Large inside space to fit various tools
- Shoulder Strap
- Engineered with reinforced handles for added durability
- Heavy duty clasps for secure attachment



TWIN BATTERY POUCH — 199297-7

- Designed to hold two 18V Batteries
- Locking catch on the front of the pouch so batteries stay secure
- Riveted belt loop to prevent breakage
- Height: 110mm
- Width: 70mm
- Length: 170mm



TOOL BELT SYSTEM: BELTS, POUCHES AND BAGS

Makita UK are delighted to have launched a new and improved collection of belts, pouches and bags. This fantastic range makes it easy for both tradespeople, and the DIY enthusiast, to safely and easily store and transport tools and accessories. Each product in the range has been designed for longevity and durability, as well as ease of use and comfort. There are over 40 products in the range, and each has the benefit of Anti-slip Technology, used on all friction points and pocket edges to help secure tools when not in use, as well as 3L Technology to provide additional cushioning and improve user comfort. The range consists of belts, pouches, bags, braces, holders, gear and equipment and offers users the durability and reliability needed for everyday use.



STRAP / BELT SYSTEM

Strap Belt System with quick release buckles at the ends can be easily detached from the Tool Bags and worn on the waist as a light-duty tool belt. Fits all Tool Pouches and Holders as well as Tool Organizers.



HEAVY-LOAD SUPPORT SYSTEM

Heavy-Load Support System provides additional support for Super Heavyweight Tool Belt and Set by distributing weight between waist and shoulders. Comfortable to wear and reducing stress through the working day thanks to extra thick 20mm cushioning.

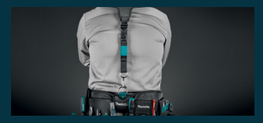

TOOL LOOPS SYSTEM

Tool Loops System is an innovative plastic tool rail. Allows user to place different tools in loops without adjusting. High quality material ensures long-lasting quality and durability. Combination of different sizes of loops, single or twin row system lets you easily place bigger or smaller tools into the right loops.



CBS BACKPACK CARRYING SYSTEM

Backpack Carrying System keeps shoulder straps of your backpack securely in place, and keeps your hands free. It's designed to shift the pressure and reduces fatigue on your shoulders. Includes a slide lock so it can be adjusted quickly.



WATERPROOF BOTTOM

Waterproof Bottom is a high quality solution for tool bags - rigid, wear-resistant and waterproof it keeps tools dry and protected from damp and wet surfaces. The reinforced plastic base also helps you to keep your tool bag clean.



ANTI SLIP

Anti-Slip Solution minimises or even avoids workplace slip and fall accidents. The high quality polypropylene tape has a rubbery surface which helps to keep you tools in place and provides additional protection to help prolong the life of your products.



3 LAYERS

3L Technology is a unique 3-layer combination of polyesters and foam that provides extra cushioning. Designed to be tough and weatherproof, these amazingly light polypropylene panels are made up of three composite layers joined securely in a desirable configuration.

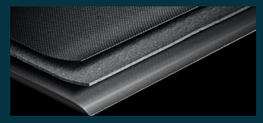

REAL LEATHER

Real Leather is smooth on the outside with brushed suede on the inside. Strong and tough for a long life but soft and supple enough for lasting comfort, whilst providing excellent strength with added abrasion resistance. Heavy gauge leather has been selected for use in products requiring a thicker covering 1.8 to 2.0mm



DURABLE RIVETING

Durable Riveting gives truly unbreakable strength. Strong one piece self-punching rivets with washers used in all high stress areas. Washers for greater strength in strategical places are used on one or both sides, up and down.



LOOP-CLIP SOLUTION

Loop-Clip Solution is an innovative system thanks to which, each pouch can be easily but securely attached to your belt. Unique locking system protects item from fall out when system is not attached correctly. Locking and unlocking has never been so easy.



ELASTIC LOOPS

Elastic Loops secures the contents and keeps your tools in place while carrying. It provides great flexibility for organizing your tools and accessories. Elastic Loops have been applied to a wide variety of our products to ensure that you get maximum usage from your kit.



SIDE-GATE SOLUTION

Side-Gate Solution lets you easily put the tool in without looking at the holder. An additional swing feature ensures your tool is kept at a comfortable angle. Made of stainless steel for product longevity and fixed by four rivets for extra strength.



BELT LOOP HOLDER

Belt Loop Holder is a heavy-duty combination of steel D-ring with strong polyester tape to hang anything with carabiner. It keeps the item secure, allowing your pocket to be free for other accessories. Belt loop holder solidly slides onto the belt and stays there. You can use as many loops as needed.

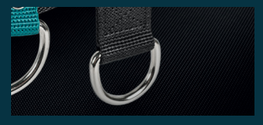

RAIL GUIDE SYSTEM

Rail Guide System is an extremely flexible organisational system in your case. A perfect combination of plastic side rails and light separating walls allowing you to customise individual compartments. The separating walls are made of Triplex. Each separator can be moved along rails assembled on side walls.



MATERIALS

- Polyester 600D
- Polyester 1680D
- High Grade Leather
- Rubbery Material
- Net
- Anti Slip Material
- 3D Air Mesh
- Triplex Material
- Technical Cardboard
- Polyethylene High Density
- Thermal Insulating Foil
- Reflective Straps
- Hook & Loop
- Elastic Band
- Polypropylene Tape
- Zipper Tape

FITTINGS AND ACCESSORIES

- Plastic Handle
- Rubbery Handle
- Metal Frame Handle
- Polypropylene Tape Handle With Pad
- Aluminium Carabiner
- Carabiner
- Metal Feet
- Press Stud Button
- Eylet
- Rivets
- Twin Pin Metal Buckle
- Puller
- Regulator
- Adjuster
- Belt End Loop
- Quick Release Buckle
- Tik-tak Quick Release
- Makita Cushioned Shoulder Pad
- Rubbery Shoulder Pad
- Aluminium Frame
- Cabin Luggage
- Bit Loops
- Side Gate Hammer Holder
- Swinging Hammer Holder
- Fixed Hammer Holder
- Insulating Tape Chain
- Measuring Tape Clip
- Pocket For Smartphone
- Pocket For Laptop
- Pocket For Documentation
- Business Card Holder
- Holder For Pen
- Holder For Knife
- Holder For Screwdriver
- Holder For Drill Bit
- Holder For Chisel
- Holder For Pliers
- Carabiner Eylet

LOGO DESIGN UPDATE

Our range of belts, pouches, bets and bags are going through a rolling change. The logo will be changing from a "spider" design to a woven design but the utility, quality and finish will all be the same as before. Each design type will have an individual part number.



"Spider" Design



Woven Design

QUICK RELEASE BELT & SHOULDER STRAP — E-15350

- Unique solution - can be worn on the waist as a light-duty tool belt
- Fits to all Tool Pouches and Holders as well as Tool Bags and Cases
- Perfect basic belt for various work activities
- Quick release buckles for easy clip-on and clip-off
- Information badge with strap belt system
- Base to build your own custom light-duty Tool Belt Set

HEIGHT: 38MM
WIDTH: 1300MM
LENGTH: --
WEIGHT: 0.18KG
CAPACITY: --



DRILL HOLSTER UNIVERSAL L/R HANDED — E-15154

- 2 tool holders on sides made of elastic loops
- 2 drill bit holders made of genuine leather
- Frees your hands so you can move safely on ladders, roofs, and scaffolding
- Angled for better balance: holds most brands of T-handle drills
- Easy access to the drill, unique shape for better balance
- Made of heavy-duty polyester 1680D material for extra durability

HEIGHT: 290MM
WIDTH: 170MM
LENGTH: 85MM
WEIGHT: 0.30KG
CAPACITY: --



PENCIL DRIVER HOLSTER UNIVERSAL L/R HANDED — E-15160

- Frees your hands so you can move safely on ladders, roofs, and scaffolding
- Easy grab & go styling keeps your pencil driver right at hand
- Makita - The most recognized name in work wear products
- Visible Makita logo in modern rubber design
- Made of heavy duty polyester 1680D material for extra durability
- Heavy duty polyester is coated with PVC backing

HEIGHT: 320MM
WIDTH: 60MM
LENGTH: 85MM
WEIGHT: 0.11KG
CAPACITY: --



IMPACT DRIVER HOLSTER UNIVERSAL L/R HANDED — E-15176

- Constructed to be durable but lightweight
- Can be worn on any Makita tool belt or normal clothing belt
- Easy one-hand access
- 2 tool holders on sides made of elastic loop to be well organized
- 2 drill bit loops and one open loop for quick change adaptor
- Frees your hands so you can move safely on ladders, roofs, and scaffolding

HEIGHT: 235MM
WIDTH: 75MM
LENGTH: 115MM
WEIGHT: 0.13KG
CAPACITY: --



UNIVERSAL POUCH & DRILL HOLSTER L/R HANDED — E-15182

- Safe, convenient & accessible. All in one place
- 4 tool holders made of genuine leather
- 6 elastic loops for complete organization
- Features large, deep pouch for all your fixings
- Hard wearing, polyester lined interior that will withstand years of wear and tear
- Keeps your tools accessible when needed. Just grab and go!

HEIGHT: 270MM
WIDTH: 145MM
LENGTH: 260MM
WEIGHT: 0.55KG
CAPACITY: 1.80L



ULTIMATE 2 POCKET FIXING POUCH — E-15198

- Perfect foundation to start with professional tool belt set
- 2 big pockets to carry all necessary equipment and fixings
- 3 holders made from real leather
- 4 elastic side loops for easy-access tools
- D-ring to hang various tools and accessories provides easy and quick-clip storage
- Durable polyester lining inside to resist years of wear-and-tear

HEIGHT: 270MM
WIDTH: 145MM
LENGTH: 260MM
WEIGHT: 0.50KG
CAPACITY: 2.60L



ULTIMATE 3 POCKET FIXING POUCH — E-15207

- 3 capacious pockets for variety of tools and fixings
- 2 tool holders made of genuine leather
- Carries everything: nails, parts, tools, screws, pencils, etc.
- Convenient one-hand carrying
- Easy grab & go styling keeps your basic tools right at hand
- Contains multiple pockets and sleeves for complete organization

HEIGHT: 270MM
WIDTH: 145MM
LENGTH: 320MM
WEIGHT: 0.67KG
CAPACITY: 3.30L



ROOFER & GENERAL PURPOSE POUCH — E-15213

- Ideal large pouch for carpenters, contractors, roofers, gardeners and all handyman
- Neatly organise a variety of hand tools, tightly and securely keep tools from falling out
- Can be loaded up with any tool. Strong and durable!
- 3 leather tool holders on sides
- 3 elastic tool holders made of blue band
- 2 D-rings to hang anything with carabiner

HEIGHT: 270MM
WIDTH: 145MM
LENGTH: 290MM
WEIGHT: 0.66KG
CAPACITY: 2.60L



3 POUCH TOOL BELT SET — E-15229

- Keeps all your fixings and tools accessible - just around your waist!
- 5 capacious pockets for all your items
- 6 leather holders for real strength and durability
- 2 Work Belt Loop Holders included
- 10 elastic loops for easy access to tools and additional screwdrivers outside the pockets
- Integrate with Ultimate Padded Braces & Phone Holder for best results

HEIGHT: 270MM
WIDTH: 145MM
LENGTH: 640MM
WEIGHT: 1.34KG
CAPACITY: 6.50L



ULTIMATE HEAVYWEIGHT TOOL BELT SET — E-15235

- Integrate with Ultimate Padded Braces & Phone Holder for best results
- Distributes weight of tools evenly around your waist for all day long comfort
- Completely customisable. Can be loaded with multiple pouches and holders
- Extra comfortable heavy duty belt set for all necessary equipment just around your waist
- Carries everything: has pockets and sleeves for nails, parts, tools, nail sets, pencils, etc.

HEIGHT: 310MM
WIDTH: --
LENGTH: 880MM
WEIGHT: 1.73KG
CAPACITY: 2.78L



ULTIMATE ELECTRICIANS POUCH — E-15241

- Designed to meet the requirements of the professional electrician
- 12 elastic loops at the front for easy-access
- 8 holders made of anti-slip webbing
- 3 elastic loops on sides
- 2 main deep pockets
- 1 leather holder and 2 polyester holders on sides

HEIGHT: 310MM
WIDTH: 125MM
LENGTH: 250MM
WEIGHT: 0.55KG
CAPACITY: 1.70L



FIXING POUCH & HAMMER HOLDER — E-15257

- Ideal large pouch for carpenters, contractors, roofers, gardeners and all handyman
- Neatly organize a variety of hand tools, tightly and securely to keep tools from falling out
- Can be loaded up with any tool. Strong and durable!
- 3 leather tool holders on sides
- 3 elastic tool holders made of blue band
- 2 D-rings to hang anything with carabiner

HEIGHT: 185MM
WIDTH: 105MM
LENGTH: 180MM
WEIGHT: 0.25KG
CAPACITY: 1.20L



ZIP TOP POUCH - DUAL BATTERY OR FIXINGS — E-15263

- Frees your hands so you can move safely on ladders, roofs and scaffolding
- Perfect basic pouch for various work activities
- Sits comfortably on any Makita belt
- Keeps your tools handy when needed
- Safe, convenient & accessible
- Contains pockets and sleeves for nails, parts, tools, nail sets, pencils, and more

HEIGHT: 185MM
WIDTH: 105MM
LENGTH: 175MM
WEIGHT: 0.24KG
CAPACITY: 1.0L



ULTIMATE 4-WAY ELECTRICIANS HOLDER — E-15279

- Can be carried in 4 different ways including the belt position
- Swings for easy and safe storage in any working position
- 5 elastic tool loops on the front for convenient storage
- 2 leather holders for extra strength
- 2 polyester holders on sides for complete organization

HEIGHT: 205MM
WIDTH: 55MM
LENGTH: 158MM
WEIGHT: 0.28KG
CAPACITY: --



ULTIMATE 3-WAY HAMMER & TOOL HOLDER — E-15285

- Can be carried in 3 different ways including the belt position
- Fully rotating holder for easy access in any working position
- 5 elastic tool loops on the front for convenient storage
- 2 genuine leather universal holders for your essentials
- 2 polyester holders on sides for complete organization
- Stainless steel hammer holder suitable for any hammer

HEIGHT: 205MM
WIDTH: 85MM
LENGTH: 185MM
WEIGHT: 0.29KG
CAPACITY: --



SIDE GATE HAMMER & TOOL HOLDER — E-15291

- Stainless steel side gate hammer holder fits any hammer
- 2 additional elastic loops for pencil or screwdriver
- Sits comfortably on any Makita belt
- Made of durable polyester to withstand years of wear and tear
- Perfect basic holder for various work activities
- Makita - The most recognized name in work wear products

HEIGHT: 165MM
WIDTH: 70MM
LENGTH: 110MM
WEIGHT: 0.15KG
CAPACITY: --



LOOPED HAMMER & AXE HOLDER — E-15300

- Stainless steel axe & hammer holder
- 2 elastic loops on sides for extra storage
- Safe, convenient & accessible
- Keeps your tools within easy reach when needed
- Sits comfortably at any Makita belt
- Made of durable polyester to resist years of wear-and-tear

HEIGHT: 165MM
WIDTH: 65MM
LENGTH: 110MM
WEIGHT: 0.13KG
CAPACITY: --



UNIVERSAL CLIP HOLDER — E-15316

- Stainless steel holder that fits any tool with clip
- Additional elastic loops for pencil or screwdriver
- Sits comfortably on any Makita belt
- Made of durable polyester to resist years of wear-and-tear
- Easy grab & go styling keeps your basic tools right at hand
- Makita - The most recognized name in work wear products

HEIGHT: 165MM
WIDTH: 15MM
LENGTH: 110MM
WEIGHT: 0.09KG
CAPACITY: --



KNIFE / SECATEUR HOLDER — E-15322

- Multi-purpose holder lined with durable polyester to resist frequent usage
- Ergonomic shape designed to be universal for both knife, secateur and tool
- 2 extra elastic loops on sides to hold screwdriver or pencil
- Small but smart. Keeps your tools accessible when needed
- Tunnel loop fits belt size up to 50 mm wide
- Frees your hands so you can move safely on ladders, roofs, and scaffolding

HEIGHT: 200MM
WIDTH: 50MM
LENGTH: 100MM
WEIGHT: 0.08KG
CAPACITY: --



TAPE MEASURE HOLDER — E-15338

- Adjustable and easy to use tape measure holder
- Specially designed pocket with holes to measure without taking the tape out
- 2 side loops for pencils, screwdrivers and other smaller items
- Made of durable polyester to resists years of wear-and-tear
- Constructed to be durable but lightweight
- Can be worn on any Makita tool belt or normal clothing belt
- Can be used for tape measures 3 - 10m

HEIGHT: 165MM
WIDTH: 80MM
LENGTH: 110MM
WEIGHT: 0.14KG
CAPACITY: --



ULTIMATE CHISEL & TOOL HOLDER — E-15344

- Durable holder to keep your chisels secure
- 3 separate pockets for chisels or other sharp tools
- Stores tools vertically for easy identification and access
- Strong construction with polypropylene lining
- Double stitching all around the holster to ensure fabrics don't become detached or fray
- Constructed to be durable but lightweight

HEIGHT: 270MM
WIDTH: 60MM
LENGTH: 100MM
WEIGHT: 0.16KG
CAPACITY: --0.30L



BELT LOOP - 3 PACK — E-05309

- Lets your belt be completely customisable
- Multipurpose heavy-duty Belt Loop Holder
- Fits tape measures, clip-on bags and anything with carrabiner
- Allows your pocket to be free for other items such as a smartphone
- Can be worn on any Makita tool belt or normal clothing belt
- Combination of stainless steel D-ring with strong polyester tape offers you heavy-duty finishing

HEIGHT: 129MM
WIDTH: --
LENGTH: 41MM
WEIGHT: 0.03KG
CAPACITY: --



x3

BELT LOOP - 6 PACK — E-05315

- Lets your belt be completely customisable
- Multipurpose heavy-duty Belt Loop Holder
- Fits tape measures, clip-on bags and anything with carrabiner
- Allows your pocket to be free for other items such as a smartphone
- Can be worn on any Makita tool belt or normal clothing belt
- Combination of stainless steel D-ring with strong polyester tape offers you heavy-duty finishing

HEIGHT: 129MM
WIDTH: --
LENGTH: 41MM
WEIGHT: 0.03KG
CAPACITY: --



x6

ULTIMATE PADDED BELT WITH BELT LOOP — E-15366

- The perfect base to build a customised tool belt set
- For super-heavyweight tasks. Will never let you down!
- Comfortable to wear even when carrying heavy duty items
- Extreme durable finishing, extra thick padding and twin-pin roller buckle
- Useful Belt Loop Holder included to hang anything with carabiner
- Combination of strong leather with light but heavy duty polyester tape

HEIGHT: 100MM
WIDTH: 30MM
LENGTH: 880MM
WEIGHT: 0.66KG
CAPACITY: --



QUICK RELEASE BELT & BELT LOOP — E-05337

- Perfect basic belt for various work activities
- Base to build your own customized Tool Belt Set
- Secured with a durable, high-impact plastic buckle
- Useful Belt Loop Holder included to hang anything with carabiner
- Constructed for carrying multiple light duty pouches
- Double stitching all around the belt to ensure fabrics don't become detached or fray

HEIGHT: 50MM
WIDTH: --
LENGTH: 1550MM
WEIGHT: 0.25KG
CAPACITY: --



ULTIMATE LEATHER BELT WITH BELT LOOP — E-15693

- Made from one piece of cow leather
- Strong construction with riveted reinforcement
- Makita Fans will love it. Ideal for work, ideal for everyday use
- Twin-pin roller buckle on 50mm width black leather belt
- Useful Belt Loop Holder included to hang anything with carabiner
- Makita - The most recognized name in work wear products
- Nickle plated buckle and rivets

HEIGHT: 48MM
WIDTH: --
LENGTH: 1380
WEIGHT: 0.30KG
CAPACITY: --



LEATHER BELT BLACK M / LEATHER BELT BLACK L — E-05359 / E-05365

- Perfect belt for Makita Brand Maniacs
- Ideal for work, ideal for everyday use
- Two sizes available: M and L
- Discreet logo on the metal loop in stylish finishing
- Long lasting quality. Made from one piece of cow leather
- Makita - The most recognized name in work wear products
- Nickle plated buckle and rivets

HEIGHT: 38MM
LENGTH M: 1130MM
LENGTH L: 1330MM
WEIGHT M: 0.20KG
WEIGHT L: 0.23KG



LEATHER BELT BROWN M / LEATHER BELT BROWN L — E-05371 / E-05387

- Every Makita fan will require this belt
- Perfect belt to wear with jeans or trousers
- Two sizes available: M and L
- Discreet logo on the metal loop in stylish finishing
- Long lasting quality. Made from one piece of cow leather
- Makita - The most recognized name in work wear products
- Nickle plated buckle and rivets

HEIGHT: 38MM
LENGTH M: 1130MM
LENGTH L: 1330MM
WEIGHT M: 0.20KG
WEIGHT L: 0.23KG



ULTIMATE PADDED BRACES & PHONE HOLDER — E-15372

- Designed for professional use
- Smartphone holder included
- Perfectly shaped, will not slip off shoulders for all day comfort
- Lightweight and comfortable while being incredibly strong and durable
- Chest adjustment fits wide range of body sizes
- Integrate with Ultimate Heavyweight Tool Belt Set for best results

HEIGHT: 410MM
WIDTH: 23MM
LENGTH: 520MM
WEIGHT: 0.47KG
CAPACITY: --



ULTIMATE BRACES WITH CLIPS — E-05402

- Created to transfer weight from waist to shoulders
- Fully adjustable, one size fits all
- 3-points braces taking weight off lower back
- Durable and made of strong elastic blue band
- Fits both working pants and casual trousers or jeans
- Makita - The most recognized name in work wear products

HEIGHT: UNIVERSAL
WIDTH: --
LENGTH: 50MM
WEIGHT: 0.24KG
CAPACITY: --



ULTIMATE ADJUSTABLE TOOL CASE — E-15388

- 17 plastic tool loops in various sizes
- 2 side pockets for your essentials
- 1 front pocket for your documentation
- 3 elastic holders for great flexibility
- 4 spacious, fully adjustable compartments for an ideal organization
- The hard waterproof moulded base keeps the bag clean and dry

HEIGHT: 310MM
WIDTH: 300MM
LENGTH: 510MM
WEIGHT: 3.38KG
CAPACITY: 27.0L



REINFORCED ADJUSTABLE TOOL CASE — E-15394

- 20 plastic tool loops in various sizes
- 1 front pocket for your documentation
- 3 elastic holders for great flexibility
- 4 spacious, fully adjustable compartments for an ideal organization
- Can be loaded up with any nails, parts, tools, nail sets, pencils, etc.
- Perfect for every electrician, roofer, plumber, carpenter, homeowner, DIYer and others

STRAP/BELT SYSTEM · TOOL LOOPS SYSTEM · RAIL GUIDE SYSTEM · DURABLE RIVETING · ELASTIC LOOPS

HEIGHT: 255MM
WIDTH: 295MM
LENGTH: 505MM
WEIGHT: 3.80KG
CAPACITY: 32.0L



ULTIMATE OPEN TOOL TOTE — E-15403

- 9 outside pockets in various sizes made of strong polyester
- 2 side pockets with elastic finishing for your convenience
- 1 front pocket for documentation or other flat items
- 8 elastic loops and holders inside for great flexibility
- 6 elastic loops on the back for longer tools
- Holds over 30 tools in safe position

STRAP/BELT SYSTEM · WATERPROOF BOTTOM · DURABLE RIVETING · ELASTIC LOOPS

HEIGHT: 355MM
WIDTH: 310MM
LENGTH: 490MM
WEIGHT: 2.44KG
CAPACITY: 29.70L



ULTIMATE COVERED TOOL TOTE — E-15419

- Hand saw pocket on the front
- 9 outside pockets in various sizes made of strong polyester
- 2 side pockets with elastic finishing for your convenience
- 1 front pocket for your documentation or other flat items
- 8 elastic loops and holders inside for great flexibility
- 6 elastic loops on the back for longer tools or bag cover

STRAP/BELT SYSTEM · WATERPROOF BOTTOM · DURABLE RIVETING · ELASTIC LOOPS

HEIGHT: 360MM
WIDTH: 310MM
LENGTH: 490MM
WEIGHT: 2.72KG
CAPACITY: 30.70L



ULTIMATE GATE MOUTH TOOL BAG — E-15425

- Over 20 various pockets for great organization
- 9 internal pockets
- 9 external pockets
- 4 external elastic holders for long tools
- The hard water-proof molded base keeps the the bag clean and dry
- Keeps your tools organized and secure

STRAP/BELT SYSTEM · WATERPROOF BOTTOM · ELASTIC LOOPS

HEIGHT: 280MM
WIDTH: 295MM
LENGTH: 510MM
WEIGHT: 2.18KG
CAPACITY: 34.30L



ULTIMATE WIDE MOUTH TOOL BAG — E-15431

- Over 20 various sized pockets for great organization
- Perfect basic soft bag for various work activities
- 9 internal pockets
- 9 external pockets
- 4 external elastic holders for long tools
- Ideal for carrying hand tools and other small to medium items

STRAP/BELT SYSTEM · ELASTIC LOOPS

HEIGHT: 250MM
WIDTH: 240MM
LENGTH: 440MM
WEIGHT: 1.67KG
CAPACITY: 25.80L



ULTIMATE 3-WAY UNIVERSAL TOOL TOTE — E-15447

- 7 outer pockets in various sizes
- 11 elastic tool holders to keep your tools in vertical position
- Unique oval open design for quick tool location
- Carries everything: nails, parts, tools, screws, pencils, etc.
- Frees your hands so you can move safely on ladders, roofs,
- and scaffolding
- Multiple pockets to organize a variety of tools and accessories

STRAP/BELT SYSTEM · ANTI SLIP · DURABLE RIVETING · ELASTIC LOOPS · 3 LAYERS

HEIGHT: 225MM
WIDTH: 175MM
LENGTH: 350MM
WEIGHT: 0.94KG
CAPACITY: 7.0L



ULTIMATE 4-SIDED TOOL TOTE — E-15453

- Functional 4-sided tote allows your hands to be free
- 6 outer pockets made of strong polyester 1680D
- 6 outer elastic tool holders
- 8 internal tool holders made of elastic band
- 14 drill bit loops for complete organization
- Carries everything: nails, parts, tools, screws, pencils, etc.

STRAP/BELT SYSTEM · ANTI SLIP · DURABLE RIVETING · ELASTIC LOOPS

HEIGHT: 410MM
WIDTH: 220MM
LENGTH: 260MM
WEIGHT: 1.09KG
CAPACITY: 10.0L



SEMI-RIGID TOOL BAG — E-15469

- Base foundation to build your customized tool set
- Net pocket on the internal flap for storing documentation
- 6 outer pockets for easy access to your essentials
- 3 large internal pockets for keeping tools stable and secure
- 7 internal tool holders made of elastic blue band
- A spacious bag with a wide range of pockets for the complete organisation of all your tools and accessories

STRAP/BELT SYSTEM · ANTI SLIP · ELASTIC LOOPS · 3 LAYERS

HEIGHT: 270MM
WIDTH: 250MM
LENGTH: 520MM
WEIGHT: 1.77KG
CAPACITY: 33.0L



TECHNICIAN TOOL & LAPTOP BAG — E-15475

- Carries both your tools and your office equipment
- Incredible number of pockets and holders
- 38 various size elastic pockets and loop holders
- 7 pockets made of strong polyester 1680D
- Contains multiple pockets and sleeves with closing for extra security
- Easy grab & go styling keeps your essentials to hand

STRAP/BELT SYSTEM · ELASTIC LOOPS · 3 LAYERS · DURABLE RIVETING

HEIGHT: 350MM
WIDTH: 170MM
LENGTH: 425MM
WEIGHT: 2.49KG
CAPACITY: 20.00L



BACKPACK TOOL ORGANISER — E-15481

- Organize your tools and easily transport them from site to site
- Great alternative to the traditional tool bag
- Allows your hands to be free
- Securely holds over 50 tools in an upright position
- The large number of pockets and holders make this backpack indispensable
- Meets the requirements of any trades person

WATERPROOF BOTTOM · CBS BACKPACK CARRYING SYSTEM · TOOL LOOPS SYSTEM · ELASTIC LOOPS

HEIGHT: 490MM
WIDTH: 230MM
LENGTH: 390MM
WEIGHT: 2.56KG
CAPACITY: 22.30L



BUCKET TOTE TOOL ORGANISER — E-15497

- Universal size fits most popular bucket sizes
- Fully adjustable with quick-release buckles
- 10 internal pockets made of heavy-duty polyester 1680D
- 3 front pockets with elastic finishing for great flexibility
- 6 back side pockets for great organization
- Constructed of heavy-duty 1680D polyester with PVC safety liner for extreme durability

ELASTIC LOOPS

HEIGHT: 320MM
WIDTH: --
LENGTH: 470MM
WEIGHT: 0.68KG
CAPACITY: 3.20L



TOOL ORGANISER WRAP — E-15506

- Holds over 30 hand tools and accessories
- Cascaded rubber bands for optimal tool placement
- Perfect for storing in car, truck, garage or tool box
- Easy grab & go styling keeps your basic tools right at hand
- Large wrench roll ideal for construction workers and trades people

ELASTIC LOOPS · ANTI SLIP

HEIGHT: 195MM
WIDTH: 45MM
LENGTH: 350MM
WEIGHT: 0.75KG
CAPACITY: 2.0L



ULTIMATE CHAINSAW BAG — E-15512

- Irreplaceable in the forest. Every lumberjack must have it!
- Keeps your chain saw free from damage during transportation or storage
- Fits most popular chainsaws
- Plastic base is included, for stability and easy clean-up
- Made of heavy-duty polyester 1680D durable, wear-resistant and waterproof
- Makita - The most recognized name in work wear products

STRAP/BELT SYSTEM · WATERPROOF BOTTOM · ELASTIC LOOPS

HEIGHT: 260MM
WIDTH: 270MM
LENGTH: 900MM
WEIGHT: 1.72KG
CAPACITY: 34.4L



ROLL - TOP ALL WEATHER BACKPACK — E-15528

- Modern design with roll-top closure
- 3 external pockets
- 1 large internal pocket
- Part of the Makita Roll-Top Collection
- Perfect for building sites, barbeques, sporting events, and more!

CBS BACKPACK CARRYING SYSTEM · ANTI SLIP

HEIGHT: 400MM
WIDTH: 200MM
LENGTH: 330MM
WEIGHT: 1.24KG
CAPACITY: 14.0L



ROLL - TOP ALL WEATHER TUBE BAG — E-15534

- For the real Makita Fans!
- Provides enough room to transport tools, sporting equipment or weekend getaway essentials.
- Perfect for jobsite as well as vacations and recreation!
- External pocket with zipper closure
- Part of the Makita Roll-Top Collection

STRAP/BELT SYSTEM · ANTI SLIP

HEIGHT: 600MM
WIDTH: 320MM
LENGTH: 320MM
WEIGHT: 1.30KG
CAPACITY: 35.0L



ROLL - TOP ALL WEATHER DUFFLE BAG — E-15540

- Voluminous space inside for everything you need!
- Multipurpose use - Makita fans will know what to do with this bag!
- Comfortable to wear even when carrying heavy-duty items
- Zippered front pocket for easy access to your essentials
- Part of the Makita Roll-Top Collection

STRAP/BELT SYSTEM · ANTI SLIP

HEIGHT: 250MM
WIDTH: 300MM
LENGTH: 610MM
WEIGHT: 1.72KG
CAPACITY: 37.0L



ULTIMATE HEAVYWEIGHT TOOL BAG — E-11782

- Fully opening tool bag allows tools to be put in and taken out easily
- Equipped with 6 internal & 4 external pockets for maximum storage
- Reinforced structure to withstand heavy weights
- Complete with both carry handles and a shoulder strap

HEIGHT: 300MM
WIDTH: 670MM
LENGTH: 330MM
WEIGHT: 2.2KG
CAPACITY: 55L



ULTIMATE HEAVYWEIGHT TROLLEY TOOL BAG — E-12712

- The ultimate in convenience for storing and transporting tools
- The bag can be carried by either the handles or shoulder strap or it can be wheeled using the trolley handle
- 2 external and 6 internal pockets
- Fully opens allowing user to easily locate tools and accessories

HEIGHT: 330MM
WIDTH: 680MM
LENGTH: 330MM
WEIGHT: 3.9KG
CAPACITY: 53.5L



ULTIMATE SMARTPHONE HOLDER XL — E-12980

- Accommodates larger smart phones
- Modern design suitable for everyday use
- Made from excellent weather resistance materials
- Two external and one internal pocket
- Carabiner for keys, plus an elastic sleeve to hold a pen or pencil
- Belt holder

HEIGHT: 200MM
WIDTH: 115MM
LENGTH: 40MM
WEIGHT: --
CAPACITY: --



ULTIMATE SMARTPHONE HOLDER — E-15556

- Modern design for everyday use. Makita Brand Maniacs will love it!
- Unique solution - quick clip-on clip-off on the back
- Universal size fits most popular smart phones models
- Convenient front pocket for business cards, credit cards and license
- Carabiner for keys, plus elastic sleeve for pen or pencil
- Multiple lining layers of foam and air mesh give protection on a building site

HEIGHT: 165MM
WIDTH: 40MM
LENGTH: 90MM
WEIGHT: 0.12KG
CAPACITY: 0.18L



THERMAL FLASK & HOLDER — E-15562

- Perfect for building site, forest, garden, sporting events, and more!
- Makita Fans will love it!
- Stainless Steel Thermal Flask 330ml included
- Adjustable shape to fit different bottles as well (up to 500ml)
- Innovative Loop Clip System on the back for your comfort
- Easy grab & go styling keeps your drink right at hand

HEIGHT: 200MM
WIDTH: 85MM
LENGTH: 90MM
WEIGHT: 0.40KG
CAPACITY: 0.35L



THERMAL MUG & HOLDER — E-15578

- Perfect for building site, forest, garden, sporting events, and more!
- Makita Fans will love it!
- Stainless steel mug included
- Features a flip-top closure ensuring that your drink will not spill
- Easy grab & go styling keeps your drink right at hand
- Makita - The most recognized name in work wear products

HEIGHT: 175MM
WIDTH: 100MM
LENGTH: 125MM
WEIGHT: 0.22KG
CAPACITY: 0.40L



LUNCH BAG — E-15584

- Made of strong 1680 denier polyester
- Comfortable carry handle
- Perfect for the building site, office or a family picnic
- Protects food against building site dust and debris
- Heavy duty construction prevents leaking
- Spacious bag accommodates your lunch for all day work

HEIGHT: 210MM
WIDTH: 180MM
LENGTH: 330MM
WEIGHT: 0.45KG
CAPACITY: 7.50L



ULTIMATE LUNCH BAG & BELT — E-15590

- Abrasion-resistant and waterproof base
- Strap Belt System belt included
- Perfect for the building site, office or a family picnic
- Spacious bag accommodates your lunch for all day work
- Protects food against building site dust and debris
- Heavy duty construction prevents leaking

HEIGHT: 230MM
WIDTH: 200MM
LENGTH: 330MM
WEIGHT: 0.87KG
CAPACITY: 8.50L



WORK VEST - ADJUSTABLE POCKETS — E-15609

- A smart alternative solution to the traditional tool bag
- Frees your hands so you can move safely on ladders, roofs, and scaffolding
- Contains multiple outer pockets and sleeves for complete organization
- Universal size with adjustment systems
- Light construction for user's comfort
- Can be worn over a t-shirt, sweatshirt or jacket

HEIGHT: 640MM
WIDTH: --
LENGTH: 510MM
WEIGHT: 0.81KG
CAPACITY: --



KNEE PAD SET — E-15615

- Non-slip soft material ensures long-lasting durability
- Protect your knees while kneeling
- Won't slip, roll, mark or damage surfaces
- Flexible straps keep knee pads in comfortable position all day long
- Perfect for flooring and tiling of all types, in garages, gardens and construction sites

HEIGHT: 240MM
WIDTH: 30MM
LENGTH: 170MM
WEIGHT: 0.28KG
CAPACITY: --



ULTIMATE KNEE PAD SET — E-05658

- Heavy-duty caps designed for stability on any surface
- Won't slip, roll, mark or damage surfaces
- Ideal for work on concrete, hardwood floors and construction work
- Tight support non-slip design keeps knee pads snugly in place
- High density foam padding with heavy duty cap provides highest comfort

HEIGHT: 240MM
WIDTH: 95MM
LENGTH: 170MM
WEIGHT: 0.52KG
CAPACITY: --



1.4M / 1.5M GUIDE RAIL PROTECTIVE HOLDER — E-05664

- Universal size to hold both sizes of guide rails: 1,4m and 1,5m
- Protects your guide rails from scratches and damages during transport or storage
- Strap Belt System belt included
- Designed to be durable but lightweight
- Constructed of heavy-duty 1680D polyester with foam lining for extreme durability

HEIGHT: 220MM
WIDTH: 45MM
LENGTH: 1565MM
WEIGHT: 1.45KG
CAPACITY: --



1M GUIDE RAIL PROTECTIVE HOLDER — E-05670

- Designed to hold two 1m long guide rails
- Pocket with zipper keeps the clamps accessible when needed
- Protects your guide rails from scratches and damages during transport or storage
- Strap Belt System belt included
- Constructed of heavy-duty 1680D polyester with foam lining for extreme durability
- Convenient ergonomic shape handle and a shoulder strap

HEIGHT: 220MM
WIDTH: 45MM
LENGTH: 1070MM
WEIGHT: 1.11KG
CAPACITY: --



STANDARD FLAT BIT



Flat-Bit
Contractor quality flat bits, suitable for hard, soft woods and on site use. Diameters 6 - 36mm. Hex shank for high torque application.

WOOD

Part No.	D mm	L1 mm	L2 mm	Pack
D-07674	6	150	125	1
D-07680	8	150	125	1
D-07696	10	150	125	1
D-07705	12	150	125	1
D-07711	14	150	125	1
D-07727	15	150	125	1
D-07733	16	150	125	1
D-07749	18	150	125	1
D-07755	20	150	125	1
D-07761	22	150	125	1
D-07777	24	150	125	1
D-07783	25	150	125	1
D-07799	26	160	130	1
D-07808	28	160	130	1
D-07814	30	160	130	1
D-07820	32	160	130	1
D-07836	34	160	130	1
D-07842	35	160	130	1
D-07858	36	160	130	1

PERFORMANCE FLAT BIT

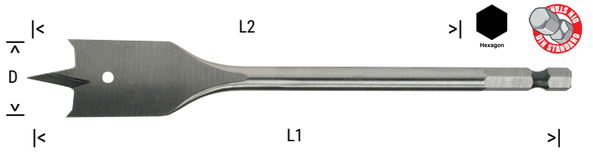

Performance Flat-Bit
Ideal for most types of wood, hard or soft. A flat-bit with a grooved head for improved centring and discharge and a hexagon shank that prevents chuck slippage. Available up to 35mm diameter and in 150mm or 300mm length.


Standard


Long

WOOD



Extension Bar 7/16" hex shank

For self feed bits and auger bits 9/16" (14.2mm) in diameter and larger

Part No.	D mm	L1 mm	L2 mm	Pack
STANDARD LENGTH				
P-23357	8	150	125	1
P-23363	10	150	125	1
P-30237	12	150	125	1
P-23379	14	150	125	1
P-23385	16	150	125	1
P-23391	18	150	125	1
P-30243	20	150	125	1
P-23400	22	150	125	1
P-23416	25	150	125	1
P-23422	32	150	115	1
P-63769	35	150	125	1
EXTENSION BARS				
D-35645		140		1
D-35651		305		1
D-35639		457		1

FLAT BIT SET 8PC — E-08698

6, 18, 20, 22, 25 & 32mm x 150mm



STANDARD 3 POINT WOOD BITS

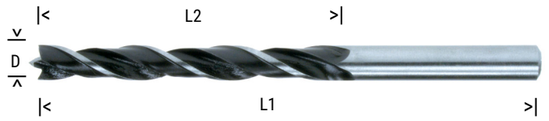

3 Point Wood Bits straight shank
These bits are excellent when applied to hard or soft wood.
They have a polished steel body with a centring point.

WOOD

WOOD DRILL BIT SET 5PCS — D-72861

Contents: 4, 5, 6, 8, 10mm



Part No.	D mm	L1 mm	L2 mm	Pack
STANDARD LENGTH				
D-07026	3	60	30	1
D-07032	4	75	43	1
D-07048	5	85	50	1
D-07054	6	95	58	1
D-07060	7	110	70	1
D-07076	8	115	73	1
D-07082	9	125	80	1
D-07098	10	135	85	1
D-07107	12	155	100	1
D-53453	13	151	96	1
D-07113	14	170	120	1
D-53469	15	160	100	1
D-07129	16	180	130	1
D-07135	18	200	140	1
D-07141	20	200	140	1
LONG LENGTH				
D-07157	6	315	150	1
D-07163	8	315	150	1
D-07179	10	315	150	1
D-07185	12	315	150	1
D-07191	14	315	150	1
D-07200	16	315	150	1
D-07216	18	335	150	1
D-07222	20	335	150	1

STANDARD 3 POINT WOOD BITS HEX FITTING

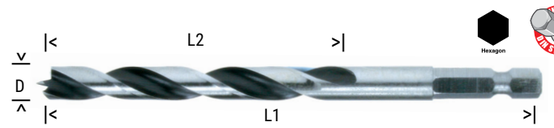

¼" Hexagon shank bits
Suitable for drilling holes with small or medium diameter. Able to drive to drill soft plastics and general wood.

WOOD

Part No.	D mm	L1 mm	L2 mm	Pack
D-15861	3	60	30	1
D-15877	4	70	46	1
D-15883	5	85	50	1
D-15899	6	92	75	1
D-15908	8	115	76	1
D-15914	10	130	85	1
D-15920	12	150	95	1
D-15936	15	150	100	1

WOOD DRILL BITS SDS-PLUS SHORT SHANK



To be used in rotation only mode.
Enables SDS-PLUS Hammers to use drills bit suitable for wood.
Standard accessory drill bits for HR166D (Comes in case)

B-57489	4	105		1
B-57495	5	116		1
B-57504	6	123		1
B-57510	8	147		1
B-57526	10	163		1

METAL AND WOOD DRILL BIT SET 5PC — B-57532

Metal: 3x90, 4x105mm

Wood: 4x105, 5x116, 6x123mm



DRILL BIT SET SDS-PLUS WOOD 5PC — E-15148-12

Wood brad point drill bit set for SDS-PLUS Hammers

Contents: 4x105, 5x116, 6x123, 8x147, 10x163mm

Master Carton: 12



For SDS-PLUS Hammers

WOOD BRAD POINT DRILL BIT SET 8PC — D-77257

Straight shank

Wood Brad Point:
3, 4, 5, 6, 7, 8, 9, 10mm



SELF-FEEDING DRILL BITS

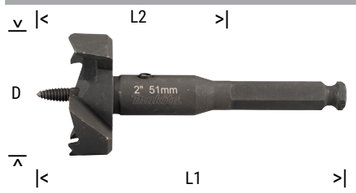

Part No.	D mm	L1 mm	L2 mm	Pack
D-74304	25	127		1
D-74310	28	127		1
D-74326	32	127		1
D-74332	35	127		1
D-74348	38	127		1
D-74354	45	127		1
D-74360	51	127		1
D-74376	54	127		1
D-74382	57	127		1
D-74398	65	127		1
D-74407	76	127		1
D-74413	92	127		1
D-74429	117	127		1
		SCREW POINTS		
D-74435		25-65		1
D-74441		76-117		1
		EXTENSION BARS		
D-74457		140		1
D-74463		305		1
D-74479		457		1

TCT HINGE CUTTING BITS



Part No.	D mm	L1 mm	L2 mm	Pack
D-71130	26		77	1
D-71152	32		77	1

FORSTNER BITS

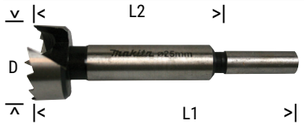

TOOTH TYPE
10 - 20 Flat Tooth
25+ Saw Tooth

Suitable for drilling blind holes or penetrating holes of medium to large diameter with a high quality finish.

WOOD

Part No.	D mm	L1 mm	L2 mm	Pack
D-41844	10	90	8	1
D-41925	15	90	8	1
D-42232	20	90	8	1
D-42248	25	90	8	1
D-42254	26	90	8	1
D-42260	30	90	8	1
D-42276	32	90	10	1
D-42282	35	90	10	1
D-42298	40	90	10	1
D-42307	50	90	10	1

FORSTNER 5PC BIT SET

D-47363

Sizes: 15mm, 20mm, 25mm, 30mm, 35mm
Complete with a wooden box

A high quality Forstner Drill Bit Set for the professional. For drilling accurate flat bottom holes in wood with excellent chip free results. Set includes popular sizes.



STANDARD AUGER BITS

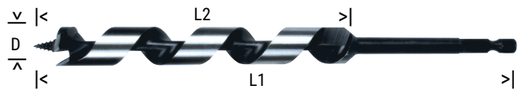

Part No.	D mm	L1 mm	L2 mm	Pack
D-15992	6	200	130	1
D-16003	8	200	130	1
D-16019	10	200	130	1
D-16025	12	200	130	1
P-78455	13	235	130	1
D-76059	13	200	130	1
D-16031	14	200	130	1
D-16047	16	200	130	1
D-16053	18	200	130	1
D-76065	19	200	130	1
D-16069	20	200	130	1
D-16075	21	200	130	1

Self feeding and high cutting rate, the Hex fitting auger bit range is supplied in traditional 200mm lengths. Hex shank minimises chuck slippage and can be used with Makita's breakthrough 4-way combi-drill.

Hexagon

STANDARD AUGER BITS

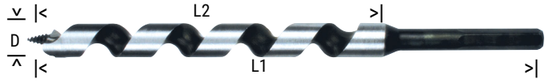

The Standard auger bit range is supplied in 400mm lengths. The bits come in sizes from 8mm to 30mm and are self feeding with a high cutting rate. Highly effective for boring clean and precise holes in soft or hard wood.

WOOD

Part No.	D mm	L1 mm	L2 mm	Pack
D-07434	8	400	330	1
D-07440	10	400	330	1
D-07456	12	400	330	1
D-53475	13	250	180	1
D-53497	13	450	380	1
D-07462	14	400	330	1
D-53481	15	250	180	1
D-53506	15	450	380	1
D-07478	16	400	330	1
D-07484	18	400	330	1
D-07490	20	400	330	1
D-07509	22	400	330	1
D-07515	24	400	330	1
D-07521	26	400	330	1
D-07537	28	400	330	1
D-07543	30	400	330	1

SHIP AUGER BITS

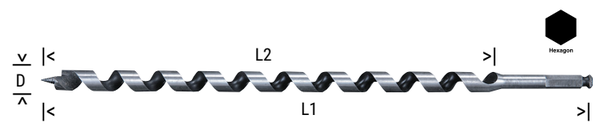

Designed for working in construction, shuttering and form work timber. Larger shank size for high torque applications.

Suitable for knotty nail embedded wood.

Hardened cutting edge and low-friction inner flute coating to reduce chip clogging.

10mm - 12mm > 8mm hex shank
14mm - 38mm > 11mm hex shank

Part No.	D mm	L1 mm	L2 mm	Pack
D-36055	10	165	120	1
D-36061	12	165	120	1
D-36077	14	165	120	1
D-36083	16	165	120	1
D-36099	18	165	120	1
D-36108	20	165	120	1
D-36114	22	165	120	1
D-36120	24	165	120	1
D-36136	26	165	120	1
D-36142	28	165	120	1
D-36158	30	165	120	1
D-36164	32	165	120	1
D-36170	35	165	120	1
D-36186	38	165	120	1
D-36192	10	470	400	1
D-36201	12	470	400	1
D-36217	14	470	400	1
D-36223	16	470	400	1
D-36239	18	470	400	1
D-36245	20	470	400	1
D-36251	22	470	400	1
D-36267	24	470	400	1
D-36273	26	470	400	1
D-36289	28	470	400	1
D-36295	30	470	400	1
D-36304	32	470	400	1
D-36310	35	470	400	1
D-36326	38	470	400	1

PERFORMANCE STUBBY AUGER BITS

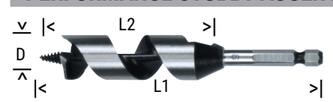

Hexagon

Part No.	D mm	L1 mm	L2 mm	Pack
P-65872	10	120	90	1
P-65888	13	120	90	1
P-65903	19	120	90	1
P-65919	22	120	90	1
P-66438	35	120	90	1

Especially designed to be used in angle drills enabling access into confined spaces. Excellent feed rate with low pressure required.

WOOD



Ground Point HSS-G | Performance HSS-G | Titanium HSS-TIN | Colbalt HSS-CO | M-Force

HSS METAL DRILL BITS SERIES

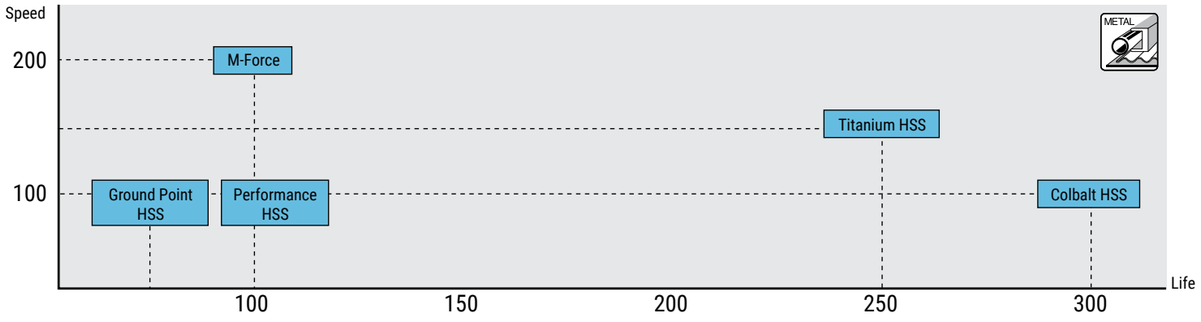

RIVET DRILL BIT

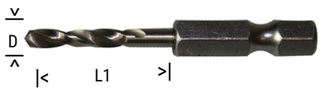

A 1/4" shank bit that's specially designed for drilling holes for rivets. The sharp cross-shaped drilling tip has a 135° split point, which means these bits will drill holes at twice the speed of a standard bit with a sharper centre point that will not wander.

Part No.	D mm	L1 mm	L2 mm	Pack
B-56437				10

GROUND POINT HSS-G

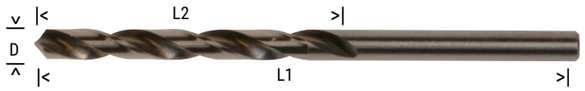

HSS Ground Point
Ground point drill bits suitable for ferrous and non-ferrous metals, offering good drilling speeds and extended working life.
Available in 1.5mm - 13mm singular or in multipacks.

D-09656	1.5	40	18	1	
D-09662	2	49	24	1	
D-09678	2.5	57	30	1	
D-09684	3	61	33	1	
D-09690	3.5	70	39	1	
D-09709	4	75	43	1	
D-09715	4.5	80	47	1	
D-09721	5	86	52	1	
D-09737	5.5	93	57	1	
D-09743	6	93	57	1	
D-09759	6.5	101	63	1	
D-09765	7	109	69	1	
D-09771	7.5	109	69	1	
D-09787	8	117	75	1	
D-09793	8.5	117	75	1	
D-09802	9	125	81	1	
D-09818	9.5	125	81	1	
D-09824	10	133	87	1	
D-09830	10.5	133	87	1	
D-09846	11	142	94	1	
D-09852	11.5	142	94	1	
D-09868	12	151	101	1	
D-09874	12.5	151	101	1	
D-09880	13	151	101	1	
D-74893	14	160	108	1	
D-74902	15	169	114	1	
D-74918	16	178	120	1	

HSS-R 13PC DRILL BIT SET — D-54075

HSS Metal: 1.5, 2, 2.5, 3, 3.2, 3.5, 4, 4.5, 5, 5, 5.5, 6, 6.5mm

Straight (Cylindrical)

Master Carton: 20



HSS-R 19PC DRILL BIT SET — D-54081

HSS Metal: 1, 1.5, 2, 2.5, 3, 3.5, 4, 4.5, 5, 5.5, 6, 6.5, 7, 7.5, 8, 8.5, 9, 9.5, 10mm

Straight (Cylindrical)

Master Carton: 10



HSS-R 25PC DRILL BIT SET — D-54097

HSS Metal: 1, 1.5, 2, 2.5, 3, 3.5, 4, 4.5, 5, 5.5, 6, 6.5, 7, 7.5, 8, 8.5, 9, 9.5, 10, 10.5, 11, 11.5, 12, 12.5, 13mm

Straight (Cylindrical)

Master Carton: 14



6PC HSS-G DRILL BIT SET METAL — D-75742

2, 3, 4, 5, 6, 8mm



PERFORMANCE GROUND POINT HSS-G

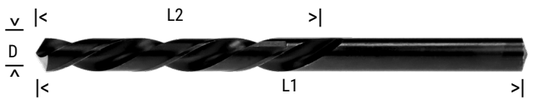

Performance Ground Point straight shank
These bits have a 118° ground point for fast and accurate drilling. They are milled from a solid steel form which means a higher level of strength and precision. Ideal for use on steel, cast iron, aluminium, malleable cast iron, brass and copper aided with a helicoidal flute to improve swarf discharge.



Part No.	D mm	L1 mm	L2 mm	Pack
P-19314	2	49	24	2
P-19320	2.5	57	30	2
P-19336	2.6	57	30	2
P-19342	3	61	33	2
P-19358	3.2	65	36	2
P-19364	3.3	65	36	2
P-19370	3.5	70	39	2
P-19386	3.8	75	43	2
P-19392	4	75	43	2
P-19401	4.1	75	43	2
P-19417	4.2	75	43	2
P-19423	4.3	80	47	2
P-19439	4.5	80	47	2
P-19445	4.8	86	52	2
P-19451	5	86	52	2
P-19467	5.1	86	52	1
P-19473	5.2	86	52	1
P-19489	5.5	93	57	1
P-19495	6	93	57	1
P-19504	6.5	101	63	1
P-19510	6.8	109	69	1
P-19526	7	109	69	1
P-19532	7.5	109	69	1
P-19554	8	117	75	1
P-19560	8.5	117	75	1
P-19576	9	125	81	1
P-19582	9.5	125	81	1
P-19598	10	133	87	1
P-19607	10.5	133	87	1
P-19613	11	142	94	1
P-19629	11.5	142	94	1
P-19635	12	151	101	1
P-19641	12.5	151	101	1
P-19657	13	151	101	1

PERFORMANCE GROUND POINT HSS SET 6PC — P-23743

2mm
3mm
4mm
5mm
6mm
8mm



PERFORMANCE GROUND POINT HSS SET 19PC — P-19906

1mm
1.5mm
2mm
2.5mm
3mm
3.5mm
4mm
4.5mm
5mm
5.5mm
6mm
6.5mm
7mm
7.5mm
8mm
8.5mm
9mm
9.5mm
10mm



PERFORMANCE GROUND POINT HSS SET 10PC — P-23765

1mm
2mm
3mm
4mm
5mm
6mm
7mm
8mm
9mm
10mm



PERFORMANCE GROUND POINT HSS-GS

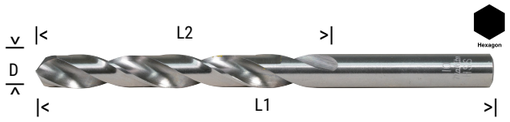

Part No.	D mm	L1 mm	L2 mm	Pack
D-77687	1.0	34		2
D-77693	1.5	40		2
D-77702	2.0	49		2
D-77718	2.5	57		2
D-77724	3.0	61		2
D-77730	3.2	65		2
D-77746	3.3	65		2
D-77752	3.5	70		2
D-77768	4.0	75		2
D-77774	4.2	75		1
D-77780	4.5	80		1
D-77796	5.0	86		1
D-77805	5.5	93		1
D-77811	6.0	93		1
D-77827	6.5	101		1
D-77833	7.0	109		1
D-77849	7.5	109		1
D-77855	8.0	117		1
D-77861	8.5	117		1
D-77877	9.0	125		1
D-77883	9.5	125		1
D-77899	10	133		1
D-77908	10.5	133		1
D-77914	11	142		1
D-77920	11.5	142		1
D-77936	12	151		1
D-77942	12.5	151		1
D-77958	13	151		1
D-77964	14	160		1
D-77970	15	169		1
D-77986	16	178		1

M-FORCE MULTIFACETED HSS



Multifaceted straight shank
M-Force drills with multiple cutting faces, drills quickly, requires 50% less thrust and produces 60% less heat. A self centring point that does not wander and produces a true round hole. Titanium nitride coated to help dissipate heat and ensures extended service life.





Part No.	D mm	L1 mm	L2 mm	Pack
D-29614	2	49	24	1
D-29620	2.5	57	30	1
D-29636	3	61	33	1
D-29642	3.5	70	39	1
D-29658	4	75	43	1
D-29664	4.5	80	47	1
D-29670	5	86	52	1
D-29686	5.5	93	57	1
D-29692	6	93	57	1
D-29701	6.5	101	63	1
D-29717	7	109	69	1
D-29723	7.5	109	69	1
D-29739	8	117	75	1
D-29745	8.5	117	75	1
D-29751	9	125	81	1
D-29767	9.5	125	81	1
D-29773	10	133	87	1
D-29789	10.5	133	87	1
D-29795	11	142	94	1
D-29804	11.5	142	94	1
D-29810	12	151	101	1
D-29826	12.5	151	101	1
D-29832	13	151	101	1

METAL DRILL BITS HSS-TIN SDS-PLUS SHORT SHANK

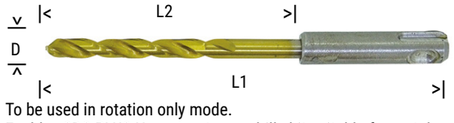

To be used in rotation only mode.
Enables SDS-PLUS Hammers to use drills bit suitable for metal.
Standard accessory drill bits for HR166D (Comes in case)

Part No.	D mm	L1 mm	L2 mm	Pack
B-57401	3	90		1
B-57417	3.5	100		1
B-57423	4	105		1
B-57439	4.5	110		1
B-57445	5	116		1
B-57451	5.5	123		1
B-57467	6	123		1
B-57473	6.5	131		1

METAL AND WOOD DRILL BIT SET 5PC — B-57532

Metal: 3x90, 4x105mm

Wood: 4x105, 5x116, 6x123mm



TITANIUM HSS HEX FITTING HSS-TIN

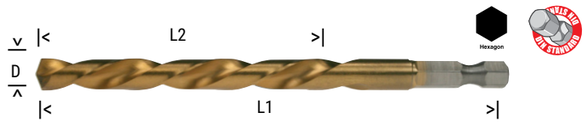

Part No.	D mm	L1 mm	L2 mm	Pack	
D-14928	3	80	47	1	
D-14934	3.2	85	52	1	
D-16081	3.3	85	52	1	
D-14940	4	95	57	1	
D-14956	4.2	95	57	1	
D-14962	5	105	65	1	
D-14978	6	110	69	1	
D-15827	8	115	75	1	
D-15833	10	130	87	1	
D-15849	12	150	101	1	
D-15855	13	150	101	1	

Titanium HSS
Titanium nitride coated for extended working life. ¼" hex shank suitable for quick change chuck systems and hex receivers. Diameters from 3 - 13mm. Kits are round shank.

METAL | DIN 1412C | 135° | TITANIUM

HSS-TIN DRILL BIT ECO SET 19PC — D-72229-10

1-10mm

Master Carton: 10



HSS-TIN DRILL BIT ECO SET 25PC — D-72235-6

1-13mm

Master Carton: 6



HSS-TIN DRILL BIT ECO SET 6PC — D-72833

HSS-Tin, Straight Shank

2, 3, 4, 5, 6, 8mm



HSS-TIN DRILL BIT ECO SET 10PC — D-72849

HSS-Tin, Straight Shank

1, 2, 3, 4, 5, 6, 7, 8, 9, 10mm



HSS-TIN DRILL BIT ECO SET 13PC — D-72855

HSS-Tin, Straight Shank

1.5, 2, 2.5, 3, 3.2, 3.5, 4, 4.5, 4.8, 5, 5.5, 6, 6.5mm



HSS-TIN DRILL BIT SET 19PC — B-67795

1.5x2, 2x2, 2.5x2, 3x2, 3.2, 3.5, 4, 4.5, 5, 5.5, 6, 6.5, 7, 8 & 10mm



HSS-TIN METAL BIT SET 19PC — D-67527

19 piece HSS-TIN metal drill bit set
Sizes: 1.5-10mm



HSS-TIN DRILL BIT SET SDS-PLUS 5PC — E-15132-12

Metal drill bit set HSS-Tin for SDS-PLUS Hammers

Contents: 3x90, 3.5x100, 4x105, 5x116, 6x1

Master Carton: 12



For SDS-PLUS Hammers

COBALT HSS-CO

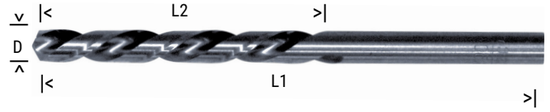

Part No.	D mm	L1 mm	L2 mm	Pack	
D-17289	1.5	40	16	1	
D-17295	2	49	24	1	
D-17304	2.5	57	30	1	
D-17310	3	61	33	1	
D-17332	3.5	70	39	1	
D-17348	4	75	43	1	
D-17354	4.5	80	47	1	
D-17360	5	86	52	1	
D-17376	5.5	93	57	1	
D-17382	6	93	57	1	
D-22648	6.35	100	70	1	
D-17398	6.5	101	63	1	
D-17407	7	109	69	1	
D-17413	7.5	109	69	1	
D-17429	8	117	75	1	
D-17435	8.5	117	75	1	
D-17441	9	125	81	1	
D-17457	9.5	125	81	1	
D-17463	10	133	87	1	
D-17479	10.5	133	89	1	
D-17485	11	142	94	1	
D-17491	11.5	142	94	1	
D-17500	12	151	101	1	
D-17516	12.5	151	101	1	
D-17522	13	151	101	1	

Cobalt straight shank
HSS drill bits, to DIN338 featuring M35 steel with 5% cobalt content. This means the bit is stronger and lasts longer when compared to a traditional one. A 118º point reduces the risk of the bit slipping with a high temperature treatment during the manufacturing process make it perfect when applied to steels that are tensile or have a large alloy content (like auto or aircraft bodies). Use on mild steel, stainless steel and difficult to machine materials, welded seams and car body work.

STAINLESS INOX NIROSTA | DIN 338 | DIN 1412C | 118°

HSS-CO DRILL BIT SET METAL 6PC — D-75758

2, 3, 4, 5, 6, 8mm



COUNTERSINK BITS

Part No.	Length	Diameter	Shank	Application	Cutting Edge	
			It is made of alloy steel and economical type of bit. It can make a variety of holes up to M10 freely.			
D-37306	50mm	13mm	1/4" HEX	90º	7	
			DIN 338 Countersink with three cutters and large flutes are used for dee countersinking. The shank is in C form and can be used with a variety of bit holders.			
D-37312	31mm	6.3mm	1/4" C form	M3	3	
D-37328	31mm	8.3mm	1/4" C form	M4	3	
D-37334	34mm	10.4mm	1/4" C form	M5	3	
D-37340	35mm	12.4mm	1/4" C form	M6	3	
D-37356	40mm	16.5mm	1/4" C form	M8	3	
D-37362	41mm	20.5mm	1/4" C form	M10	3	
			Straight shank. Countersink with five or more cutters are used for flat countersinking.			
D-37378	48mm	6mm	Cylindrical 6mm	M3	5	
D-37384	48mm	8mm	Cylindrical 6mm	M4	5	
D-37390	40mm	10mm	Cylindrical 6mm	M5	5	
D-37409	40mm	12mm	Cylindrical 6mm	M6	5	
D-37415	43mm	16mm	Cylindrical 6mm	M8	5	
D-37421	45mm	20mm	Cylindrical 6mm	M10	5	
			DIN 338 Straight shank. Countersink with three cutters and large flutes are used for deep countersinking. It is the most common type of countersink bit.			
D-37437	45mm	6.3mm	Cylindrical 5mm	M3	3	
D-37443	50mm	8.3mm	Cylindrical 6mm	M4	3	
D-37459	50mm	10.4mm	Cylindrical 6mm	M5	3	
D-37465	56mm	12.4mm	Cylindrical 8mm	M6	3	
D-37471	60mm	16.5mm	Cylindrical 10mm	M8	3	
D-37487	63mm	20.5mm	Cylindrical 10mm	M10	3	
D-37493	67mm	25mm	Cylindrical 10mm	M12	3	
			Slanting hole countersinks have a conical head with a slant opening.The cutting edge is formed by the slanted opening on the cutter head. Because of the special cutting edge geometry, the filing can escape in a continuous flow which allows more stable, smooth, roundish countersinking especially in thin metal sheets.			
D-37502	45mm	2-5mm	Cylindrical 6mm	90º	1	
D-37518	48mm	5-10mm	Cylindrical 8mm	90º	1	
D-37524	65mm	10-15mm	Cylindrical 10mm	90º	1	
D-37530	85mm	15-20mm	Cylindrical 12mm	90º	1	

COUNTERSINK 6PC SET D-42204

Length: 45mm - 63mm
Diameter: 6.3mm - 20.5mm
Cylindrical: 5mm - 10mm

- Straight shank
- 3 Cutters
- Deep countersinking

Applications:
M3, M4, M5, M6, M8, M10

DIN 338



COUNTERSINK 4PC SET D-73455

Features: 4 counter sink bits
Contains: 4 - Fast Change Countersink. Size: No.6, No.8, No.10, No.12

For recessing screws in hinges and for furniture
Application: Countersink, joinery, cabinet making, furniture, assembly, MDF



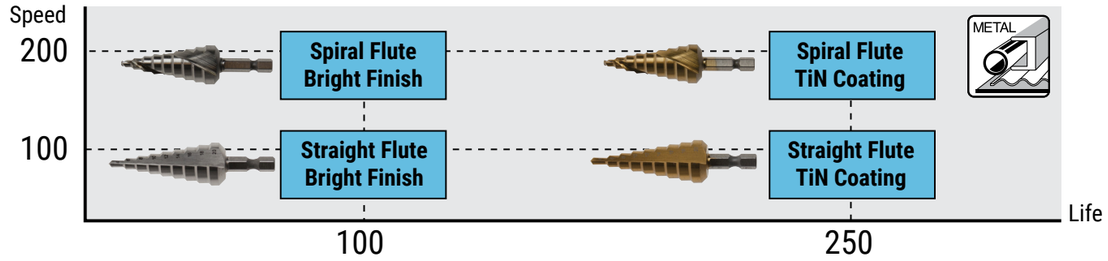

CONE DRILL BITS

Part No.	Flute	Shank	Application	
		HSS DIN 1412C		
D-40048	Straight	6mm 3 Flat	3-14	
D-40054	Straight	8mm 3 Flat	4-20	
		HSS DIN 1412C		
D-40060	Straight	9mm 3 Flat	16-30.5	
D-40076	Straight	10mm 3 Flat	24-40	

STEP DRILL BITS

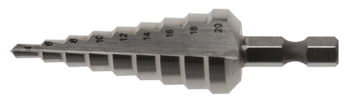		DIN 1412C		
D-40082	Straight	1/4" HEX	4-12	
D-40098	Straight	1/4" HEX	4-20	
D-40107	Straight	10mm 3 Flat	4-32	
		TiN Coated DIN 1412C		
D-40113	Straight	1/4" HEX	4-12	
D-40129	Straight	1/4" HEX	4-20	
D-40135	Straight	10mm 3 Flat	4-32	
		DIN 1412C		
D-40141	Spiral	1/4" HEX	4-12	
D-40157	Spiral	1/4" HEX	4-20	
D-40163	Spiral	10mm 3 Flat	4-32	
		TiN Coated DIN 1412C		
D-40179	Spiral	1/4" HEX	4-12	
D-40185	Spiral	1/4" HEX	4-20	
D-40191	Spiral	10mm 3 Flat	4-32	

CONE DRILL BIT SET 3PC D-41872

D-40179: 4-12mm
D-40185: 4-20mm
D-40191: 4-32mm



MATERIAL HOLESAW CHART

Application	Steel	INOX Stainless	Alu-minum	Non-ferrous Metals	Wood	MDF	Plater Board	PVC	FRP	Soft Tile	Brick	Lime Stone	Marble	Hard Tile	Granite	Glass
Vacuum Brazed Diamond										••	••	••	••			
Ezy BiM	••	•	••	••	•			••								
BiM	••		•	•	••			••								
Multi Purpose TCT					••	••	••	••	••	•	•	••				
TCT Grit									••	••						
Diamond Wet										••			••	••	••	••

•• Recommended • Acceptable

STANDARD HOLESAWS





Bi-Metal holesaws

The Bi-Metal holesaw range have a varied-pitch tooth design and are recommended for cutting steel, aluminium, copper, brass, wood and plastic. Also available in plumbers and electricians kits with the most popular sizes. Arbours available with hex.
(3 jaw chuck) and SDS-PLUS shanks.

Arbors



D-17170 D-17186 D-17603 D-17619 D-17192

Part No.	D mm	Arbor	Pack	
D-35368	14	D-17170 / D-17603	1	
D-16994	16	D-17170 / D-17603	1	
D-35374	17	D-17170 / D-17603	1	
D-17005	19	D-17170 / D-17603	1	
D-17251	20	D-17170 / D-17603	1	
D-35380	21	D-17170 / D-17603	1	
D-17011	22	D-17170 / D-17603	1	
D-17027	24	D-17170 / D-17603	1	
D-17033	25	D-17170 / D-17603	1	
D-35396	27	D-17170 / D-17603	1	
D-17267	29	D-17170 / D-17603	1	
D-35405	30	D-17186 / D-17619	1	
D-17049	32	D-17186 / D-17619	1	
D-35411	33	D-17186 / D-17619	1	
D-17055	35	D-17186 / D-17619	1	
D-35427	37	D-17186 / D-17619	1	
D-17061	38	D-17186 / D-17619	1	
D-17273	40	D-17186 / D-17619	1	
D-35433	41	D-17186 / D-17619	1	
D-35449	43	D-17186 / D-17619	1	
D-17077	44	D-17186 / D-17619	1	
D-35455	46	D-17186 / D-17619	1	
D-35461	48	D-17186 / D-17619	1	
D-17083	51	D-17186 / D-17619	1	
D-35477	52	D-17186 / D-17619	1	
D-24876	54	D-17186 / D-17619	1	
D-35483	56	D-17186 / D-17619	1	
D-17099	57	D-17186 / D-17619	1	
D-35499	59	D-17186 / D-17619	1	
D-25688	60	D-17186 / D-17619	1	
D-30140	64	D-17186 / D-17619	1	
D-24882	65	D-17186 / D-17619	1	
D-35508	67	D-17186 / D-17619	1	
D-17108	68	D-17186 / D-17619	1	
D-25694	70	D-17186 / D-17619	1	
D-35514	73	D-17186 / D-17619	1	
D-17114	76	D-17186 / D-17619	1	
D-35520	79	D-17186	1	
D-33869	80	D-17186	1	
D-17120	83	D-17186	1	
D-35536	86	D-17186	1	
D-35542	89	D-17186	1	
D-17136	92	D-17186	1	
D-35558	95	D-17186	1	
D-35564	98	D-17186	1	
D-35570	102	D-17186	1	
D-17142	105	D-17186	1	
D-35586	108	D-17186	1	
D-35592	111	D-17186	1	
D-35601	114	D-17186	1	
D-35617	121	D-17186	1	
D-17158	127	D-17186	1	
D-35623	140	D-17186	1	
D-17164	152	D-17186	1	
		ARBORS		
D-17170	6.35	Hex	1	
D-17186	6.35	Hex	1	
D-17603	14 - 29	SDS-PLUS	1	
D-17619	30 - 76	SDS-PLUS	1	
D-17192	6.35	Pilot drill	1	

*Single holesaws clamshell packed

16PC LARGE UNIVERSAL HOLESAW KIT D-47307

bi Metal



16, 19, 22, 25, 32, 35, 37, 44, 51, 57, 64, 68, 76mm
2x Arbor, 1x Spring
Aluminium case

14PC LARGE PLUMBERS HOLESAW KIT D-47298

bi Metal



19, 22, 25, 29, 35, 38, 44, 51, 57, 68, 75mm
2x Arbor, 1x Spring
Aluminium case

13PC GENERAL HOLESAW KIT D-75764

bi Metal



22, 29, 35, 44, 57, 64, 76, 92, 111, 127mm
2 x arbor, 1 x spring
Aluminium case

12PC LARGE PLUMBERS HOLESAW KIT D-47282

bi Metal



19, 22, 29, 35, 38, 51, 54, 57, 68mm
2x Arbor, 1x Spring
Aluminium case

8PC PLUMBERS HOLESAW KIT D-47117

bi Metal



19, 22, 29, 38, 44, 57mm
2x Arbor

8PC ELECTRICIANS HOLESAW KIT 1 D-47139

bi Metal



20, 25, 32, 40, 51, 65mm
2x Arbor

8PC ELECTRICIANS HOLESAW KIT 2 D-47123

bi Metal



16, 20, 25, 32, 40, 51mm
2x Arbor

5PC LARGE HOLESAW KIT D-34861

bi Metal



20, 25, 32, 51mm
Arbor

5PC SMALL HOLESAW KIT D-34855

bi Metal



20, 25, 32, 35mm
Arbor

PERFORMANCE HOLESAWS



METAL WOOD STAINLESS INOX NIROSTA PVC ALU

LONG LIFE bi Metal

Bi-Metal Holesaws 5% Cobalt
HSS Bi-Metal variable pitch tooth 4-btpi with 5% cobalt content for high durability and extended working life. Suitable for wood, gypsum board, plastics, non ferrous metals, aluminium, steel and stainless steel.

Large range from 14 - 152mm with hex and SDS adaptors and extra long pilot drill.



P-35156



P-35162



P-35190



P-35178

Part No.	D mm	Arbor No.	Pack
P-52451	14	P-35156 / P-35178	1
P-34936	16	P-35156 / P-35178	1
P-52467	17	P-35156 / P-35178	1
P-34942	19	P-35156 / P-35178	1
P-52473	20	P-35156 / P-35178	1
P-52489	21	P-35156 / P-35178	1
P-34958	22	P-35156 / P-35178	1
P-34964	24	P-35156 / P-35178	1
P-34970	25	P-35156 / P-35178	1
P-52495	27	P-35156 / P-35178	1
P-52504	29	P-35156 / P-35178	1
P-52510	30	P-35162 / P-35184	1
P-34986	32	P-35162 / P-35184	1
P-52526	33	P-35162 / P-35184	1
P-34992	35	P-35162 / P-35184	1
P-52532	37	P-35162 / P-35184	1
P-35003	38	P-35162 / P-35184	1
P-52548	40	P-35162 / P-35184	1
P-52554	41	P-35162 / P-35184	1
P-52560	43	P-35162 / P-35184	1
P-35019	44	P-35162 / P-35184	1
P-52576	46	P-35162 / P-35184	1
P-52582	48	P-35162 / P-35184	1
P-35025	51	P-35162 / P-35184	1
P-52598	52	P-35162 / P-35184	1
P-52607	54	P-35162 / P-35184	1
P-35031	57	P-35162 / P-35184	1
P-52613	59	P-35162 / P-35184	1
P-52629	60	P-35162 / P-35184	1
P-52635	64	P-35162 / P-35184	1
P-52641	65	P-35162 / P-35184	1
P-52657	67	P-35162 / P-35184	1
P-35047	68	P-35162 / P-35184	1
P-52663	70	P-35162 / P-35184	1
P-52679	73	P-35162 / P-35184	1
P-35053	76	P-35162 / P-35184	1
P-52685	79	P-35162 / P-35184	1
P-35069	83	P-35162 / P-35184	1
P-52691	86	P-35162 / P-35184	1
P-52700	89	P-35162 / P-35184	1
P-35075	92	P-35162 / P-35184	1
P-52716	95	P-35162 / P-35184	1
P-52722	98	P-35162 / P-35184	1
P-52738	102	P-35162 / P-35184	1
P-35081	105	P-35162 / P-35184	1
P-52744	108	P-35162 / P-35184	1
P-52750	111	P-35162 / P-35184	1
P-52766	114	P-35162 / P-35184	1
P-52772	121	P-35162 / P-35184	1
P-35097	127	P-35162 / P-35184	1
P-52788	140	P-35162 / P-35184	1
P-52794	146	P-35162 / P-35184	1
P-35106	152	P-35162 / P-35184	1
ARBORS			
P-35156	6.35	9.5mm Hex	1
P-35162	6.35	11mm Hex	1
P-35190	6.35	11mm Hex Quick Release	1
P-35178	6.35	SDS-PLUS	1
P-35184	6.35	SDS-PLUS	1
P-35209	6.35	Pilot Drill	1
P-35215	6.35	Pilot Drill	1

EZYCHANGE HSS BiM HOLESAWS

Ezychange



Hexagon

Ezychange HSS BiM Holesaws
Only one arbour needed is for the range of 16 - 152mm with quick release pilot drill and core body. This not only allows speedy size changes but is also a safer method for the user. Manufactured from HSS Bi-Metal with 8% cobalt and progressive tooth geometry, ensures long service life and high cutting speeds suitable for ferrous and non ferrous metal, stainless steel, Aluminium, wood and plastics. Ezychange holesaws can be purchased individually or as a kit designed with the right sizes to suit your trade. Compatible with other major manufacturers quick change holesaws.

METAL WOOD STAINLESS INOX NIROSTA PVC ALU Cu Ni Ms Zn bi Metal

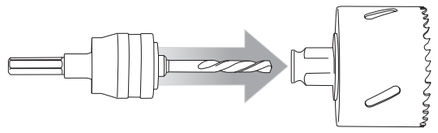

RECOMMENDED RPM FOR HOLESAWS

Diameter	Metal	Copper	Aluminium	Stainless Inox	Wood
16	530	730	825	275	3000
19	460	600	690	230	3000
20	440	580	675	220	3000
22	390	520	585	195	3000
24	370	490	555	185	2700
25	350	470	525	175	2700
29	300	400	450	150	2700
30	285	380	425	145	2400
32	275	360	410	140	2400
35	250	330	375	125	2400
38	230	300	345	115	2400
41	210	280	315	105	2100
44	195	260	295	95	2100
48	180	240	270	90	2100
57	170	230	255	85	2000
57	150	200	225	75	2000
60	140	190	220	70	2000
64	135	180	205	65	1850
68	130	170	190	65	1800
70	125	160	185	60	1800
76	115	150	170	55	1800
83	105	140	155	50	1500
92	90	120	140	45	1200
102	85	110	130	40	1000
105	85	110	130	40	1000
127	80	110	120	40	1000
152	65	90	90	30	800

Part No.	D mm	Arbor No.	Pack
BiM FOR SHEET METAL			
E-20286	16	1	
E-20292	20	1	
E-20301	22	1	
E-20317	25	1	
E-20323	29	1	
E-20339	30	1	
E-20345	32	1	
E-20351	35	1	
E-20367	38	1	
E-20373	41	1	
E-20389	44	1	
E-20395	51	1	
E-20404	60	1	
E-20410	64	1	
E-20426	67	1	
E-20432	68	1	
E-20448	70	1	
E-20454	76	1	
E-20460	89	1	
E-20476	102	1	
E-20482	127	1	
BiM FOR SHEET METAL EXTENSION BARS & ADAPTORS			
E-20498	Adaptor 3/8" Shank	1	
E-20513	Adaptor 3/8" Shank	1	
E-20507	HSS-CO Pilot Drill Bit 65mm	1	
HSS BiM			
E-03632	16	1	
E-03648	17	1	
E-03654	19	1	
E-03660	20	1	
E-03676	22	1	
E-03682	24	1	
E-03698	25	1	
E-03707	27	1	
E-03713	29	1	
E-03729	30	1	
E-03735	32	1	
E-03741	35	1	
E-03757	37	1	
E-03763	38	1	
E-03779	40	1	
E-03785	41	1	
E-03791	44	1	
E-03800	46	1	
E-03816	48	1	
E-03822	51	1	
E-03838	52	1	
E-03844	54	1	
E-03850	56	1	
E-03866	57	1	
E-03872	60	1	
E-03888	64	1	
E-03894	65	1	
E-14152	67	1	
E-03903	68	1	
E-03919	70	1	
E-03925	73	1	
E-03931	76	1	
E-03947	79	1	
E-03953	83	1	
E-03969	86	1	
E-14168	89	1	
E-03975	92	1	
E-03981	95	1	
E-03997	102	1	
E-04008	105	1	
E-04014	111	1	
E-04020	114	1	
E-04036	121	1	
E-04042	127	1	
E-14174	133	1	
E-04058	140	1	
E-04064	152	1	
HSS BiM EXTENSION BARS & ADAPTORS			
E-04070	Adaptor 3/8" Shank	1	
E-04086	Adaptor 3/8" Shank	1	
E-04092	HSS-CO Pilot Drill Bit 105mm	1	

10PC EZYCHANGE LARGE ELECTRICIANS HOLESAW KIT — B-18188

25, 32, 40, 51, 65, 68, 76mm

Ezychange adaptor, 2x HSS Pilot Bit



8PC EZYCHANGE LARGE ELECTRICIANS HOLESAW KIT — B-11988

20, 25, 32, 40, 51, 65mm

Ezychange Adaptor, HSS Pilot Bit



8PC EZYCHANGE ELECTRICIANS HOLESAW KIT — B-11972

16, 20, 25, 32, 40, 51mm

Ezychange adaptor, HSS Pilot Bit



8PC EZYCHANGE PLUMBERS HOLESAW KIT — B-11966

19, 22, 29, 38, 44, 57mm

Ezychange adaptor, HSS Pilot Bit



8PC EZYCHANGE HOLESAW KIT — E-15780

51, 73, 76, 83, 114, 133mm

Ezychange Adapter, HSS-Co Pilot Bit



8PC EZYCHANGE HOLESAW KIT — E-15796

35, 44, 54, 76, 95, 114mm

Ezychange Adapter, HSS-Co Pilot Bit



8PC EZYCHANGE HOLESAW KIT — E-14261

22, 25, 32, 44, 51, 68mm

Ezychange Adapter, HSS-Co Pilot Bit



7PC EZYCHANGE HOLESAW KIT — E-15805

32, 41, 51, 73, 83mm

Ezychange Adapter, HSS-Co Pilot Bit



EZYCHANGE TCT MULTIPURPOSE HOLESAWS

Ezychange



Hexagon

Ezychange TCT Multipurpose Holesaws
Only one arbour is required for the 16 -152mm blades, allowing the user to quickly, easily and safely change blades as and when required. Composed of HSS-Bimetal with 8% cobalt and TCT hard teeth, the blades are guaranteed a longer service life and to give effortless drilling. With a blade depth of 60mm they are suitable for use on a wide range of materials including metal, stainless steel, aluminium, wood, plastic, fibreglass and brick. Extension bars, up to 300mm, are available to purchase separately.

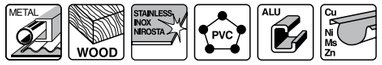

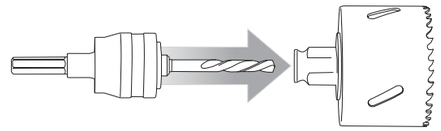

Part No.	D mm	Arbor No.	Pack	
TCT				
E-06644	20		1	
E-06650	22		1	
E-06666	25		1	
E-06672	32		1	
E-06688	35		1	
E-06694	38		1	
E-06703	40		1	
E-06719	44		1	
E-06725	51		1	
E-06731	54		1	
E-06747	60		1	
E-06753	64		1	
E-06769	67		1	
E-06775	68		1	
E-06781	70		1	
E-06797	73		1	
E-06806	76		1	
E-06812	83		1	
E-06828	102		1	
E-06834	127		1	
TCT EXTENSION BARS & ADAPTORS				
E-06840	HSS-G Pilot Drill Bit 105mm		1	
E-06856	HSS-CO Pilot Drill Bit 10mm		1	
E-06862	TCT Pilot Drill Bit 105mm		1	
E-06878	Extension Bar 150mm		1	
E-06884	Extension Bar 300mm		1	
E-06959	Adaptor 3/8" Shank		1	

MULTI-PURPOSE TCT HOLESAW



D

|< L1 >|

For wood, chipboard, plywood, plastic, plasterboard, brick, limestone, soft tile, etc.



Part No.	D mm	L1 mm	L2 mm	Pack	
D-42684	22	60		1	
D-42690	25	60		1	
D-42709	29	60		1	
D-42715	30	60		1	
D-42737	35	60		1	
D-42743	38	60		1	
D-42759	40	60		1	
D-42765	45	60		1	
D-42787	50	60		1	
D-42793	51	60		1	
D-42818	55	60		1	
D-42824	57	60		1	
D-42830	60	60		1	
D-42846	64	60		1	
D-42852	65	60		1	
D-42874	68	60		1	
D-42880	70	60		1	
D-45032	76	60		1	
D-45331	80	60		1	
D-45353	85	60		1	
D-50326	105	60		1	
ADAPTORS AND PILOT DRILLS					
D-50332	11mm Hex Adaptor + Pilot TCT (22-105mm)			1	
D-50348	SDS-PLUS Adaptor + Pilot TCT (22-32mm)			1	
D-50376	11mm Hex Adaptor + Pilot HSS (22-105mm)			1	
D-50382	SDS-PLUS Adaptor + Pilot HSS (22-32mm)			1	
D-50413	Pilot 8x100mm HSS (22-105mm)			1	
D-50429	Pilot 10x100mm TCT (22-105mm)			1	

10PC ELECTRICIANS HOLESAW KIT — D-51281

TCT:
22, 25, 29, 35, 38, 45, 51mm
Pilot 10x100mm
TCT Pilot 8x100mm
13mm Hex adaptor



9PC ELECTRICIANS HOLESAW KIT — D-51297

TCT:
22, 35, 51, 57, 64, 76mm
Pilot 10x100mm
TCT Pilot 8x100mm
13mm Hex adaptor



TCT MULTIPURPOSE HOLESAWS FOR HB350



Part No.	D mm	L1 mm	Pack	
UD00UPC14S	14	35	1	
UD00UPC15S	15	35	1	
UD00UPC16S	16	35	1	
UD00UPC17S	17	35	1	
UD00UPC18S	18	35	1	
UD00UPC19S	19	35	1	
UD00UPC20S	20	35	1	
UD00UPC21S	21	35	1	
UD00UPC22S	22	35	1	
UD00UPC23S	23	35	1	
UD00UPC24S	24	35	1	
UD00UPC25S	25	35	1	
UD00UPC26S	26	35	1	
UD00UPC27S	27	35	1	
UD00UPC28S	28	35	1	
UD00UPC29S	29	35	1	
UD00UPC30S	30	35	1	
UD00UPC31S	31	35	1	
UD00UPC32S	32	35	1	
UD00UPC33S	33	35	1	
UD00UPC34S	34	35	1	
UD00UPC35S	35	35	1	
UD00UPC36S	36	35	1	
UD00UPC37S	37	35	1	
UD00UPC38S	38	35	1	
UD00UPC39S	39	35	1	
UD00UPC40S	40	35	1	
UD00UPC41S	41	35	1	
UD00UPC42S	42	35	1	
UD00UPC43S	43	35	1	
UD00UPC44S	44	35	1	
UD00UPC45S	45	35	1	
UD00UPC46S	46	35	1	
UD00UPC47S	47	35	1	
UD00UPC48S	48	35	1	
UD00UPC49S	49	35	1	
UD00UPC50S	50	35	1	
UD00UPC14L	14	55	1	
UD00UPC15L	15	55	1	
UD00UPC16L	16	55	1	
UD00UPC17L	17	55	1	
UD00UPC18L	18	55	1	
UD00UPC19L	19	55	1	
UD00UPC20L	20	55	1	
UD00UPC21L	21	55	1	
UD00UPC22L	22	55	1	
UD00UPC23L	23	55	1	
UD00UPC24L	24	55	1	
UD00UPC25L	25	55	1	
UD00UPC26L	26	55	1	
UD00UPC27L	27	55	1	
UD00UPC28L	28	55	1	
UD00UPC29L	29	55	1	
UD00UPC30L	30	55	1	
UD00UPC31L	31	55	1	
UD00UPC32L	32	55	1	
UD00UPC33L	33	55	1	
UD00UPC34L	34	55	1	
UD00UPC35L	35	55	1	
UD00UPC36L	36	55	1	
UD00UPC37L	37	55	1	
UD00UPC38L	38	55	1	
UD00UPC39L	39	55	1	
UD00UPC40L	40	55	1	
UD00UPC41L	41	55	1	
UD00UPC42L	42	55	1	
UD00UPC43L	43	55	1	
UD00UPC44L	4	55	1	
UD00UPC45L	45	55	1	
UD00UPC46L	46	55	1	
UD00UPC47L	47	55	1	
UD00UPC48L	48	55	1	
UD00UPC49L	49	55	1	
UD00UPC50L	50	55	1	
ADAPTORS AND PILOT DRILLS				
UDPILOTU1A	<17mm	For 35mm	1	
UDPILOTU1B	>17mm	For 35mm	1	
UDPILOTU2A	<17mm	For 55mm	1	
UDPILOTU2B	>17mm	For 55mm	1	

TUNGSTEN CARBIDE GRIT HOLESAW



The Tungsten Carbide Grit Holesaw is ideally suited to plumbers and interior contractors for drilling exclusively into soft tile and soft brick.

Part No.	D mm	L1 mm	L2 mm	Pack	
D-51188	33	54		1	
D-51194	43	57		1	
D-51203	53	57		1	
D-51219	63	57		1	
D-51225	67	57		1	
D-51231	73	57		1	
D-51247	83	57		1	
ADAPTORS AND PILOT DRILLS					
D-51253	7/16" Hex Arbor + Pilot			1	
D-51269	90mm Pilot			1	

VACUUM BRAZED HOLESAWS

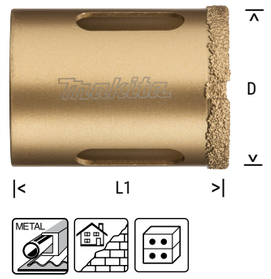

The Vacuum brazed diamond holesaw features a rim of high quality diamonds that are vacuum brazed to the leading edge. This material joining process creates a bond which is significantly stronger than alternative methods. The benefits this offers to the tradesman are; faster drilling, increased durability and better suitability across a wider range of applications. They are ideal for all types of standard thickness wall and floor tiles, and can also be used to drill through deeper natural stone paving slabs, brick and marble.

B-45995	16			1	
B-46006	19			1	
B-46012	25			1	
B-46028	30			1	
B-46034	32			1	
B-46040	35			1	
B-46056	38			1	
B-46062	45			1	
B-46078	50			1	
B-46084	53			1	
B-46090	57			1	
B-46109	64			1	
B-53914	68			1	
STRAIGHT SHANK AND PILOT DRILLS					
B-46115	Straight Shank and Center Drill			1	
B-46121	Center Drill 59mm/M6			1	
B-46137	Straight Shank 182mm/M12-M6			1	
FOR SDS-PLUS					
B-52691	Shank and Center Drill			1	
B-52700	Shank 182mm/M12-M6			1	

DIAMOND WET HOLESAW FOR HARD CERAMICS

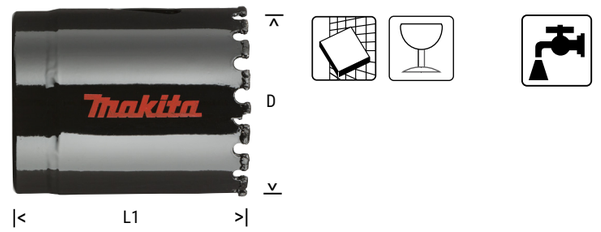

Range of wet holesaws with diamond grit for faster cutting and longer life even on harder materials. Can cut through tile, granite, marble, glass, etc.

Simply dab into a water source and drill.

D-61210	19			1	
D-61226	20			1	
D-61232	22			1	
D-61248	25			1	
D-61254	29			1	
D-61260	32			1	
D-61276	35			1	
D-61282	38			1	
D-61298	41			1	
D-61307	44			1	
D-61313	51			1	
D-61329	54			1	
D-61335	57			1	
D-61341	60			1	
D-61357	64			1	
D-61363	65			1	
D-61379	67			1	
D-61385	68			1	
D-61391	70			1	
D-61400	76			1	
D-61416	79			1	
D-61422	83			1	
ADAPTORS AND PILOT DRILLS					
D-614389.5mm HEX Adaptor 19-29mm holesaw				1	
D-6144411mm HEX Adaptor 32-83mm holesaw				1	
D-61450 Retractable Starter Pilot Bit 6mm x 74mm				1	

MINI DIAMOND DRILLS



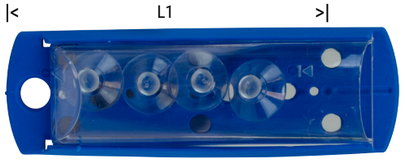



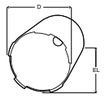

Part No.	D mm	L mm	Pack
P-66569	5	30	1
P-66575	6	30	1
P-66581	7	30	1
P-66597	8	30	1
P-66612	10	30	1
P-66709	12	30	1
P-66715	15	30	1
P-66721	20	30	1
P-66737	25	30	1

MINI DIAMOND DRILLS SET 3PC — P-66628

6, 8, 10x30mm

Complete with water reservoir.



MINI DIAMOND DRILLS SET 6PC — P-83646

6, 8, 10, 15, 20, 25x30mm

Complete with water reservoir.



MINI DIAMOND DRILLS SET 3PC — P-66983

15, 20, 25x30mm

Complete with water reservoir.



GLASS BITS



Makita Glass Bits with arrow tip head provide excellent cutting in glass and ceramics. Ideal for work in Kitchen or Bathroom.



Part No.	D mm	L1 mm	L2 mm	Pack
STRAIGHT SHANK				
D-25111	3	65	45	1
D-25127	4	65	45	1
D-25133	5	65	45	1
D-25149	6	65	45	1
D-25155	8	70	50	1
D-25161	10	80	60	1
D-25177	12	80	60	1
HEX SHANK				
D-15942	4	65	30	1
D-15958	5	65	30	1
D-15964	6	65	30	1
D-15970	8	70	35	1
D-15986	10	80	40	1

STANDARD MASONRY TCT

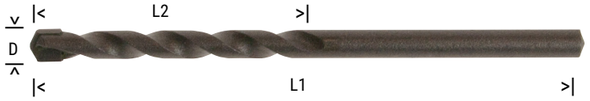

Masonry drill bits
A good general masonry bit available in popular sizes and lengths for the construction industry.



D-05228	3	60	36	1
D-05234	4	70	40	1
D-05240	5	85	50	1
D-05256	6	101	60	1
D-05262	6	150	90	1
D-05278	7	101	60	1
D-05284	7	150	90	1
D-05290	8	110	90	1
D-05309	8	150	90	1
D-05315	9	150	90	1
D-05321	10	150	90	1
D-18960	10	400	360	1
P-81228	10	1000		1
D-05337	11	150	90	1
D-05343	12	150	90	1
D-17697	12	400	350	1
D-17728	12	600	350	1
D-05359	13	150	90	1
D-05365	14	150	90	1
D-18976	14	400	350	1
D-05371	15	150	90	1
D-05387	16	150	90	1
D-17706	16	400	350	1
D-17734	16	600	550	1
D-18982	18	400	350	1
D-17712	20	400	350	1
D-17740	20	600	550	1

TCT MASONRY SET 5PC — D-05175

1 x 4x70mm
1 x 5x70mm
1 x 6x70mm
1 x 8x110mm
1 x 10x110mm



TCT MASONRY SET 5PC — D-20719

1 x 5x110mm
1 x 6x110mm
1 x 7x110mm
1 x 8x110mm
1 x 10x110mm



TCT MASONRY SET 5PC — D-72877

4, 5, 6, 8, 10mm



TCT MASONRY SET 12PC — D-77126

1 x 4x70mm
2 x 5x85mm
3 x 6x100mm
3 x 8x110mm
2 x 10x150mm
1 x 12x150mm



TCT MASONRY SET 12PC — D-73483

1 x 4x70mm
1 x 5x85mm
2 x 5.5x85mm
2 x 6x100mm
2 x 6.5x100mm
2 x 7x100mm
2 x 8x110mm



STANDARD MASONRY HEX FITTING



¼" Hexagon shank masonry
Suitable for use with quick change chuck systems, impact drivers and percussion drills. For drilling brick, stone gypsum, lime stone and manufactured artificial stones.

Hexagon

Part No.	D mm	L1 mm	L2 mm	Pack
D-23771	3	80	40	1
D-23787	4	80	40	1
D-23793	5	90	55	1
D-23802	6	100	60	1
D-23818	8	100	60	1

TCT DRILL BIT SET 5PC — E-11536

4x70mm
5x85mm
6x100mm
8x110mm
10x150mm



PERFORMANCE MASONRY TCT



Performance Masonry straight shank
This is a high-quality drill bit for use with percussion drills on brick, block, stone or light concrete. The tungsten carbide tip is manufactured to DIN8039 standard. Available in standard or long lengths.

DIN 8039

Part No.	D mm	L1 mm	L2 mm	Pack
STANDARD LENGTH				
P-19663	3	60	30	1
P-19679	3.5	75	40	1
P-19685	4	75	40	1
P-19691	4.5	85	45	1
P-19700	5	85	45	1
P-26113	5	150	95	1
P-19716	5.5	95	52	1
P-26129	5.5	150	95	1
P-19722	6	100	55	1
P-26135	6	150	95	1
P-19738	6.5	100	55	1
P-67131	6.5	150	95	1
P-19744	7	100	55	1
P-26141	7	150	95	1
P-19750	8	120	65	1
P-26157	8	150	95	1
P-19766	9	120	65	1
P-19772	10	120	65	1
P-26179	10	150	95	1
P-19788	11	150	90	1
P-19794	12	150	85	1
P-19803	13	150	85	1
P-30178	14	150	85	1
P-30184	15	150	85	1
P-30190	16	150	85	1
LONG LENGTH				
P-23830	6	400	270	1
P-23846	7	400	270	1
P-23852	8	400	270	1
P-23868	9	400	270	1
P-23874	10	400	270	1
P-23880	12	400	270	1
P-23896	13	400	270	1
P-23905	14	400	270	1
P-23911	16	400	270	1
P-23927	18	400	270	1
P-23933	20	400	270	1

SET 5PC — P-34849

5.5x150mm
6x150mm
7x150mm
8x150mm
10x150mm



ELITE MASONRY TCT

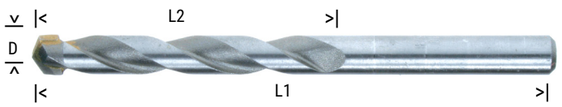

Elite Masonry straight shank
This high quality masonry bit offers a percussion ground tungsten tip, a machined body to reduce drag and a deep L shaped flute for a more efficient dust removal technique. This bit is made for use with percussion drills but is particularly useful when combined with a cordless tool as the number of holes that can be drilled between charges can increase by up to 25%.

DIN 8039

ELITE MASONRY TCT SET — P-23787

4, 5, 6, 8, 10mm x 75-120mm



Part No.	D mm	L1 mm	L2 mm	Pack
STANDARD LENGTH				
P-22676	3	60	30	1
P-22682	4	75	40	1
P-22698	5	85	50	1
P-22713	6	100	60	1
P-22729	6.5	100	60	1
P-22735	7	100	60	1
P-22741	8	120	72	1
P-22757	9	120	72	1
P-22763	10	120	72	1
P-22779	11	150	82	1
P-22785	12	150	82	1
P-22791	13	150	82	1
P-30209	14	150	82	1
P-30215	15	150	82	1
P-30221	16	150	82	1
LONG LENGTH				
P-22800	6	400	250	1
P-22816	7	400	250	1
P-22822	8	400	250	1
P-22838	9	400	250	1
P-22844	10	400	250	1
P-22850	12	400	250	1
P-22866	13	400	250	1
P-22872	14	400	250	1
P-22888	16	400	250	1
P-22894	18	400	250	1
P-22903	20	400	250	1

TCT MULTIPURPOSE DRILL BITS STRAIGHT SHANK

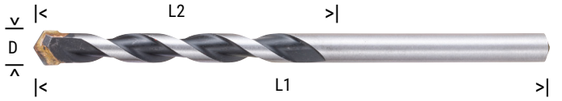

Multifunctional drill bits with a straight shank. Suitable for drilling into various building materials such as - PVC, Ceramic, Tile, Metal, Mild Steel, Aluminium, Wood, Concrete, Brick, Resin.

Part No.	D mm	L1 mm	L2 mm	Pack
E-10958	3	70		1
E-10964	4	75		1
E-10970	5	85		1
E-10986	5.5	100		1
E-10992	6	100		1
E-11003	6	150		1
E-11019	6.5	100		1
E-11025	6.5	150		1
E-11031	7	100		1
E-11047	8	120		1
E-11053	8	150		1
E-11069	10	150		1
E-11075	12	150		1
E-11081	13	150		1

TCT MULTIPURPOSE DRILL BITS 1/4" HEX SHANK



Multifunctional drill bits with a 1/4" hex shank, suitable for use on a variety of building materials including wood, plastic, brick, plasterboard, ceramic tiles, sand-lime brick, aluminium and steel

Part No.	D mm	L1 mm	L2 mm	Pack
E-14934	3	90		1
E-14940	4	90		1
E-14956	5	100		1
E-14962	5.5	100		1
E-14978	5.5	150		1
E-14984	6	100		1
E-14990	6	150		1
E-15001	6.5	100		1
E-15017	6.5	150		1
E-15023	7	100		1
E-15039	7	150		1
E-15045	8	120		1
E-15051	8	150		1
E-15067	10	150		1
E-15073	12	150		1
E-15089	13	150		1

OMNIBOHER MULTIPURPOSE DRILL BITS

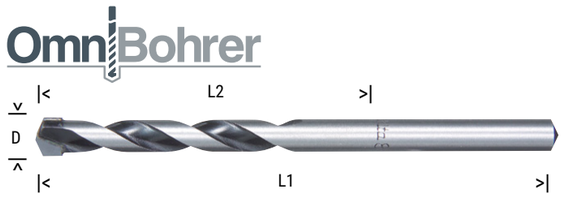

Suitable for use within concrete, tile, brick, slate, limestone, wood, sandwich materials, aluminium, plastics and metal. Eliminates need to switch between different drill bit types and features tungsten carbide tip for fast and efficient drilling.

Part No.	D mm	L1 mm	L2 mm	Pack
D-30287	3	60		1
D-30293	4	70		1
D-30302	5	85		1
D-31027	5.5	85		1
D-31033	5.5	100		1
D-31049	5.5	150		1
D-30318	6	100		1
D-30324	6	150		1
D-72774	6	200		1
D-72780	6	250		1
D-72796	6	300		1
D-31055	6.5	85		1
D-31061	6.5	100		1
D-31077	6.5	150		1
D-72805	6.5	200		1
D-72811	6.5	250		1
D-72827	6.5	300		1
D-30330	7	100		1
D-30346	7	150		1
D-30352	8	110		1
D-30368	8	150		1
D-30374	9	150		1
D-30380	10	150		1
D-30396	10	400		1
D-30405	11	150		1
D-30411	12	150		1
D-30427	12	400		1
D-30433	12	600		1
D-30449	13	150		1
D-30455	14	150		1
D-30461	14	400		1

OMNIBOHER MULTIPURPOSE SET 5PC — D-30477

5x85mm
8x110mm
12x150mm
6x100mm
10x150mm

OMNIBOHER MULTIPURPOSE SET 5PC — D-36712

4x70mm
5x85mm
6x100mm
8x150mm
10x150mm

STANDARD SDS-PLUS

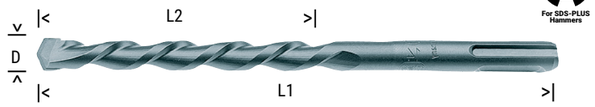

2 cutter SDS-PLUS drill bits suitable for masonry and concrete. The solid carbide tip with centering point and optimised flutes offers fast drilling speeds in a contractors, low cost option.

DIN 8039

Part No.	D mm	L1 mm	L2 mm	Pack
D-00016	4	110	50	1
D-00022	5	110	50	1
D-00038	5	160	100	1
D-00044	5.5	110	50	1
D-16106	5.5	160	100	1
D-00050	6	110	50	1
D-00066	6	160	100	1
D-00072	6	210	150	1
D-00088	6.5	110	50	1
D-00094	6.5	160	100	1
D-00103	7	110	50	1
D-00119	7	160	100	1
D-00125	8	110	50	1
D-00131	8	160	100	1
D-00147	8	210	150	1
D-00153	8	260	200	1
D-08056	9	160	100	1
D-00175	10	160	100	1
D-00181	10	210	150	1
D-00197	10	260	200	1
D-00212	11	160	100	1
D-00228	12	160	100	1
D-00234	12	210	150	1
D-00240	12	260	200	1
D-14102	12.5	160	100	1
D-00256	13	160	100	1
D-00262	14	160	100	1
D-00278	14	260	200	1
D-00284	15	160	100	1
D-17550	15	460	400	1
D-03981	16	160	100	1
D-00290	16	210	150	1
D-16156	16	260	200	1
D-00309	16	310	250	1
D-16287	16	460	400	1
D-00315	17	210	150	1
D-00321	18	210	150	1
D-00337	18	300	250	1
D-17566	18	460	400	1
D-00343	19	210	150	1
D-16293	19	460	400	1
D-00359	20	210	150	1
D-00365	20	310	250	1
D-15235	20	460	400	1
D-00371	22	260	200	1
D-15241	22	460	400	1
D-16302	24	460	400	1
D-00387	25	260	200	1
D-15257	25	460	400	1
D-00393	26	260	200	1
D-15263	26	460	400	1
D-16318	28	460	400	1
D-17572	30	460	400	1

MULTI PACK STANDARD SDS-PLUS 5PC — D-03888

5.5x110mm
7x110mm
6x160mm
7x160mm
8x160mm



MULTI PACK STANDARD SDS-PLUS 5PC — D-44987

5.8x110mm
6.5x110mm
6.5x60mm
9.5x160mm
12.7x160mm



4PC TCT DRILL BIT SET FOR SDS-PLUS HAMMERS — D-74136

5x110mm
6x160mm
8x160mm
10x160mm



For SDS-PLUS Hammers

4PC TCT DRILL BIT SET FOR SDS-PLUS HAMMERS — D-74728

6.5x160mm
8x160mm
10x160mm
12x160mm



For SDS-PLUS Hammers

4PC TCT DRILL BIT SET FOR SDS-PLUS HAMMERS — D-74756

6x160mm
8x160mm
10x160mm
12x160mm



For SDS-PLUS Hammers

5PC TCT DRILL BIT SET — E-14255

Straight Shank
4x75mm
5x85mm
6x100mm
8x120mm
10x150mm



4PC TCT DRILL BIT SET SDS-PLUS — E-14249

5x110mm
6x160mm
8x160mm
10x160mm



For SDS-PLUS Hammers

12PC TCT DRILL BIT SET SDS-PLUS — E-13596-12

5x110mm
6x160mm
8x160mm
10x160mm



For SDS-PLUS Hammers

12PC TCT DRILL BIT SET SDS-PLUS — E-13605-12

6x160mm
8x160mm
10x160mm
12x160mm



For SDS-PLUS Hammers

8PC TCT SET MULTI MATERIAL — E-15855

Straight Shank
3x70mm
4x75mm
8x85mm
6x100mm
6x150mm
8x120mm
8x150mm
10x150mm



5PC MULTI-MATERIAL SET — E-16732

1/4" Hax Shank
4x90mm
5x100mm
6x100mm
8x120mm
10x150mm



8PC TCT SET — E-15861

Straight Shank
3x60mm
4x70mm
5x85mm
6x100mm
6x150mm
8x110mm
8x150mm
10x150mm



5PC TCT BIT SET SDS-PLUS - 12 PACK — E-15702-12

5x110mm
6x110mm
6x160mm
8x160mm
10x160mm



For SDS-PLUS Hammers

5PC TCT BIT SET SDS-PLUS - 12 PACK — E-15718-12

4x110mm
5x110mm
6x160mm
8x160mm
10x160mm

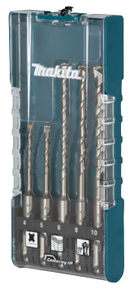

For SDS-PLUS Hammers

5PC TCT BIT SET SDS-PLUS - 12 PACK — E-15724-12

5x110mm
6x160mm
8x160mm
10x160mm
12x160mm



For SDS-PLUS Hammers

6PC TCT BIT SET SDS-PLUS - 12 PACK — E-15730-12

5x110mm
6x110mm
8x110mm
6x160mm
8x160mm
10x160mm



For SDS-PLUS Hammers

6PC TCT BIT SET SDS-PLUS - 12 PACK — E-15746-12

6x160mm
8x160mm
10x160mm
12x160mm
20x140mm Cold Chisel
140mm Bull Point



For SDS-PLUS Hammers

PERFORMANCE SDS-PLUS

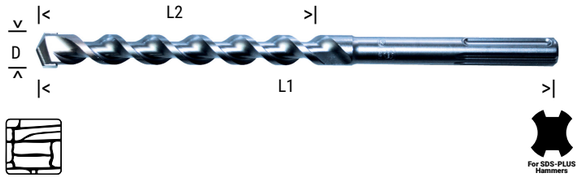

A European manufactured hammer drill with a patented, high-volume, multi-flute that quickly channels the drilling dust from the hole, saving both time and money. Due to its aggressive design, the fast and durable carbide tip allows easy centring and spot drilling. Designed for regular professional use, providing excellent performance in the toughest of materials. Also excellent for drilling in high resistance materials such as Green Concrete or Engineering Brick. The unique reinforced flute geometry transfers more impact energy from the rotary hammer to the drill head, reducing stress for user and power tool. The design and technology innovations of these SDS drill bits significantly raised the performance parameters of drilling speed and life expectancy.

Available from 4 - 26mm diameter. 110 - 1000mm overall length.

14PC TCT SDS-PLUS DRILL BIT SET — D-71956

5x110mm	10x160mm
6x110mm	10x210mm
6x160mm	12x160mm
7x110mm	12x210mm
7x160mm	14x160mm
8x110mm	14x210mm
8x160mm	16x210mm



Part No.	D mm	L1 mm	L2 mm	Pack
B-47232	4	110	50	1
B-46492	5	110	50	1
B-46501	5	160	100	1
B-47298	5.5	110	50	1
B-47307	5.5	160	100	1
B-47313	5.5	210	150	1
E-22626	5.5	410	350	1
E-22632	5.5	460	400	1
B-46517	6	110	50	1
B-46523	6	160	100	1
B-47341	6	210	150	1
B-47357	6	260	200	1
B-47385	6.5	110	50	1
B-47391	6.5	160	100	1
B-47400	6.5	210	150	1
B-47416	6.5	260	200	1
B-47422	6.5	310	250	1
B-47438	7	110	50	1
B-47444	7	160	100	1
B-47450	7	210	150	1
B-46539	8	110	50	1
B-46545	8	160	100	1
B-47472	8	210	150	1
B-47488	8	260	200	1
B-47503	8	400	350	1
B-47525	8	600	550	1
B-47531	9	160	100	1
B-47547	9	210	150	1
B-47553	9.5	160	100	1
B-46551	10	110	50	1
B-46567	10	160	100	1
B-47569	10	210	150	1
B-47575	10	260	200	1
B-47581	10	310	250	1
B-47597	10	350	300	1
B-47606	10	450	400	1
B-47612	10	600	550	1
B-47634	10	1000	950	1
B-47640	11	160	100	1
B-47656	11	210	150	1
B-47662	11	260	200	1
B-46573	12	160	100	1
B-47684	12	210	150	1
B-47690	12	260	200	1
B-47709	12	310	250	1
B-47721	12	450	400	1
B-47737	12	600	550	1
B-47759	12	1000	950	1
B-47765	13	160	100	1
B-47771	13	210	150	1
B-47787	13	260	200	1
B-47793	13	310	250	1
B-46589	14	160	100	1
B-47802	14	210	150	1
B-47818	14	260	200	1
B-47824	14	310	250	1
B-47830	14	450	400	1
B-47846	14	600	550	1
B-47852	14	1000	950	1
B-47868	15	160	100	1
B-47874	15	210	150	1
B-47880	15	260	200	1
B-47896	15	450	400	1
B-47905	16	160	100	1
B-47911	16	210	150	1
B-47933	16	310	250	1
B-47949	16	450	400	1
B-47955	16	600	550	1
B-47961	16	800	750	1
B-47977	16	1000	950	1
B-47983	17	210	150	1
B-48000	18	200	150	1
B-48016	18	300	250	1
B-48022	18	450	400	1
B-48038	18	600	550	1
B-48044	18	1000	950	1
B-48050	19	200	150	1
B-48066	19	450	400	1
B-48072	20	200	150	1
B-48088	20	300	250	1
B-48094	20	450	400	1
B-48103	20	600	550	1
B-48125	20	1000	950	1

PERFORMANCE SDS-PLUS

B-48131	22	250	200	1	
B-48147	22	450	400	1	
B-48169	22	1000	950	1	
B-48175	23	250	200	1	
B-48197	24	250	200	1	
B-48206	24	450	400	1	
B-48212	24	600	550	1	
B-48228	25	250	200	1	
B-48234	25	450	400	1	
B-48256	25	1000	950	1	
B-48262	26	250	200	1	
B-48278	26	450	400	1	

NEMESIS 2 SDS-PLUS

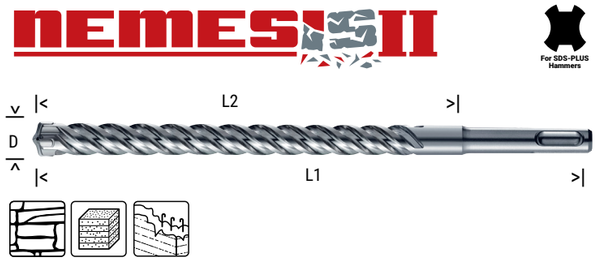

RESOLVES PROBLEMS
Drilling into reinforced concrete is no longer a hit and miss application, reinforcing bar being no obstacle for the Nemesis drill. Also perfect for use in the hardest of natural stone.

DRILLS MORE PRECISELY
Its unique symmetrical head geometry ensures precision drill holes. Perfect for critical anchor fixings and where spot drilling is required.

LASTS LONGER
The Nemesis will drill up to 50% more holes than normal rotary hammer drill bits.

NEMESIS 2 MIXED PACK 5PC — B-59003

5.5x110mm
6x160mm
7x110mm
7x160mm
8x160mm



Part No.	D mm	L1 mm	L2 mm	Pack
B-57897	5	110	50	1
B-57906	5	160	100	1
B-57912	5	210	150	1
B-57928	5	260	200	1
B-57940	5.5	110	50	1
B-57956	5.5	160	100	1
B-57962	6	110	50	1
B-57978	6	160	100	1
B-57984	6	210	150	1
B-57990	6	260	200	1
B-58001	6	310	250	1
B-58023	6.5	160	100	1
B-58039	6.5	210	150	1
B-58045	6.5	260	200	1
B-58051	6.5	310	250	1
B-58067	7	110	50	1
B-58073	7	160	100	1
B-58089	7	215	150	1
B-58095	8	110	50	1
B-58104	8	160	100	1
B-58110	8	210	150	1
B-58126	8	260	200	1
B-58132	8	310	250	1
B-58182	9	265	200	1
B-58198	10	110	50	1
B-58207	10	160	100	1
B-58213	10	210	150	1
B-58229	10	260	200	1
B-58235	10	310	250	1
B-58257	10	450	400	1
B-58263	10	600	550	1
B-58279	10	1000	950	1
B-58285	11	160	100	1
B-58291	11	210	150	1
B-58300	11	260	200	1
B-58316	11	310	250	1
B-58322	12	160	100	1
B-58338	12	210	150	1
B-58344	12	260	200	1
B-58350	12	310	250	1
B-58366	12	450	400	1
B-58372	12	600	550	1
E-19598	12	1000	950	1
B-58388	12	1000	950	1
E-14607	13	215	150	1
E-14613	13	265	200	1
B-58431	14	160	100	1
E-14641	14	215	150	1
B-58453	14	260	200	1
B-58469	14	310	250	1
B-58475	14	450	400	1
B-58481	14	600	550	1
B-58497	14	1000	950	1
E-19607	14	1000	950	1
B-58506	15	150	100	1
B-58512	15	210	150	1
B-58528	15	260	200	1
B-58534	15	450	400	1
B-58540	16	160	100	1
B-58556	16	210	150	1
B-58562	16	260	200	1
B-58578	16	310	250	1
B-58584	16	450	400	1
B-58590	16	600	550	1
B-58609	16	1000	950	1
E-19613	16	1000	950	1
B-58615	18	250	200	1
B-58621	18	450	400	1
B-58637	20	250	200	1
B-58659	20	450	400	1
B-58665	22	250	200	1
B-58687	22	450	400	1
B-58693	24	250	200	1
B-58702	24	450	400	1
B-58718	25	250	200	1
B-58724	25	450	400	1
B-58746	28	250	200	1
B-58752	28	450	400	1
B-58768	30	250	200	1
B-58774	30	450	400	1
B-58780	32	450	400	1

STANDARD SDS-MAX

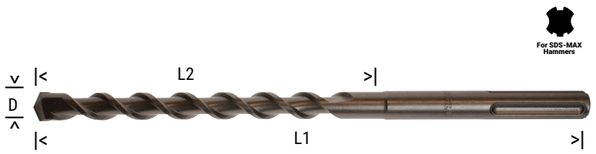

Standard
2 cutter SDS-MAX drill bits suitable for masonry and concrete. Solid carbide tip with centring point and optimised flutes offers fast drilling speeds for contractors. 12-40mm.



Part No.	D mm	L1 mm	L2 mm	Pack	
D-33875	12	340	200	1	
D-33881	12	530	400	1	
D-33897	14	340	200	1	
D-33906	14	540	400	1	
D-33912	15	340	200	1	
D-33928	15	540	400	1	
D-33934	16	340	200	1	
D-33940	16	540	400	1	
D-33956	18	340	200	1	
D-33962	18	540	400	1	
D-33978	20	340	200	1	
D-33984	20	540	400	1	
D-33990	22	340	200	1	
D-34001	22	540	400	1	
D-34017	24	340	200	1	
D-34023	24	540	400	1	
D-34039	25	340	200	1	
D-34045	25	540	400	1	
D-34051	28	370	250	1	
D-34067	28	570	450	1	
D-34073	30	370	250	1	
D-34089	30	540	450	1	
D-34095	32	370	250	1	
D-34104	32	570	450	1	
D-34110	35	370	250	1	
D-34126	35	570	450	1	
D-34132	38	370	250	1	
D-34148	38	570	450	1	
D-34154	40	370	250	1	
D-34160	40	570	450	1	

PERFORMANCE SDS-MAX

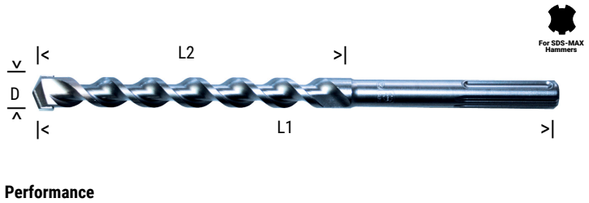

Performance
High quality 2 cutter bit with reinforced flute and centring point. The fast and durable carbide tip allows easy centring and spot drilling, whilst the dynamic chisel shaped drill bit head easily penetrates the material. Reinforced flute geometry reduces vibration and increases the life expectancy of the drill bit for tougher jobs in masonry and concrete. 14-40mm.

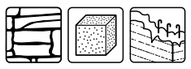

Part No.	D mm	L1 mm	L2 mm	Pack	
P-70792	28	370	250	1	
P-70873	38	370	250	1	
P-70904	40	570	450	1	

MAK4 SDS-MAX

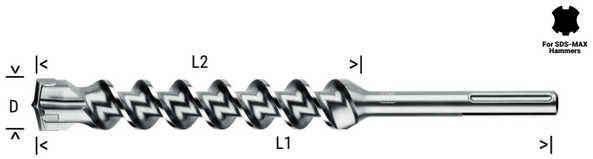

MAK4 SDS-MAX
Premium SDS-MAX drill with a dynamic 4-cutter head. Symmetrical head-geometry with cutting-tip for optimised results in the event of reinforcement collision. Shortened spiral windings and conical shaped dust tracks for extra fast material removal into the high-volume double flute. The MAK4 significantly raises the performance parameters of drilling speed and life expectancy. This considerably reduces the cost per hole. 12-52mm diameter and 200-1200mm working length.

Bit diameters 12mm-15mm are 2 cutter.



Part No.	D mm	L1 mm	L2 mm	Pack	
P-17033	12	340	200	1	
P-17049	12	540	400	1	
P-17055	12	690	550	1	
P-17077	14	340	200	1	
P-17083	14	540	400	1	
P-17108	15	340	200	1	
P-17114	15	540	400	1	
P-77730	16	340	200	1	
P-77746	16	540	400	1	
P-77752	16	920	800	1	
P-77768	16	1320	1200	1	
P-77774	18	340	200	1	
P-77780	18	540	400	1	
P-77805	18	1320	1200	1	
P-77811	20	320	200	1	
P-77827	20	520	400	1	
P-77833	20	920	800	1	
P-77849	20	1320	1200	1	
P-77855	22	320	200	1	
P-77861	22	520	400	1	
P-77877	22	920	800	1	
P-77883	22	1320	1200	1	
P-77899	24	320	200	1	
P-77908	24	520	400	1	
P-77914	25	320	200	1	
P-77920	25	520	400	1	
P-77936	25	920	800	1	
P-77942	25	1320	1200	1	
P-77958	26	520	400	1	
P-77964	28	370	250	1	
P-77970	28	570	450	1	
P-77986	28	670	550	1	
P-77992	28	920	800	1	
P-78003	28	1320	1200	1	
P-78019	30	370	250	1	
P-78025	30	570	450	1	
P-78031	32	370	250	1	
P-78047	32	570	450	1	
P-78053	32	920	800	1	
P-78069	32	1320	1200	1	
P-78075	35	370	250	1	
P-78081	35	570	450	1	
P-78097	35	670	550	1	
P-78592	35	1320	1200	1	
P-78106	37	370	250	1	
P-78112	37	570	450	1	
P-78128	37	920	800	1	
P-78134	38	370	250	1	
P-78140	38	570	450	1	
P-78156	40	370	250	1	
P-78162	40	570	450	1	
P-78178	40	920	800	1	
P-78184	40	1320	1200	1	
P-78190	45	570	450	1	
P-78215	50	570	450	1	
P-78221	52	570	450	1	

CAVITY WALL DRILLING BITS SDS-MAX

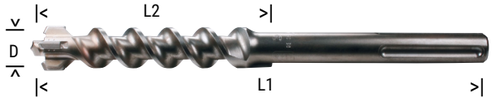

Cavity Wall Drilling Bits SDS-MAX
Specifically designed for cavity wall insulation technicians. Features a special pilot tip to prevent brick damage when starting to drill into mortar joints. Reinforced outer cutters prevent wear to the drill bit and considerably extends working life. The special length prevents cavity breach and drilling into the inner wall skin.



Part No.	D mm	L1 mm	L2 mm	Pack	
P-72796	22	265	130	1	
P-72805	26	265	130	1	

HOLLOW CORE BITS SDS-PLUS

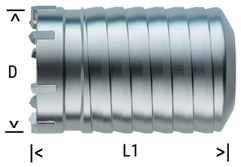

Hollow Core bits for use in concrete, masonry and stone. Excellent rotational stability and tool alignment with roof shaped guide teeth. Flat hammer teeth work with high efficiency, in such a prepared drilling base.

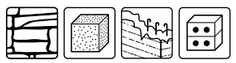

For SDS-MAX Hammers

For SDS-PLUS Hammers

Part No.	D mm	L1 mm	L2 mm	Pack
HOLLOW HAMMER CORE BIT				
P-73405	35	100		1
P-03779	40	100		1
P-73411	45	100		1
P-03785	50	100		1
P-03791	65	100		1
P-03800	80	100		1
P-03816	90	100		1
P-03822	100	100		1
P-16374	125	100		1
ADAPTORS				
P-16994	SDS-MAX	180		1
P-17005	SDS-MAX	450		1
P-72338	SDS-PLUS	115		1
CENTRING				
P-03838	11	120	Pilot drill	1
P-03763	Drift key for all Core Bit Adaptors			1

FIXED LENGTH CORE BITS SDS-PLUS





For SDS-MAX Hammers



Part No.	D mm	L1 mm	L2 mm	Pack
HOLLOW CORE				
P-26010	150	550		1
CONCRETE CORE CUTTER				
B-57635	45	550		1
B-57641	45	990		1
B-57657	55	550		1
B-57663	55	990		1
B-57679	65	550		1
B-57685	65	990		1
B-57691	80	550		1
B-57700	80	990		1
E-20080	40	550		1
E-20096	45	550		1
E-20105	45	990		1
E-20111	55	550		1
E-20127	55	990		1
E-20133	65	550		1
E-20149	65	990		1
E-20155	80	550		1
E-20161	80	990		1

HOLLOW CORE BITS SDS-PLUS





Extend your SDS-MAX Drills above 32mm diameter using the connector and extension shafts.

For SDS-MAX Hammers

Part No.	D mm	L1 mm	L2 mm	Pack
ADAPTOR				
P-53914	30	190		1
EXTENSION SHAFT				
P-53920		320		1
P-53936		750		1
P-53942		1100		1

CORE CUTTERS SDS-PLUS



Part No.	D mm	L1 mm	L2 mm	Pack
D-73891	30	50		1
D-73900	35	50		1
D-73916	40	50		1
D-73922	50	50		1
D-73938	68	50		1
D-73944	82	50		1
D-73950	90	50		1
D-73966	100	50		1
ADAPTORS				
D-73972	Pilot Drill for Core Cutter			1
D-73988	110mm Adaptor for Core Cutter			1
D-73994	200mm Adaptor for Core Cutter			1
D-74005	350mm Adaptor for Core Cutter			1
CUTTER SETS				
D-74011	68mm Core Cutter Set			1
D-74027	82mm Core Cutter Set			1

DUST EXTRACTION DRILL BITS SDS-PLUS AND SDS-MAX

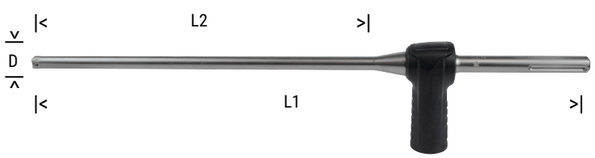

Dust extraction TCT drills bits available in SDS-PLUS and SDS-MAX can remove dust as you drill when attached to a dust extractor. Dust is extracted through holes in the tip of the drill bit and is suitable for indoor and outdoor applications.

Part No.	D mm	L1 mm	L2 mm	Pack
SDS-PLUS				
B-64381	12	325	200	1
B-64397	14	360	240	1
B-64406	16	360	240	1
B-64412	18	360	240	1
SDS-MAX				
B-64428	16	600	400	1
B-64434	18	600	400	1
B-64440	20	600	400	1
B-64456	22	600	400	1
B-64462	24	600	400	1
B-64478	25	600	400	1
B-64484	28	600	400	1
B-64490	28	900	700	1
B-64509	30	600	400	1
B-64515	30	900	700	1
B-64521	32	600	400	1
B-64537	32	900	700	1
B-64543	35	600	400	1
B-64559	35	900	700	1

LONG LIFE SDS-PLUS



For SDS-PLUS Hammers

Long Life Chisels
New Makita SDS Steels have been through a performance enhancing change. Extra high resistance to wear and deformation has been achieved with induction hardening, extending efficient life time by 30%. Testing has shown material removal rates have also been increased by over 15%.

LONG LIFE

Part No.	D mm	L1 mm	L2 mm	Pack
COLD CHISEL				
B-64761		250		1
B-64777	20	250	200	1

BULL POINT SDS-PLUS



For SDS-PLUS Hammers

Part No.	D mm	L1 mm	L2 mm	Pack
D-19152		140	80	1
D-08034		160	100	1
D-08713		250	170	1
D-19015		400	340	1

COLD CHISEL SDS-PLUS

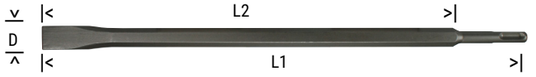

For SDS-PLUS Hammers

Part No.	D mm	L1 mm	L2 mm	Pack
D-19168	20	140	80	1
D-08729	20	250	190	1
D-19021	20	400	340	1

SCALING CHISEL SDS-PLUS





For SDS-PLUS Hammers

Part No.	D mm	L1 mm	L2 mm	Pack
D-08735	40	250	190	1
D-25616	50	250	190	1
D-61020	80	250	190	1
SELF SHARPENING				
B-14059	40	250	190	1
B-14065	60	250	190	1

GROOVING CHISEL SDS-PLUS



For SDS-PLUS Hammers

Part No.	D mm	L1 mm	L2 mm	Pack
A-30075	8	170	110	1

ANGLED TILE CHISEL SDS-PLUS



For SDS-PLUS Hammers

Part No.	D mm	L1 mm	L2 mm	Pack
LONG LIFE				
B-14071	40	250	190	1
D-78324	50	250		1

CHANNEL CHISEL SDS-PLUS

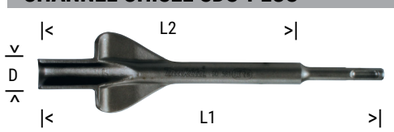

For SDS-PLUS Hammers

Part No.	D mm	L1 mm	L2 mm	Pack
P-24963	22	12	250	1

SCRAPER ASSEMBLY SDS-PLUS



For SDS-PLUS Hammers

Part No.	D mm	L1 mm	L2 mm	Pack	
343411-9	Blade only	100		1	
A-68181		100		1	

WOOD CHISELS SDS-PLUS

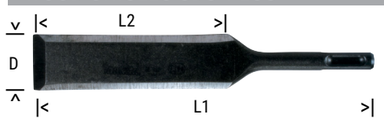

For SDS-PLUS Hammers

P-25105	20	170	110	1	
P-25111	30	170	110	1	

BULL POINT SDS-MAX

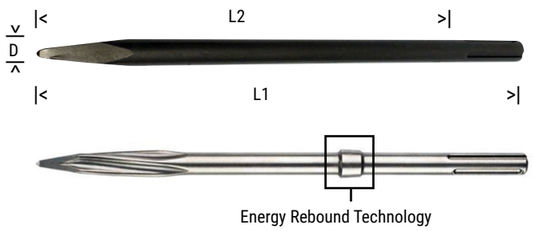

For SDS-MAX Hammers

D-34176		300	240	1
D-34182		400	320	1
D-34198		600	520	1
B-13823		280	220	1
B-13839		400	330	1
B-13845		600	520	1
SELF SHARPENING				
B-23064*		400	330	1
E-13172		400		1

* Spin action tip

Self Sharpening: 100h working with constant high removal rate without work interruption and jamming.

COLD CHISEL SDS-MAX

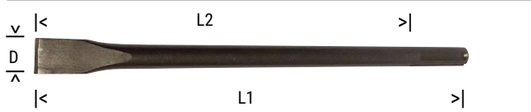

For SDS-MAX Hammers

A-80802	25	280		1	
D-34207	25	300	240	1	
D-34213	25	400	330	1	
D-34229	25	600	520	1	
B-13851	25	280	220	1	
B-13867	25	400	330	1	
B-13873	25	600	520	1	
SELF SHARPENING					
B-14009	25	400	330	1	

SCALING CHISEL SDS-MAX

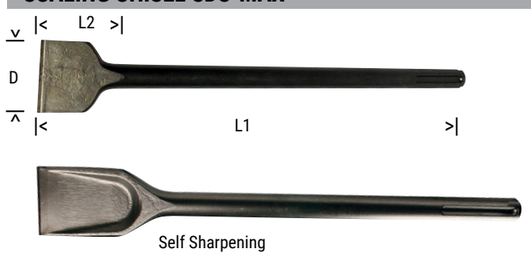

For SDS-MAX Hammers

D-34235	50	400	190	1
D-34241	80	300	190	1
B-13889	50	400	190	1
B-13895	80	300	190	1
SELF SHARPENING				
B-14015	50	350	190	1

PREMIUM SCALING CHISEL SDS-PLUS AND SDS-MAX

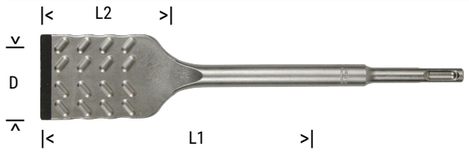

For SDS-PLUS Hammers

For SDS-MAX Hammers

SDS-PLUS				
E-20177	40	250		1
E-20183	50	250		1
E-20199	75	160		1
SDS-MAX				
E-20208	50	380		1
E-20214	50	380		1

GROOVING CHISEL SDS-MAX

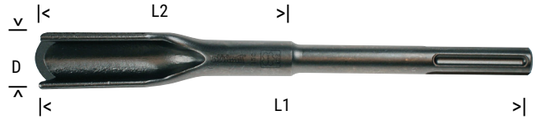

For SDS-MAX Hammers

Part No.	D mm	L1 mm	L2 mm	Pack	
B-13926	26	300	120	1	

CHANNEL CHISEL SDS-MAX

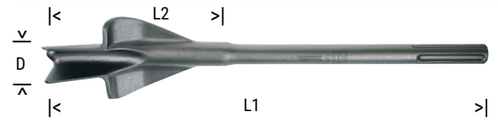

For SDS-MAX Hammers

B-13948	35	380	190	1	

CHASING BRICK GOUGE SDS-MAX



For SDS-MAX Hammers

B-13932	32	300	120	1	

MORTAR CHISEL SDS-MAX 9mm



For SDS-MAX Hammers

B-13954	38	300		1	

CURVED WIDE CHISEL SDS-MAX



For SDS-MAX Hammers

B-13904	80	300		1	
B-13910	115	350	190	1	

ANGLED TILE CHISEL SDS-MAX



For SDS-MAX Hammers

B-14021	50	300		1	
D-78330	50	400		1	

GROUND ROD DRIVER SDS-MAX

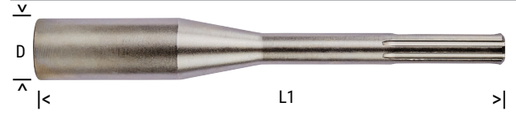

For SDS-MAX Hammers

E-13029	13.3			1	
E-13035	16.5			1	
E-13041	22.2			1	

BULL POINTS HEX SHANK

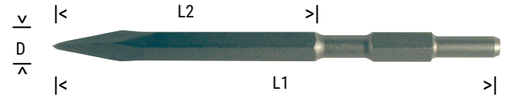

For Hexagon Hammers

D-16374	17mm A/F	210	150	1	
D-08682	17mm A/F	280	220	1	
P-13035	17mm A/F	280	220	1	
D-17631	28.6mm	410		1	
D-16863	17mm A/F	450	360	1	
P-13231	19mm A/F	300	220	1	
P-13247	19mm A/F	380	320	1	
P-13253	19mm A/F	460	380	1	
P-13269	19mm A/F	600	520	1	
P-05549	29mm A/F	410	330	1	
D-15285	30mm A/F	400	320	1	
A-80466	1 1/8”	400	320	1	
P-05692	1 1/8”	400	320	1	
P-46676	1 1/4”	380	300	1	

GROOVING CHISEL HEX SHANK

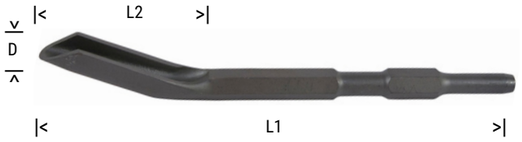

Part No.	D mm	L1 mm	L2 mm	Pack
A-48555	22	280		1

COLD CHISELS HEX SHANK



Part No.	D mm	L1 mm	L2 mm	Pack
D-16879	17mm A/F	19	450	1
D-08707	17mm A/F	19	280	1
P-13063	17mm A/F	17	450	1
A-80771	17mm A/F	17	280	10
P-13275	19mm A/F	25	300	1
P-13281	19mm A/F	25	380	1
P-13297	19mm A/F	25	460	1
P-13306	19mm A/F	25	600	1
P-13487	29mm A/F	32	400	1
D-15300	30mm A/F	30	400	1
P-05723	1 1/8"	29	400	1
P-46682	1 1/4"	25	380	1

SCALING CHISELS HEX SHANK



Part No.	D mm	L1 mm	L2 mm	Pack
B-07010	19mm A/F	50	220	1
D-20694	17mm A/F	50	280	1
P-13312	19mm A/F	70	300	1
D-29228	28.6mm A/F	75	410	1
D-23868	30mm A/F	75	310	1
		HK1800 ONLY		
B-07004	12mm/19AF	20	220	1

RAMMER



Part No.	D mm	L1 mm	L2 mm	Pack
A-31485	29mm A/F	200	300	1

CLAY SPADE



Part No.	D mm	L1 mm	L2 mm	Pack
A-25214	17 A/F	105	400	1
P-05468	19 A/F	120	500	1
B-10300	30mm A/F	120	500	1
P-05717	1 1/8"	125	400	1
B-13976		135		1

	MACHINE SHANK COMPATIBILITY								
MODEL NUMBER	17mm HEX	19mm HEX	28.6mm HEX	29mm HEX	30mm HEX	1 1/4 HEX	1 1/8 HEX	SDS-PLUS	SDS-MAX
SCRAPERS									
HK1820 / HK1820L								•	
HK0500								•	
HK1820								•	
DEMOLITION HAMMER									
HM0810T	•								
HM0870C / HM0871C									•
HM1203C / HM1213C									•
HM1214C									•
HM1101C / HM1111C									•
HM1304B				•			•		
HM1317C					•				
HM1317CB			•						
BREAKERS									
HM1800 / HM1810 / HM1810TR						•			
HM1812						•			
ROTARY HAMMER									
BHR262, BHR202, DHR202,								•	
DHR241, DHR243, DHR263,								•	
DHR264, DHR171Z, DHR182								•	
HR2230, HR2470, HR2300,								•	
HR2600, HR2601, HR2610,								•	
HR2611, HR2811, HR2811FT,								•	
HR2630, HR3210C, S-MAK32,								•	
HR166DZ, HR140DZ,								•	
HR2650, HR2651,								•	
HR1840, HR1841F, HR140								•	
DHR280, DHR281								•	
HR3540C / HR3541FC									•
HR4013C									•
HR4001C / HR4011C									•
HR4511C									•
HR5212C									•
DHR400									•

3PC SDS-PLUS CHISEL SET — D-42357



Content includes: Bull Point 250mm / Cold Chisel 250mm / Scaling Chisel 250mm

4PC SDS-PLUS CHISEL SET — D-08757



Content include: Bull point 250mm / 2x Cold chisel 250mm

17PC SDS-PLUS SET - MAKPAC CASE — B-52059

SDS+ Plus Drill Bits: 5.0mm x 110mm, 5.5mm x 110mm, 6.0mm x 110mm, 6.0mm x 160mm, 7.0mm x 160mm, 8.0mm x 110mm, 8.0mm x 160mm, 8.0mm x 210mm, 10.0mm x 110mm, 10.0mm x 160mm, 10.0mm x 210mm, 14.0mm x 260mm
SDS+ Plus Cold Chisels: 20.0mm x 140mm, 20.0mm x 250mm
SDS+ Plus Scaling Chisel: 40.0mm x 250mm
SDS+ Plus Bull Point Chisels: 140mm, 260mm
MAKPAC Inlay Trays x2
MAKPAC Connector Case Type 1

Master Carton: 3



5PC SDS-PLUS CHISEL SET — D-16368



Content includes: 2x Bull point 250mm / 2x Cold chisel 250mm / Scaling chisel 250mm

10PC SDS-PLUS CHISEL SET — D-21191



Content includes: 5.5 x 110mm / 6 x 110mm / 7 x 160mm / 8 x 160mm / 10 x 210mm / 10 x 460mm / 16 x 460mm / 20 x 460mm / Bull point 250mm/ Cold chisel 250 x 20mm

3PC SDS-MAX CHISEL SET — D-40543



Content includes: 1x Bull Point 400mm / 1x Cold chisel 400mm / 1x Scaling chisel 400mm

4PC SDS-MAX CHISEL SET — D-40559



Content includes: Bull Point 300mm / Bull Point 400mm / Cold chisel 300mm / Cold chisel 400mm

17PC SDS-PLUS CHISEL SET — D-21200



Content includes: Tungston Carbide Tipped - 5x 110mm, 5.5 x 110mm / 7x 160mm, 8 x 160mm / 10x 110mm, 10 x 210mm / 6x 110mm, 6 x 160mm / 8x 110mm, 8 x 210mm / 10x 160mm, 14 x 260mm / Bull point 140mm / Bull point 250mm / Cold chisel 140mm / Cold chisel 250mm / Scaling chisel 1x 250 x 40mm

5PC SDS-PLUS CHISEL SET — E-13188



Content includes: 2 x Pointed chisel 250mm / 2 x Cold chisel 20x250mm / 1 x Flat chisel 40x250mm / Plastic storage tube

7PC SDS-MAX CHISEL SET — D-40571



Content includes: Bull point 400mm / Cold chisel 400mm / Scaling chisel 400mm / 4x TCT Drill 18x540, 20x540, 22 x 540, 25 x 540mm

5PC SDS-MAX CHISEL SET — E-13194



Content includes: 2 x Bull chisel 400mm / 2 x Cold chisel 25x400mm / 1 x Scaling chisel 50x350mm / Plastic storage tube

3PC SDS-PLUS PREMIUM CHISEL SET — E-20220



Content includes: 1 x Bull Point Chisel 250mm / 1 x Cold Chisel 20x250mm / 1 x Scaling Chisel 40x250mm / Plastic storage tube

5PC SDS-MAX PREMIUM CHISEL SET — E-20236



Content includes: 2 x Bull Point Chisel 400mm / 2 x Cold Chisel 25x400mm / 1 x Scaling Chisel 50x380mm / Plastic storage tube

TROLLEY



Part No.	Details	Pack	
D-26294	HM1800, HM1810	1	
D-54972	HM1812, HM1810	1	
D-26319	Tyre and pin set for trolleys	1	

HAMMER GREASE



Part No.	Details	Pack	
181490-7	30 gram	1	
198993-4	100ml	1	
183477-5	Hammer grease HR2450F/HR2432	1	

DRILL STAND



Converts portable drill into a drill press.

43mm collar fits most modern drills.

Part No.	Details	Pack	
A-36712	43mm Collar	1	

ANGLE DRILLING ATTACHMENT



Part No.	Details	Pack	
STEX122177	6013 / 6300LR	1	
193316-1	DA4000LR	1	

DRILL BIT REMOVER



Part No.	Details	Pack	
195870-1	Drill Bit Remover Set	1	

DEPTH GAUGE



Part No.	Details	Pack	
196322-5	Depth Gauge Set DP2010	1	

GRIP ASSEMBLY



Part No.	Details	Pack	
191E41-8	Grip Assembly	1	
191D07-2	Side Grip For HR166D	1	
140S66-3	Pole Complete HP001G	1	
127495-3	Grip Assembly	1	
127551-9	Grip Assembly HP001G	1	
136362-1	Side D Handle HM001G	1	
122D10-2	Grip Assembly For DHP486	1	
122C02-5	Grip Assembly For DDF486	1	
194581-5	Side Grip For DHR165/DHR171	1	
1912A4-3	Side Grip For DHP489	1	

CHUCKS AND KEYS

Part No.	Key	Details	Model	
CHUCKS				
192887-5	763418-3*	CHUCK 6.5MM	6501	
193822-6	763430-3*	CHUCK S13	HP2070+F	
763047-2		CHUCK S13		
192885-9	763415-9*	CHUCK S10	DA3000R,DA3010D	
193318-7	763432-9*	DRILL CHUCK S-13	DA4000LR	
193519-7	763432-9*	DRILL CHUCK S-13	DA4031	
763114-3	763430-3*	DRILL CHUCK S13	HP204,HP1500	
763115-1	763430-3*	DRILL CHUCK S13	8450,HP1500,HP1510	
763174-5	763415-9*	DRILL CHUCK S13	DDA340,DDA350,DA3010,DA3010F,DA3011	
766016-2	763430-3*	DRILL CHUCK S13	HR1640,HP1640,HR1640	
CHUCK AND KEY SETS				
196008-1	763448-4	CHUCK AND KEY S13	HP1620/40	
193442-6	763414-1	CHUCK AND KEY	DA3000R	
192970-8	763418-3	CHUCK AND KEY S10	6012HD,601DST	
CHUCK KEYS				
763432-9		CHUCK KEY S13	6300	
763414-1		CHUCK KEY S10	DA3000	
763415-9		CHUCK KEY S10	BDA350, BDA340	
763430-3		CHUCK KEY S13	HP2050	
763418-3		CHUCK KEY S10	6501	
763448-4		CHUCK KEY S13	HP1640, HP1620	
410102-8		KEY HOLDER	6300	
411780-7		KEY HOLDER 10	6501, DA3010F, 301	
450688-0		KEY HOLDER	BDA350, BDA340	

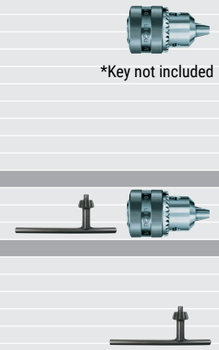

*Key not included

KEYLESS CHUCKS

Part No.	Details	Model	
134561-9	CHUCK ASSY	HR2510	
192121-3	KEYLESS CHUCK	6935+80D,TD101	
194568-7	DRILL CHUCK SET	HR3210CT+FCT	
196173-6	DRILL CHUCK SET	HR2611FT	
196193-0	KEYLESS DRILL CHUCK	HP1500/8540,HP1621/1631/1641	
766005-7	KEYLESS CHUCK 10	DDA341,DDA351	
766027-7	KEYLESS DRILL CHUCK 13	DHP482	
763248-2	KEYLESS DRILL CHUCK 13	BHP448	
763252-1	KEYLESS DRILL CHUCK 13	DHP448	
763262-8	KEYLESS DRILL CHUCK 13	DHP482	
CHUCK MOUNT - 3/8 X 24UNF			
196308-9	KEYLESS CHUCK 10	DF330D	
196309-7	KEYLESS DRILL CHUCK 10	DDF343	
192016-0	KEYLESS CHUCK S10	6019D,6075D,6095D,6408,6410,DA302D,DA312D,DA392D	
CHUCK MOUNT - 1/2 X 20UNF			
193211-5	KEYLESS CHUCK 6.5MM	6503DWD	
196307-1	KEYLESS CHUCK 10	6260/70/80D	
196310-2	KEYLESS DRILL CHUCK 10	8271D	
196306-3	KEYLESS DRILL CHUCK 13	DDF453	
194254-0	KEYLESS CHUCK	HP2031,2051+F,HP2071F	
193616-9	KEYLESS CHUCK	6316D,6317D,6336D,6337D,6347D,DP4700	
193550-3	KEYLESS CHUCK 13	8413D,8433D,8443D	
194079-2	QUICK CHANGE DRILL CHUCK	DHR243,DHR262T,HR2450T,HR2470T,HR2611FT,HR2811FT	
763199-9	KEYLESS DRILL CHUCK 13	6319D,6339D,6349D,8414D,8434D,8444D	
763178-7	KEYLESS CHUCK 13	6390D,8390D	
763196-5	KEYLESS DRILL CHUCK 13	DDF441,DDF451,DHP441,DHP451	
SDS-PLUS			
122574-2	DRILL CHUCK ASSY	HR2010,HR245	
P-33788	KEYLESS CHUCK+SDS ADAPTOR	SDS MACHINE	
P-34833	KEYED CHUCK ADPT AND KEY KIT	SDS MACHINE	
763181-8	KEYLESS DRILL CHUCK S10 MT64	SDS MACHINE	
763182-6	KEYLESS DRILL CHECK S13 MT65	SDS MCHINES	
191F46-4	KEYLESS DRILL CHECK	HR3012FC	
1/4 HEX KEYLESS CHUCK			
194250-8	KEYLESS CHUCK	FOR 1/4 HEX MACHINES	
191F46-4	KEYLESS CHUCK	FOR 1/4 HEX MACHINES	









MAKLOK QUICK CHANGE CHUCKS SDS-PLUS



Part No.	Details		Pack	
B-57548	SDS-PLUS Sleeve chuck bit holder 80mm	Hex	1	

MIXING BLADES

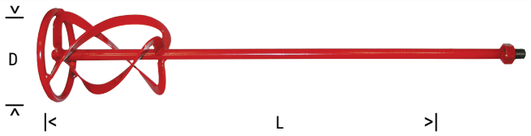

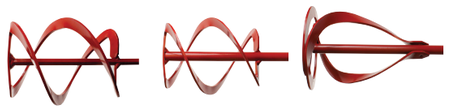

P-02347
<10kg
500W
600min^{-1}

P-02353
<15kg
700W
500min^{-1}

P-22012
<30kg
950W
500min^{-1}

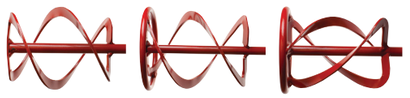

P-22028
15-30kg
800W
300-600upm

P-22040
<30kg
1000W
400min^{-1}

P-22056
25-40kg
800W
400-600upm



A-43717



A-43773

Part No.	Fitting	D2 mm	L mm	Pack
PLASTER				
P-02347	13mm	90	400	1
LIQUID				
D-73508	M14			1
D-73536	3/8" Hex			1
VISCOUS				
D-73514				1
D-73520	M14			1
QUICK DRYING				
D-73542	3/8" Hex			1
MORTAR				
P-02353	13mm	100	600	1
PAINT AND PLASTER				
P-22012	M14	120	590	1
PLASTER, MORTAR AND ADHESIVES				
P-22028	M14	100	590	1
MORTAR AND ADHESIVES				
P-22040	M14	135	590	1
PAINT AND MORTAR				
P-22056	M14	120	590	1
UT2204 - STAINLESS STEEL MIXING HANDLE				
A-43773	M12	Shaft		1
UT2204 - STAINLESS STEEL MIXING BLADE				
A-43717	M8	Blade		1
IROX MIXING HANDLE				
165757-1				1





PH PZ SL T

Impact Premier bits are colour coded for easy reference

IMPACT PREMIER TORSION BITS 25mm



Part No.	Size	Details	Pack
E-03121	PH1	25mm	2
E-03137	PH2	25mm	2
E-03143	PH2	25mm Slim Torsion	2
E-03159	PH3	25mm	2
E-03165	PZ1	25mm	2
E-03171	PZ2	25mm	2
E-03187	PZ3	25mm	2
E-03193	T10	25mm	2
E-03202	T15	25mm	2
E-03218	T20	25mm	2
E-03224	T25	25mm	2
E-03230	T30	25mm	2
E-20242	T40	25mm	2
SETS			
E-03246	PH2	25mm	15
E-03252	PZ2	25mm	15

IMPACT PREMIER DOUBLE TORSION BITS 50-65mm



E-03268	PH1	50mm Double Torsion	2
E-03274	PH2	50mm Double Torsion	2
E-03280	PH3	50mm Double Torsion	2
E-03296	PZ1	50mm Double Torsion	2
E-03305	PZ2	50mm Double Torsion	2
E-03311	PZ3	50mm Double Torsion	2
E-03327	T10	50mm Double Torsion	2
E-03333	T15	50mm Double Torsion	2
E-03349	T20	50mm Double Torsion	2
E-03355	T25	50mm Double Torsion	2
E-03361	T30	50mm Double Torsion	2
E-12027	T40	50mm Double Torsion	2
E-06286	PH2	65mm	2
E-06292	PZ2	65mm	2
SETS			
E-03377	PH2	50mm Double Torsion	10
E-03383	PZ2	50mm Double Torsion	10

IMPACT PREMIER HOLDER / ADAPTORS





E-03442

Part No.	Size	Details	Pack
E-20258		68mm Holder	1
E-20264		150mm Holder	1
E-03414		Ultramag Bit Holder	1
E-20270		79mm Ultramag Bit Holder	1
E-03442		Mag Boost	1

IMPACT PREMIER DRIVER ADAPTORS



E-03420	3/8"	Tilt Skt Adapter	1
E-03436	1/2"	Tilt Skt Adapter	1

IMPACT PREMIER NUTSETTER



E-03458	H6	65mm	1
E-03464	H8	65mm	1
E-03470	H10	65mm	1
E-03486	H13	65mm	1

IMPACT PREMIER TILT SOCKET



E-03492	H13	80mm	1
E-03501	H15	80mm	1
E-03517	H17	80mm	1
E-03523	H19	80mm	1
E-03539	H21	80mm	1

IMPACT PREMIER SCREW BIT 50MM SET 11PC E-03567

PH1, PH2, PH3
PZ1, PZ2, PZ3
T15, T20, T25, T30
50mm Bit Holder



IMPACT PREMIER SCREW BIT 50MM SET 11PC E-03573

PH2
PZ1, PZ2 x2, PZ3
T20, T25, T30
SL4, SL6
50mm Bit Holder



IMPACT PREMIER SCREW BIT 50MM SET 5PC E-13568

PH2, PZ2, PZ3, T25, T30



IMPACT PREMIER SCREW BIT 50MM SET 31PC E-13552

PH1, PH2 x5 PH3 x2
PZ1, PZ2 x5, PZ3 x2
T10, T15, T20 x3, T25 x2, T30 x2
H4, H5, H6, SL4, SL6
Magnetic Bit Holder

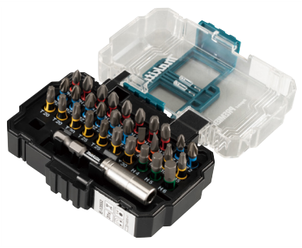

IMPACT

Impact driver's accessory series

BLACK

- For use with impact drivers
- Black coating prevents rusting
- High durability with longer life than standard bits



IMPACT BLACK TORSION BITS 50mm



Part No.	Size	Details	Pack Qty
B-63719	PH1	1/4" Hex shank, 50mm	2
B-63725	PH2	1/4" Hex shank, 50mm	2
E-12407	PH2	1/4" Hex shank, 50mm	10
E-12407-12	PH2	1/4" Hex shank, 50mm (x12 packs)	10
B-63731	PH3	1/4" Hex shank, 50mm	2
B-63747	PZ1	1/4" Hex shank, 50mm	2
B-63753	PZ2	1/4" Hex shank, 50mm	2
E-12413	PZ2	1/4" Hex shank, 50mm	10
E-12413-12	PZ2	1/4" Hex shank, 50mm (x12 packs)	10
B-63769	PZ3	1/4" Hex shank, 50mm	2
B-63775	T15	1/4" Hex shank, 50mm	2
B-63781	T20	1/4" Hex shank, 50mm	2
E-12429	T20	1/4" Hex shank, 50mm	10
E-12429-12	T20	1/4" Hex shank, 50mm (x12 packs)	10
B-63797	T25	1/4" Hex shank, 50mm	2
E-12435	T25	1/4" Hex shank, 50mm	10
E-12435-12	T25	1/4" Hex shank, 50mm (x12 packs)	10
B-63806	T30	1/4" Hex shank, 50mm	2
E-12675	T30	1/4" Hex shank, 50mm	10
E-12675-12	T30	1/4" Hex shank, 50mm (x12 packs)	10
B-63812	T40	1/4" Hex shank, 50mm	2
E-12681	T40	1/4" Hex shank, 50mm	10
E-12681-12	T40	1/4" Hex shank, 50mm (x12 packs)	10

IMPACT BLACK TORSION BITS



B-63600	PH1	1/4" Hex shank, 25mm	2
B-63616	PH2	1/4" Hex shank, 25mm	2
E-12360	PH2	1/4" Hex shank, 25mm	25
E-12360-12	PH2	1/4" Hex shank, 25mm (x12 packs)	25
B-63622	PH3	1/4" Hex shank, 25mm	2
B-63638	PZ1	1/4" Hex shank, 25mm	2
B-63644	PZ2	1/4" Hex shank, 25mm	2
E-12376	PZ2	1/4" Hex shank, 25mm	25
E-12376-12	PZ2	1/4" Hex shank, 25mm (x12 packs)	25
B-63650	PZ3	1/4" Hex shank, 25mm	2
B-63666	T15	1/4" Hex shank, 25mm	2
B-63672	T20	1/4" Hex shank, 25mm	2
E-12382	T20	1/4" Hex shank, 25mm	25
E-12382-12	T20	1/4" Hex shank, 25mm (x12 packs)	25
B-63688	T25	1/4" Hex shank, 25mm	2
E-12398	T25	1/4" Hex shank, 25mm	25
E-12398-12	T25	1/4" Hex shank, 25mm (x12 packs)	25
B-63694	T30	1/4" Hex shank, 25mm	2
E-12653	T30	1/4" Hex shank, 25mm	25
E-12653-12	T30	1/4" Hex shank, 25mm (x12 packs)	25
B-63703	T40	1/4" Hex shank, 25mm	2
E-12669	T30	1/4" Hex shank, 25mm	25
E-12669-12	T30	1/4" Hex shank, 25mm (x12 packs)	25

IMPACT BLACK IMPACT STAR BITS



E-19794	T30	1/2" Squ, 78mm	1
E-19803	T35	1/2" Squ, 78mm	1
E-19819	T40	1/2" Squ, 78mm	1
E-19825	T45	1/2" Squ, 78mm	1
E-19831	T50	1/2" Squ, 78mm	1
E-19847	T55	1/2" Squ, 78mm	1
E-19853	T60	1/2" Squ, 78mm	1

IMPACT BLACK TORSION NUTSETTERS



B-66824	6mm	Magnetic, 1/4" Hex shank, 50mm	1
B-66830	8mm	Magnetic, 1/4" Hex shank, 50mm	1
B-66846	10mm	Magnetic, 1/4" Hex shank, 50mm	1
B-66852	13mm	Magnetic, 1/4" Hex shank, 50mm	1

IMPACT BLACK TORSION DRIVER ADAPTORS



B-66868		3/8" Drive adapter	1
B-66874		1/2" Drive adapter	1

IMPACT BLACK TORSION HOLDER / CHUCK / GUIDE



Part No.	Size	Details	Pack Qty
B-66793		Mag Bit Holder	1
B-66818		Screw Guide	1
B-66802		Sleeve Chuck	1

IMPACT BLACK IMPACT SOCKET



E-16508	21mm	1/2"	1

IMPACT BLACK BIT SET 90PC — E-03109

64x25mm bits
23x50mm bits
2 x Socket wrenches
Magnetic quick change bit holder

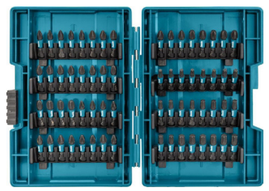

IMPACT BLACK BIT SET 33PC — B-66896

16x Screw Bits
6x 50mm Screw Bits
Magnetic Nutsetter 6, 8, 10mm
Magnetic Bit Holder
1/4" HSS Twist Drill 2.5, 3, 3.5, 4, 4.5, 5mm
Screw Guide Holder



IMPACT BLACK BIT SET 30PC — E-22903

25mm Screw Bits: PH1, PH2 x 3, PH3, PZ1, PZ2 x 2, PZ3, T15, T20 x 2, T25 x2, T30, T40
50mm Screw Bits: PH2 x 2, PZ2, T20 x2, T25, T30
Magnetic Bit Holder ¼" Hex 60mm
Nutsetters E-form: 8, 10, 13mm
Impact Sockets: 3/8" 17, 19mm
Socket Adapter: 3/8" SQ



IMPACT BLACK BIT SET 32PC — E-22919

25mm Screw Bits: PH1, PH2 x 4, PH3, PZ1, PZ2 x 3, PZ3, T10, T15, T20 x3, T25 x3, T30 x3, T40 x2
50mm Screw Bits: PH2 x2, PZ2, T20 x2, T25, T30
Magnetic Bit Holder ¼" Hex 60mm



IMPACT BLACK BIT SET 36PC — E-22925

25mm Screw Bits: PH1, PH2 x4, PH3, PZ1, PZ2 x3, PZ3, T10, T15, T20 x3, T25 x 3, T30 x3, T40 x 2
50mm Screw Bits: PH2 x2, PZ2, T20 x2 , T25 x2, T30
Magnetic Bit Holder ¼" Hex 60mm
Nutsetters E-form: 8, 10, 13mm



IMPACT BLACK BIT SET 33PC x10 — E-12441-10

31 x bits
¼" Hex socket adaptor
¼" Hex sleeve chuck bit holder



IMPACT BLACK BIT SET 31PC IN BATTERY SHAPED CASE — E-03084

Battery Shaped Case
PH1 x2, PH2 x5, PH3 x2, PZ1 x2, PZ2 x5, PZ3 x2, T15 x3, T20 x3, T25 x3, T30 x3
Magnetic Quick Change Bit Holder 60mm



IMPACT BLACK BIT SET 10PC — E-12011

PH1, PH2, PH3, PZ1, PZ2, PZ3, T15, T20, T25, T30



IMPACT BLACK BIT SET 10PC — E-12005

PH1, PH2, PH3
PZ1, PZ2, PZ3, T15, T20, T30
Magnetic Bit Holder



IMPACT BLACK BIT SET 8PC — E-11994

PH1, PH2 x 2, PH3, PZ1, PZ2, PZ3
1/4" Hex magnetic bit holder



IMPACT BLACK BIT SET 6PC — E-15768

6, 7, 8, 10, 12, 13mm



TORSION BITS



Part No.	Size	L mm	Pack	
B-20703	PH2	65	3	
B-20719	PZ2	65	3	
B-20725	PZ3	65	3	
B-20731	PZ3	85	3	
B-12790	PZ2	85	3	
B-12326	PH2	85	3	

Longer lasting torsion bits for impact drivers
The high torque produced by impact drivers will damage standard screwdriver bits but the new Makita double ended torsion screwdriver bit out performs beyond all expectations, lasting up to 10 times longer than a standard bit.

- For continuous high torque fastening with impact drivers.
- Ideal for self-drilling metal screws and long wood screws.

TORSION BITS PZ2 18PC — B-16259

PZ2 x 18

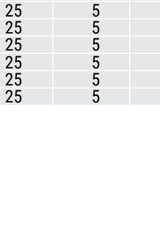

SLOT BIT



Part No.	Size	L mm	Pack	
P-17902	5.5 x 0.8mm	25	5	
P-17918	6.0 x 1mm	25	5	
P-17924	7.2 x 1.2mm	25	5	

PHILLIPS BIT



Part No.	Size	L mm	Pack	
P-47933	PH1	25	5	
P-47949	PH2	25	5	
P-47955	PH3	25	5	

POZI BIT



Part No.	Size	L mm	Pack	
P-47961	PZ1	25	5	
P-47977	PZ2	25	5	
P-47983	PZ3	25	5	

STAR BIT



Part No.	Size	L mm	Pack	
P-48050	T8	25	5	
P-48066	T9	25	5	
P-48072	T10	25	5	
P-48088	T15	25	5	
P-48094	T20	25	5	
P-48103	T25	25	5	
P-48119	T27	25	5	
P-48125	T30	25	5	
P-48131	T40	25	5	

PHILLIPS BIT TITANIUM



Part No.	Size	L mm	Pack	
P-47994	PH1	25	5	
P-48000	PH2	25	5	
P-48016	PH3	25	5	

POZI BIT TITANIUM



Part No.	Size	L mm	Pack	
P-48022	PZ1	25	5	
P-48038	PZ2	25	5	
P-48044	PZ3	25	5	

STAR BIT TITANIUM



Part No.	Size	L mm	Pack	
P-48147	T8	25	5	
P-48153	T9	25	5	
P-48169	T10	25	5	
P-48175	T15	25	5	
P-48181	T20	25	5	
P-48197	T25	25	5	
P-48206	T27	25	5	
P-48212	T30	25	5	
P-48228	T40	25	5	

NUT DRIVER 50mm

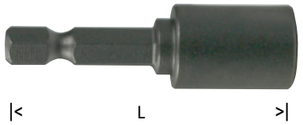

Part No.	Size	L mm	Pack	
P-48717	5	50	1	
P-48723	5.5	50	1	
P-48739	6	50	1	
P-48745	7	50	1	
P-48751	8	50	1	
P-48767	9	50	1	
P-48773	10	50	1	
P-48789	10	65	1	
P-48795	13	50	1	
P-48804	13	65	1	
P-48810	17	50	1	
P-48826	17	65	1	

MAGNETIC NUT DRIVER SET 4PC 48mm — B-57554

8 x 48mm
10 x 48mm
12 x 48mm
13 x 48mm



DOUBLE ENDED BITS 45-150mm



Part No.	Size	L mm	Pack
P-48701	PH1/Slotted	48	5
784207-3	PH2	150	1
784210-4	PH3	110	1
134873-0	Bit Adaptor	33	1

SLOT BIT 50mm



Part No.	Size	L mm	Pack
P-48913	0.5 x 4mm	50	5
P-48929	0.6 x 3.5mm	50	5
P-48935	0.8 x 4mm	50	5
P-48941	0.8 x 5.5mm	50	5
P-48957	1 x 5.5mm	50	5
P-48963	1.2 x 6.5mm	50	5
P-48979	1.2 x 8mm	50	5
P-48985	1.6 x 8mm	50	5
P-48991	1.6 x 10mm	50	5

PHILLIPS BIT 50mm



Part No.	Size	L mm	Pack
P-48402	PH1	50	5
P-48418	PH2	50	5
P-48424	PH3	50	5

POZI BIT 50mm



Part No.	Size	L mm	Pack
P-48430	PZ1	50	5
P-48446	PZ2	50	5
P-48452	PZ3	50	5

STAR BIT 50mm



Part No.	Size	L mm	Pack
P-48527	T8	50	5
P-48533	T9	50	5
P-48549	T10	50	5
P-48555	T15	50	5
P-48561	T20	50	5
P-48577	T25	50	5
P-48583	T27	50	5
P-48599	T30	50	5
P-48608	T40	50	5

HEX BITS 50mm



Part No.	Size	L mm	Pack
P-73396	4	50	5
P-73461	5	50	5
P-73477	6	50	5
P-73483	7	50	5
P-73499	8	50	5

PHILLIPS BIT TITANIUM 50mm



Part No.	Size	L mm	Pack
P-48468	PH1	50	5
P-48474	PH2	50	5
P-48480	PH3	50	5

POZI BIT TITANIUM 50mm



Part No.	Size	L mm	Pack
P-48496	PZ1	50	5
P-48505	PZ2	50	5
P-48511	PZ3	50	5

STAR BIT TITANIUM 50mm



Part No.	Size	L mm	Pack
P-48614	T8	50	5
P-48620	T9	50	5
P-48636	T10	50	5
P-48642	T15	50	5
P-48658	T20	50	5
P-48664	T25	50	5
P-48670	T27	50	5
P-48686	T30	50	5
P-48692	T40	50	5

E-FORM SCREW BITS



Long length drill bit with a 1/4" Hex shank for hard to reach areas. Designed with a rounded bar so it will not damage the work area.

Part No.	Size	L mm	Pack
B-57772	PH1	90	1
B-57788	PH2	90	1
B-57794	PH3	90	1
B-57825	SQ3	90	1
B-59879	PZ1	90	1
B-59885	PZ2	90	1
B-59891	PZ3	90	1
B-59900	T15	90	1
B-59916	T20	90	1
B-59922	T25	90	1
B-59938	T30	90	1
B-57831	PH1	150	1
B-57847	PH2	150	1
B-57853	PH3	150	1
B-57869	SQ1	150	1
B-57881	SQ3	150	1
B-59950	PZ2	150	1
B-59972	T15	150	1
B-59988	T20	150	1
B-59994	T25	150	1
B-60006	T30	150	1

SLIM TOUGH BIT PH0



Part No.	Size	L mm	Pack
B-42575	PH0	85mm	1

A high quality bit with a slim shaft for precise work allowing the user to operate in narrow and obscure spaces. Automobile maintenance, electrical equipment. Not for use with Impact Drivers. Made in Japan.

BIT HOLDERS



Part No.	Size / Type	Pack	
SCREWDRIVER BITS			
B-52445	Magnetic	1	
784811-8	Magnetic /C-clip 60mm	1	
784604-3	Non-Magnetic /C-clip 75mm	1	
B-57750	Magnetic bit holder 150mm	1	
B-57766	Magnetic bit holder 300mm	1	
1/2" SQ DRIVE AND 1/4" HEX IMPACT WRENCH BITS			
134873-0	6900DW 33mm	1	

FLEXIBLE BIT HOLDER



B-51867	Flexible Tough bit holder	1	

SCREW GUIDE BIT HOLDERS



B-48767	Guide holder for P-46274	1	
B-48751	Guide holder for P-46268	1	
B-52934	Guide holder for P-46280	1	

SCREW GUIDE P-46274

1x Screw guide 120mm
2x Pozi PZ1, PZ2 25mm
1x Slotted 6-8 25mm



BIT CATCHER E-FORM



B-54411	Magnetic	1	

QUAD DRIVERS



PROFESSIONAL 4 WAY DRIVER			
P-70611	No. 6	1	
D-73209	No. 6 (M3)	1	
P-70627	No. 8	1	
D-73215	No. 8 (M4)	1	
D-73221	No. 10 (M5)	1	
PILOT DRILL REPLACEMENT 4 WAY			
P-50289	No. 6	5	
D-73237	No. 6	1	
D-73243	No. 8	1	
P-50304	No. 10	5	
D-73259	No. 10	1	

PROFESSIONAL 4 WAY DRIVER SET 10PC P-70633

No. 6, 8, 10, 12

PH0, PH1, PH2, PH3



PROFESSIONAL 4 WAY DRIVER SET 29PC D-73477

24x25mm Screw Bits, 3 x 25mm
4-way drive body no.s 6, 8 & 10, Quad Driver (4-way drive barrel), Magnetic bit holder ¼" hex shank



PROFESSIONAL 4 WAY DRIVER SET 47PC D-73461

40x25mm Screw bits, 3 x ¼" Hex shank magnetic nut setters, Sleeve chuck bit holder, magnetic bit holder, No.8 4-way drive body 25mm pozi bit, Quad driver (4-way barrel)



HINGE GUIDES



Part No.	Size / Type	Pack	
P-70574	No. 6	1	
P-70580	No. 8	1	
P-70596	No. 10	1	

AUTOFEED ATTACHEMENT FOR DRYWALL SCREWDRIVER



Compatible with plastic collated screws.
Accepts screw size 25-55mm.
Includes 2 x 130mm PH2 bits.
Compatible models: DFS452, DFS250, FS6300, FS4300, FS4000, FS2300.

Part No.		L mm	Pack	
FRONT ASSEMBLY				
191L24-0	DFS452, DFS250, FS6300, FS4300, FS4000, FS2300		1	
SCREWDRIVER BITS FOR 191L24-0				
140B28-9	PH2 130mm		1	
140B35-2	SQ 130mm		1	
199155-7	PHT 130mm		5	
SCREWDRIVER BITS FOR 199146-8				
191V02-0	PH2 for DFR551		5	
191V04-6	SQ for DFR551		5	
191V06-2	PZ2 for DFR551		5	

ACCESSORIES FOR AUTOFEED SCREWDRIVERS



191B45-2	6842/DFR550/DFR540	1	
191W94-5	Casing 55 for DFR551	1	
413527-5	Feeder Box	1	

AUTOFEED SCREWDRIVER EXTENSION HANDLE



194500-1	DFR440/DFR550/DFR750/6843/684411		

AUTOFEED SCREWDRIVER BITS



IDENTIFYING AUTOFEED SCREWDRIVER BIT SIZES
Autofeed screw drivers produced after the serial numbers shown on the right use 5mm screw driver bits, this is clearly marked on the barrel of the machine. Models prior to these serial numbers use 6mm screw driver bits.

6832	Serial No. 65446E
6833	Serial No. 65446E
6834	Serial No. 94007E
6835D	Serial No. 65446E
6836	Serial No. 65446E
6837	Serial No. 65446E
BFR440	Serial No. 65446E

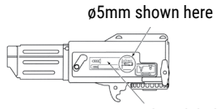

Part No.	Size	Model	L mm	Pack
5mm				
P-66232	PH2	DFR440	117	10
P-66248	PH2	6832/6833/6835/6837	127	10
P-66254	PH2	6834	141	10
P-66260	PZ2	BFR440	117	10
P-66276	PZ2	6832/6833/6835/6837	127	10
P-66846	PZ2		141	5
P-67773	PZ2	DFR550/6843	157	3
P-67789	PZ2	DFR750/6844	177	3
P-67795	PH2	DFR550/6843	157	3
P-74697	PH2	DFR550	160	3
P-67804	PH2	DFR750/6844	177	3
P-72752	SQ	DFR550/6843	157	10
P-72746	SQ	DFR750/6844	177	10
6mm				
P-43898	PH2	6830/6831	110	10
P-63959	PH2	BFR440	117	10
P-43907	PH2	6832/6833/6835/6837	127	10
P-43913	PH2	6834	141	10
P-43929	PZ2	6830/6831	110	10
P-63965	PZ2	BFR440	117	10
P-43935	PZ2	6832/6833/6835/6837	127	10
P-43941	PZ2	6834	141	10

COLLATED SCREWS



Part No.	Type	Model	Gauge	Coating	Thread	Size mm	Per Strip	Screws	Pack
DRY WALL SCREWS DIN 18182 BLACK PHOSPHATE									
F-30913	PH2	DFR550/6843/6833/ 6834/6835/DFR440	3.9	Phosphate	Fine	25	50	1000	20
F-31153	PH2	DFR550/6843/6833/ 6834/6835/6836/DFR440	3.9	Phosphate	Fine	35	50	1000	20
F-31182	PH2	DFR550/6843/6833/ 6834/6835/6836/DFR440	3.9	Phosphate	Coarse	41	50	1000	20
F-31140	PH2	DFR550/6843/6833 /6834/6835/6836	3.9	Phosphate	Coarse	55	50	1000	20
STAINLESS STEEL									
F-32351	Square	DFR750/6844	4.2	Stainless	Coarse	65	50	1000	20
YELLOW ZINC									
F-33199	Square	DFR550/6843	4.2	Yellow Zinc	Coarse	35	50	1000	20
F-33205	Square	DFR750/6844	4.2	Yellow Zinc	Coarse	45	50	1000	20
F-33221	Square	DFR750/6844	4.2	Yellow Zinc	Coarse	50	50	1000	20
F-33234	Square	DFR750/6844	4.2	Yellow Zinc	Coarse	55	50	1000	20
F-33247	Square	DFR750/6844	4.2	Yellow Zinc	Coarse	60	50	1000	20
F-33250	Square	DFR750/6844	4.2	Yellow Zinc	Coarse	65	50	1000	20
F-33263	Square	DFR750/6844	4.2	Yellow Zinc	Coarse	75	50	1000	20
WEATHER X									
F-33308	Square	DFR750/6844	4.2	Weather X	Coarse	50	50	1000	20
F-33311	Square	DFR750/6844	4.2	Weather X	Coarse	55	50	1000	20
F-33337	Square	DFR750/6844	4.2	Weather X	Coarse	65	50	1000	20
F-33353	Square	DFR750/6844	4.2	Weather X	Coarse	75	50	1000	20

Black phosphate collated screws for dry wall applications in steel and wood. Manufactured to DIN1812 certified to 48 hour salt spray test. High quality non jamming tapes.

Stainless steel collated screws for a traditional finish suitable for restoration work and areas where hygienic non-maintenance fixing is required. Moisture and chemical resistant ideal for outdoor use, long life, maintenance free A2 stainless steel.

Yellow zinc plated with square drive for decking use. High pullout strength hold fast in hard or soft woods, MDF and chipboard.

Weather X green coating for decking and external construction. Square drive for high torque applications. Weather X coating is resistant to most wood preservatives and tested to 1000 hour salt spray test.

SOCKETS

From impact sockets and threaded rod sockets, to sets and adaptors Makita's extensive range of sockets and complementary accessories ensures that there is something to suit every user's job requirements.





THREADED ROD SOCKET



Threaded rod is often used for supporting air conditioning units, lights, piping and cables on the ceiling or the wall.

The Threaded Rod Socket greatly reduces time and effort compared with tightening the rod by hand.

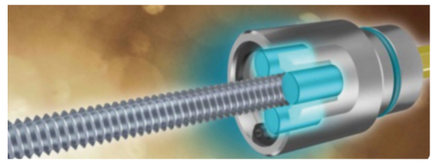

Part No.	D mm	L mm	Pack	Pin	O-Ring	
1/4" HEX						
B-42961	6		1			
B-42977	8		1			
B-42983	10		1			

CR-MO IMPACT SOCKETS



D



A premium Impact Socket Set with ½" Drive. Made from high strength Chrome Molybdenum Alloy Steel offering a combination of endurance and impact resistance.

Part No.	D mm	L mm	Pack	Pin	O-Ring	
CR-MO 1/2" SQUARE DRIVE						
B-40054	8	38	1	268056-1	213396-2	
B-40060	9	38	1	268056-1	213396-2	
B-40076	10	38	1	268056-1	213396-2	
B-40082	11	38	1	268056-1	213396-2	
B-40098	12	38	1	268056-1	213396-2	
B-40107	13	38	1	268056-1	213396-2	
B-40113	14	38	1	268056-1	213396-2	
B-40135	16	38	1	268056-1	213396-2	
B-40141	17	38	1	268056-1	213370-0	
B-40179	20	38	1	268057-9	213399-6	
B-40185	21	38	1	268057-9	213399-6	
B-40191	22	38	1	268057-9	213399-6	
B-40200	23	38	1	268057-9	213399-6	
B-40222	27	42	1	268057-9	213399-6	
B-40238	30	44	1	268057-9	213399-6	
CR-MO 3/8" SQUARE DRIVE						
B-39883	6	28	1			
B-39899	7	28	1			
B-39920	10	28	1			
B-39936	11	28	1			
B-39942	12	28	1			
B-39964	14	28	1			
B-39986	16	28	1			
B-39992	17	30	1			
B-40004	18	30	1			
B-40026	20	30	1			
B-40032	21	30	1			

CR-MO 1/2" SQUARE DRIVE SET 9PC — D-41517

8, 10,13, 16, 17, 18, 19, 21, 24mm

Socket with O-ring and Pin



CR-MO 1/2" SQUARE DRIVE SET 9PC — B-54645

8, 10, 12, 13, 14, 15, 17, 18mm

Square drive socket



IMPACT BLACK 3/8" IMPACT SOCKET 9PC — E-16639

8, 10, 12, 13, 14, 15, 17, 18mm

Square drive sockets



CR-MO 1/2" SQUARE DRIVE SET 7PC — B-69733

13, 17, 19, 21, 22, 24mm

Square drive socket



1/4" SQUARE IMPACT SOCKET SET 8PC — E-12289

6x32, 7x32, 8x32, 10x32, 11x32, 12x32, 13x32mm

¼" socket adaptor



DEEP WHEEL NUT SOCKET SET 3PC — E-12354

1/2" Square drive sockets

17x86mm, 19x86mm, 21x86mm



ROLL UP POUCH — E-02995

Roll up material pouch for sockets



IMPACT SOCKETS CR-MO



Part No.	D mm	L mm	Pack	Pin	O-Ring	
1" SQUARE DRIVE						
134872-2	41	80	1	256284-0	213570-2	
134865-9	36	80	1	256284-0	213570-2	
134864-1	35	80	1	256284-0	213570-2	
1/2" SQUARE DRIVE						
134867-5	12	75	1	256095-3	213370-0	
134827-7	13	52	1	268056-1	213397-0	
134826-9	14	38	1	268056-1	213396-2	
134828-5	14	52	1	268056-1	213397-0	
134831-6	19	38	1	268057-9	213398-8	
134832-4	19	52	1	268057-9	213398-8	
134837-4	19	80	1	268057-9	213399-6	
134838-2	21	41	1	268057-9	213399-6	
134833-2	21	52	1	268057-9	213398-8	
134851-0	22	42	1	268057-9	213399-6	
134840-5	23	38	1			
134835-8	23	52	1			
134836-6	24	52	1	268057-9	213398-8	
134842-1	26	45	1	268057-9	213399-6	
134843-9	26	75	1			
133301-2	27	75	1	268057-9	213399-6	
134846-3	30	47	1	268057-9	213399-6	
134847-1	30	75	1	268057-9	213399-6	
134848-9	32	48	1	268057-9	213399-6	
134849-7	32	75	1	268057-9	213399-6	
3/4" SQUARE DRIVE						
134853-6	26	53	1	213514-2	256282-4	
134854-4	26	100	1	213514-2	256282-4	
134855-2	27	53.5	1	213514-2	256282-4	
134856-0	27	100	1	213514-2	256282-4	
134857-8	30	52	1	213514-2	256282-4	
134858-6	30	100	1	213514-2	256282-4	
134871-4	32	56	1	213514-2	256282-4	
134859-4	32	100	1	213514-2	256282-4	
134860-9	35	58	1	213514-2	256282-4	
134861-7	35	95	1	213514-2	256282-4	
134862-5	36	59	1	213514-2	256282-4	
134863-3	36	95	1	213514-2	256282-4	

EXTENSION BAR



Part No.	Shank	Size	Pack	
134874-8	1/2"	84mm 1/2"	1	
B-55706	1/2"	250mm	1	
B-55712	1/2"	150mm	1	
B-55728	1/2"	75mm	1	
134997-2	3/4"	150mm 6"	1	

UNIVERSAL JOINTS



Part No.	Shank	Size	Pack	
134877-2	1/2"	100mm 4"	1	
134998-0	3/4"	150mm 6"	1	

SQUARE DRIVE SOCKET ADAPTOR

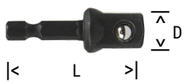

Part No.	Shank	Size	Pack	
B-54667	3/8" Square	50mm 1/4"	1	
B-54673	3/8" Square	50mm 1/4"	1	
B-57738	3/8" Square	150mm 6"	1	
B-57744	3/8" Square	150mm 6"	1	
P-51839	1/4" Hex	50mm 1/4"	1	
B-68448	1/2" Square	1/4" Hex	1	
D-74740	1/4" Square	50mm 1/4"	1	
B-68460	1/2" Square	7/16" Hex	1	

EXTENSION HANDLE FOR IMAPCT WRENCH

Part No.			Pack	
191G67-2	Extension Handle		1	



SOCKET BITS



Part No.	Bolt Size	Size	L mm	Model	
MAGNETIC BIT HOLDER					
784803-7	1/8"	1/4"	65	FS2700, FS2500, 6802BV, 6805, 6807	
784804-5	3/16"	5/16"	65	FS2700, FS2500, 6802BV, 6805, 6807	£19.86
784802-9	1/4"	3/8"	65	FS2700, FS2500, 6802BV, 6805, 6807	
784806-1	M6	10mm	65	FS2700, FS2500, 6802BV, 6805, 6807	
784805-3	1/2"	7/16"	65	FS2700, FS2500, 6802BV, 6805, 6807	£23.32
B-38772					
NON MAGNETIC BIT HOLDER					
784415-6	M5	8mm	65	FS2700, FS2500, 6802BV, 6805, 6807	
784414-8*	1/2"	7/16"	65	FS2700, FS2500, 6802BV, 6805, 6807	£19.64

* Bi-hex bit

LOCATOR ASSEMBLIES FOR DEPTH SETTING



Part No.	Size	Type	Model	
FRONT CAP AND LOCATORS				
322124-5	1/4"	Front cap	FS2700	
450963-4	1/4"	Locator	FS2500	
322125-3	5/16"	Front cap	FS2700	£12.30
450967-6	5/16"	Locator	FS2500	£1.20
322119-8	3/8"	Front cap	FS2700	
450968-4	3/8"	Locator	FS2500	
322126-1	7/16"	Front cap	FS2700	£12.72
FRONT CAP AND LOCATORS				
322125-3	5/16"	Front cap	FS2700	
450967-6	5/16"	Locator	FS2500	
322126-1	7/16"	Front cap	FS2700	£12.72

HOLLOW SOCKET BITS



Part No.	Details	
B-52526	10mm x 75mm	
B-52532	10mm x 150mm	
B-52548	10mm x 300mm	
B-52554	10mm x 500mm	
B-52560	10mm x 700mm	
B-52576	13mm x 75mm	
B-52582	13mm x 150mm	
B-52598	13mm x 300mm	
B-52607	13mm x 500mm	
B-52613	13mm x 700mm	
B-52629	17mm x 75mm	
B-52635	17mm x 150mm	
B-52641	17mm x 300mm	
B-52657	17mm x 500mm	
B-52663	17mm x 700mm	

DRYWALL SCREWDRIVER BITS



Part No.	Size	Pack	
DRYWALL DRIVER BITS			
P-47949	PH2	5	
P-47955	PH3	5	
P-47977	PZ2	5	£4.66
P-47983	PZ3	5	£4.66

MAGNETIC BIT HOLDER



Part No.	Size	L1 mm	
DRYWALL DRIVER BITS			
784811-8	1/4"	60	
784801-1	1/4"	76	£6.72

LOCATOR ASSEMBLIES FOR DEPTH SETTING



Part No.	Type	Model	
FRONT CAP AND LOCATORS			
158875-2	Short	FS6300, FS4300, FS2300, FS4200	
158876-0	Long	FS6300, FS4300, FS2300, FS4200	
122867-7	Short	FS2500	£6.86
122868-5	Long	FS2500	£6.86

DRYWALL GUIDE BITS



Part No.	Details	
193447-6	6.35mm (single bit)	
191G68-0	3.18mm (pack of 5)	
191G69-8	3.18mm	

DRYWALL CUTTER ACCESSORIES



Part No.	Details	
193448-4	Circular Guide Set	

CAULKING GUN HOLDERS FOR DCG140 / DCG180



300ml



600ml

Part No.	Details	
196351-8	300ml Holder - BCG140/180	
1911T4-0	600ml Holder - BCG140/180	
454275-7	300ml Holder - DCG180	
141861-0	600ml Holder - DCG180	
454226-0	Nozzle	
191P89-6	400ml Holder - CG100D/DCG180	

GREASE GUN



P-90451	Grease gun (without hose)	
191W60-2	Adapter set for DGP180 (3 PC)	

REBAR TYING BIT 194731-2

Tying Bit
1/4" Hex Shank



REBAR TYING GALVANISED WIRE SET 191A57-9

Galvanised
100mm x 50 reels
For use with the DTR180
21 gauge diameter
Up to 120 ties per wire reel



REBAR TYING POLY COATED TIE WIRE SET 191J59-9

Poly Coated
100mm x 50 reels
For use with the DTR180
21 gauge diameter
Up to 120 ties per wire reel



REBAR TYING WIRE SET 199137-9

100mm x 50 reels
For use with the DTR180
21 gauge diameter
Up to 120 ties per wire reel



WIRE GUIDE BLACK FOR DTR181 1911H9-6

For Annealed wire and
Galvanised wire



EUROCODE 5

It is a mandatory requirment to use CE-Marked fasteners for making structural connections in timber constructions.

**Fasteners must meet the requirements of EN1995 Eurocode 5.
Failure to comply with these regulations will be a breach of european law.**

MAKITA NAILS ARE (EC5) EUROCODE 5 CERTIFIED WHERE NECESSARY AND MARKED WITH THE RELEVANT SERVICE CLASS.

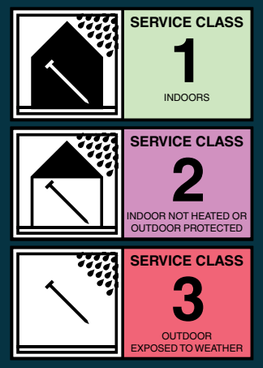



Handi-Pack Nails for the GN900SE Gas Nailer



Handi-Pack Tub of 1000pc for GN900SE gas framing nailer. Gas cells included (x1). Reusable container made from freeze-grade plastic so it will not become brittle in cold weather. All Handi-Pack nails are manufactured to Eurocode 5 / EN14592 specification.



NAILS FOR AIR NAILERS



34 Degree Paper Collated Framing Nails

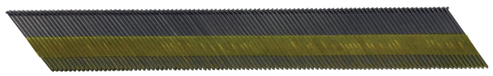

15 Gauge Angle Finishing Nails

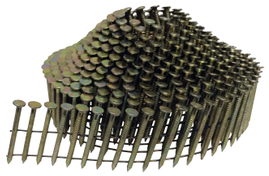

Galvanised Ring Coil Nail

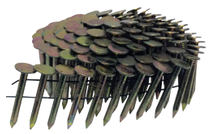

Galvanised Smooth Coil Nails

Part No.	Model	D mm	Shank	L mm	Finish	Pack	Service Class	Gas
34 DEGREE PAPER COLLATED FRAMING NAILS								
P-45783	AN943	2.8	Ring	50	Galvanised	3300	2	
P-45799	AN943	2.8	Ring	63	Galvanised	3300	2	
P-45808	AN943	3.1	Ring	75	Galvanised	2200	2	
P-45814	AN943	3.1	Smooth	90	Galvanised	2200	2	
15 GAUGE ANGLE FINISHING NAILS								
P-45820	AF633	3.1	Smooth	32	Galvanised	4000		
P-45836	AF633	3.1	Smooth	38	Galvanised	4000		
P-45842	AF633	3.1	Smooth	50	Galvanised	4000		
P-45858	AF633	3.1	Smooth	64	Galvanised	4000		
GALVANISED RING COIL NAIL								
P-51437	AN504	2.1	Ring	27	Galvanised	16000		
P-51443	AN504	2.1	Ring	32	Galvanised	16000		
P-51459	AN504	2.1	Ring	38	Galvanised	16000		
P-51465	AN504	2.1	Ring	45	Galvanised	16000		
P-51471	AN504	2.1	Ring	50	Galvanised	16000		
P-51487	AN611	2.5	Ring	45	Galvanised	9000		
P-51493	AN611	2.5	Ring	50	Galvanised	9000		
P-51502	AN611	2.5	Ring	64	Galvanised	9000		
P-51524	AN901	2.8	Ring	64	Galvanised	5000		
P-51530	AN901	2.8	Ring	75	Galvanised	5000		
P-51552	AN901	3.1	Ring	90	Galvanised	4500		
GALVANISED SMOOTH COIL NAIL								
P-51546	AN901	3.1	Smooth	90	Galvanised	4500		
16 GAUGE BRADS								
F-33890	AF600,DBN600	1	Smooth	15	Galvanised	2000		
F-33906	AF600,DBN600	1	Smooth	19	Galvanised	2000		
F-33922	AF600,DBN600	1	Smooth	25	Galvanised	2000		
F-33948	AF600,DBN600	1	Smooth	32	Galvanised	2000		
F-33964	AF600,DBN600	1	Smooth	38	Galvanised	2000		
F-33980	AF600,DBN600	1	Smooth	45	Galvanised	2000		
F-33993	AF600,DBN600	1	Smooth	50	Galvanised	2000		
F-34027	AF600,DBN600	1	Smooth	64	Galvanised	2000		
18 GAUGE BRADS								
P-45923	AF505,DBN500	1	Smooth	20	Galvanised	5000		
P-45939	AF505,DBN500	1	Smooth	25	Galvanised	5000		
P-45945	AF505,DBN500	1	Smooth	30	Galvanised	5000		
P-45951	AF505,DBN500	1	Smooth	40	Galvanised	5000		
P-45967	AF505,DBN500	1	Smooth	50	Galvanised	5000		



16 Gauge Brads



18 Gauge Brads

NAILS FOR GAS NAILER GN900



It is Makita's aim to continually develop the quality of our products in line with stringent demands of industry. This is why all Makita nail gas packs are already EC5 rated (Eurocode 5). The EC5 and European standards are effective from 1st July 2013 and are applicable to all suppliers of fixings used in timber construction.



Handi-Pack

MODEL GN900SE								
P-77045	GN900SE	2.9	Ring	50	Bright	4000	1	4
P-77132	GN900SE	3.1	Ring	76	Bright	2000	1	2
P-77160	GN900SE	3.1	Smooth	90	Bright	2000	1	2
P-77051	GN900SE	2.9	Ring	50	Galvanised	4000	2	4
P-77067	GN900SE	2.9	Ring	65	Galvanised	4000	2	4
P-77089	GN900SE	3.1	Ring	65	Galvanised	3000	2	3
P-77110	GN900SE	2.9	Ring	76	Galvanised	2000	2	2
P-77148	GN900SE	3.1	Ring	76	Galvanised	2000	2	2
P-77176	GN900SE	3.1	Smooth	90	Galvanised	2000	2	2
P-77073	GN900SE	2.9	Ring	65	Hot dip galv	4000	3	4
P-77095	GN900SE	3.1	Ring	65	Hot dip galv	4000	3	4
P-77154	GN900SE	3.1	Ring	76	Hot dip galv	2000	3	2
P-77182	GN900SE	3.1	Smooth	90	Hot dip galv	2000	3	2
MODEL GN900SE - HANDI PACKS								
P-80818	GN900SE	2.9	Ring	50	Galvanised	1000	2	1
P-80824	GN900SE	2.9	Ring	65	Galvanised	1000	2	1
P-80830	GN900SE	3.1	Ring	65	Galvanised	1000	2	1
P-80846	GN900SE	3.1	Ring	76	Galvanised	1000	2	1
P-80852	GN900SE	3.1	Smooth	90	Galvanised	1000	2	1

NAILS FOR GAS NAILER GF600



MODEL GF600								
195667-8	GF600	1	Smooth	15	Galvanised	2000		2
195668-6	GF600	1	Smooth	19	Galvanised	2000		2
195670-9	GF600	1	Smooth	25	Galvanised	2000		2
195672-5	GF600	1	Smooth	32	Galvanised	2000		2
195674-1	GF600	1	Smooth	38	Galvanised	2000		2
195676-7	GF600	1	Smooth	45	Galvanised	2000		2
195677-5	GF600	1	Smooth	50	Galvanised	2000		2
195680-6	GF600	1	Smooth	64	Galvanised	2000		2

PINS FOR GAS NAILER GN420



C6 pins suitable for concrete substrate <25Nm



HC6 pins suitable for harder steel concrete substrate >25Nm



40 Shot Magazine Assembly

Part No.	Model	D mm	Shank	L mm	Finish	Pack	Service Class	Gas
C6 PINS FOR STANDARD CONCRETE (<25Nm) SUBSTRATES								
196290-2	GN420	2.6	Smooth	20	Galvanised	1000	1	
196291-0	GN420	2.6	Smooth	25	Galvanised	1000	1	
196292-8	GN420	2.6	Smooth	30	Galvanised	1000	1	
196293-6	GN420	2.6	Smooth	35	Galvanised	1000	1	
196294-4	GN420	2.6	Smooth	40	Galvanised	1000	1	
HC6 PINS FOR HARD CONCRETE (>25Nm) AND STEEL SUBSTRATES								
196285-5	GN420	3.1	Smooth	15	Zinc plated	1000	1	
196286-3	GN420	3.1	Smooth	17	Zinc plated	1000	1	
196287-1	GN420	3.1	Smooth	22	Zinc plated	1000	1	
196288-9	GN420	3.1	Smooth	27	Zinc plated	1000	1	
196289-7	GN420	3.1	Smooth	32	Zinc plated	1000	1	
40 SHOT MAGAZINE ASSEMBLY FOR GN420								
196805-5	GN420	40 Shot Magazine Assembly				1		

NAILS FOR HIGH PRESSURE NAILERS



Part No.	Model	D mm	Shank	L mm	Finish	Pack
MODELS AN610H, AN611, AN620H, AN621, AN711H, AN911H, AN901						
F-30810		2.5	Smooth	45	Bright	10800
F-31243		2.5	Smooth	50	Bright	10800
F-30878		2.5	Screw	57	Bright	8100
F-31256		2.5	Smooth	57	Bright	8100
F-30900		2.5	Smooth	65	Bright	8100
F-31269		2.5	Screw	65	Bright	8100
MODELS AN620H, AN621, AN711H, AN901, AN911H						
F-30823		2.8	Smooth	50	Bright	9000
F-30849		2.9	Smooth	50	Bright	9000
F-30971		2.9	Screw	50	Bright	9000
F-31272		2.9	Screw	57	Bright	6750
F-30881		2.9	Screw	65	Bright	6750
F-30836		3.1	Smooth	65	Bright	6750
F-30852		3.3	Smooth	65	Bright	4050
MODELS AN711H, AN901, AN911H						
F-31285		2.9	Screw	73	Bright	6750
F-31298		3.1	Smooth	75	Bright	4050
F-31320		3.2	Screw	75	Bright	4050
F-31359		3.4	Smooth	75	Bright	3600
MODELS AN901, AN911H						
F-31304		3.1	Smooth	85	Bright	4050
F-31333		3.1	Screw	85	Bright	4050
F-31317		3.1	Smooth	90	Bright	4050
F-31346		3.2	Screw	90	Bright	4050
F-31362		3.8	Smooth	90	Bright	2700
MODELS AN510, AN610H, AN611						
F-32766		2.1	Smooth	32	Bright	21600
F-32779		2.1	Smooth	38	Bright	18000
F-32782		2.1	Smooth	45	Bright	18000
F-32795		2.1	Smooth	50	Bright	14400
MODELS AN610H, AN611						
F-32801		2.1	Screw	38	Bright	18000
F-32814		2.1	Screw	45	Bright	18000
F-32827		2.1	Screw	50	Bright	14400

PINS FOR PIN NAILERS

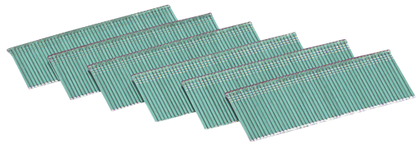

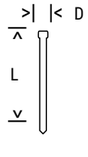

P-51568	AF201Z	0.6	Smooth	12	Bright	20000
P-51574	AF201Z	0.6	Smooth	15	Bright	20000
P-51580	AF201Z	0.6	Smooth	18	Bright	20000
P-51596	AF201Z	0.6	Smooth	22	Bright	20000
P-51605	AF201Z	0.6	Smooth	25	Bright	20000
23G HEADLESS PINS						
F-31825	DPT350,DPT353	0.6	Smooth	P18	Bright	10000
F-31838	DPT350,DPT353	0.6	Smooth	P25	Bright	10000
F-31841	DPT350,DPT353	0.6	Smooth	P30	Bright	10000
F-31854	DPT350,DPT353	0.6	Smooth	P35	Bright	10000
STAINLESS STEEL 23G HEADLESS PINS						
F-32142	DPT350,DPT353	0.6	Smooth	P18S	Stainless	10000
F-32155	DPT350,DPT353	0.6	Smooth	P25S	Stainless	10000
F-32168	DPT350,DPT353	0.6	Smooth	P30S	Stainless	10000
F-32171	DPT350,DPT353	0.6	Smooth	P35S	Stainless	10000

STAPLES FOR AIR STAPLERS



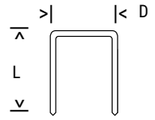

Part No.	Model	D mm	Shank	L mm	Finish	Pack
18G GALVANISED TYPE 90 NARROW CROWN STAPLE						
P-45864	AT638	6	Smooth	15	Bright	5000
P-45870	AT638	6	Smooth	18	Bright	5000
P-45886	AT638	6	Smooth	25	Bright	5000
P-45892	AT638	6	Smooth	30	Bright	5000
P-45901	AT638	6	Smooth	35	Bright	5000
P-45917	AT638	6	Smooth	38	Bright	5000

STAPLES FOR CORDLESS STAPLERS



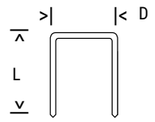

Part No.	Model	D mm	Shank	L mm	Finish	Pack
MODELS BTS110, ST113						
F-81518		7	Smooth	10	Bright	25,000
F-81521		10	Smooth	10	Bright	15,000
MODELS DST221						
F-32647		10	Smooth	10	Bright	5040
F-32650		10	Smooth	13	Bright	5040
F-32663		10	Smooth	16	Bright	5040
F-32676		10	Smooth	19	Bright	5040
F-32689		10	Smooth	22	Bright	5040

PIN NAILER ACCESSORIES



Part No.	Details	Pack
422844-2	Nose Adaptor For PT001G	1

AIR TOOL ACCESSORIES



P-45989	1/4" Hi Flow Tail Piece	1
181434-7	Service Oil for Pneumatic tools 30cc	1
B-80014	15m High pressure hose	1
6011400036	Spiral Hose 10m for MAC610	1

GAS NAILER CLEANING KIT 194852-0

Contains lint free cloth, cleaner, oil, brush, allen key 4mm, cleaning instructions.



GAS NAILER OIL 242077-1

Makita lubricating oil specially formulated for gas nailers. (Size 100ml)



GAS NAILER CLEANER 242075-5

Makita gas nailer cleaning spray suitable for all gas nailers. (Size 500ml)



GAS NAILER GAS CELL 242094-1

High performance gas with clean combustion and fully synthetic oil suitable for most first fix gas nailers.

Cell for GN420CSE and GN900SE



GAS NAILER GAS CELL 242088-6

High performance gas with clean combustion and fully synthetic oil suitable for most first fix gas nailers.

Cell for GF600SE



RIVET GUN ACCESSORIES

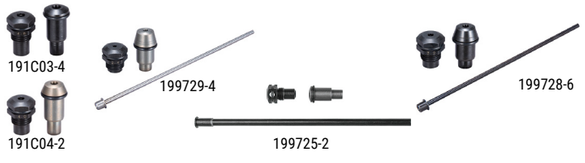

1911T9-0	Set BS for 4.8 - DRV250	1
1911U1-3	Set BS for 4.0 - DRV150	1
1911U6-3	Set S for 2.4 - DRV150	1
1911U4-7	Set S for 3.2 - DRV150	1
1911V0-2	Set S for 6.0 - DRV250	1
191F80-4	Set A for 4.0 - DRV250	1
1911U8-9	Set AS for 6.4 - DRV250	1
1911V1-0	Set AS for 4.8 - DRV250	1
1911V3-6	Set AS for 4.0 - DRV250	1
191F78-1	Set for 6.4 - DRV250	1

GO THROUGH SCREWDRIVERS







Part No.	Details	*****
B-66064	PH1 Hex shaft	
B-66070	PH2 Hex shaft	
B-66086	PH3 Hex shaft	
B-66092	PZ1 Hex shaft	
B-66101	PZ2 Hex shaft	
B-66117	PZ3 Hex shaft	
E-04933	SL5.5 x 75mm	
E-04949	SL6.5 x 150mm	
E-04955	SL8.0 x 200mm	

SCREWDRIVERS



*****
B-65903 PH1
B-65919 PH2
B-65931 PH3
B-65947 PZ1
B-65953 PZ2
B-65969 PZ3
B-65975 T10
B-65981 T15
B-65997 T20
B-66008 T25
B-66014 T30
B-66020 SL4.0
B-66036 SL5.5
B-66042 SL6.5
B-66058 SL8

6PC SCREW DRIVER SET — E-10506

PH1, PH2, SL4.0, SL5.5, SL6.5, SL8.0

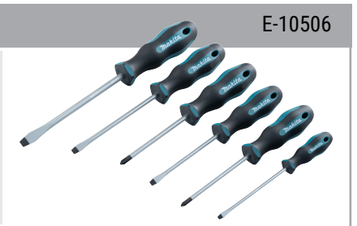

6PC SCREW DRIVER SET — E-10512

PZ1, PZ2, SL4.0, SL5.5, SL6.5, SL8.0

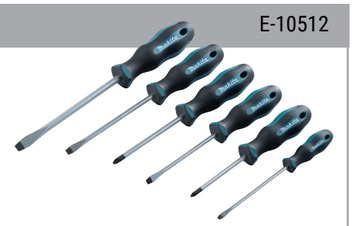

6PC SCREW DRIVER SET — E-10528

PH1, PH2, PZ1, PZ2, SL4.0 & SL5.5

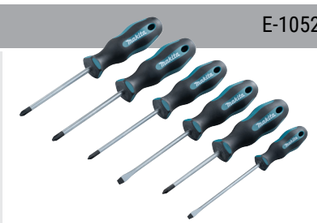

5PC SCREW DRIVER SET — E-10534

T10, T15, T20, T25, T30

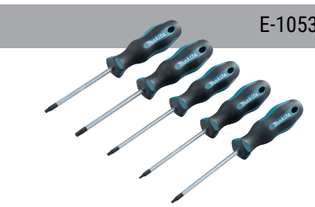

• Master carton quantities are for dealer use, all list prices are for individual sets (1-piece) except where stated by description.

MAKPAC 120PC MAINTENANCE SET — E-08713

1 x 3/8" Driver Ratchet Handle
13 x ¼" Driver socket 4, 4.5, 5, 5.5, 6, 7, 8, 9, 10, 11, 12, 13, 14mm
14 x 3/8" Driver socket 8, 9, 10, 11, 12, 13, 14, 15, 16, 17, 18, 19, 20, 21mm
5 x ¼" Driver E-socket 4, 5, 6, 7, 8mm
6 x 3/8" Driver E-socket 10, 11, 12, 14, 16, 18mm
2 x Socket adaptor ½" & ¼"
2 x ½" DR spark plug socket
2 x Universal joint ¼" & 3/8"
2 x 3/8" Driver extension bar
2 x ¼" Driver extension bar
7 x Combination wrench 8, 10, 11, 12, 13, 14, 15mm
1 x ¼" Driver spinner handle
8 x Hex Wrench 1.5, 2, 2.5, 3, 4, 5, 6, 8mm
1 x ¼" DR bit coupler
2 x Adaptor ¼" & 3/8"
1 x magnetic bit holder
1 x screw guide
50 x 25mm Screw Bits PH0x2, PH1x2, PH2x2, PH3x3, PZ0x3, PZ1x2, PZ2x3, PZ3x3, T8, T9, T10, T15x2, T20, T25, T27, T30, T40, T8H, T9H, T10H, T15Hx2, T20H, T25H, T27H, T30H, T40H, H3H, H4H, H5H, H6H, SL035x3.0, SL0.8x4.0, SL0.8x5.0, SL1.0x5.5 x 2, SL1.0x6.0



MAKPAC 87PC MECHANICS SET — E-11542

1 x 1/2" Driver Ratchet Handle
1 x Dr double end ratchet handle
1 x Ratchet screwdriver
1 x Adjustable wrench
1 x Combination pliers
7 x ½" Dr deep sockets – 8, 10, 12, 13, 15, 17, 19mm
3 x ½" Dr spark plug sockets – 16, 18, 21mm
9 x ¼" Driver Socket- 5, 6, 7, 8, 9, 10, 11, 12, 13mm
1 x ¼" Adaptor
2 x Bit holder
8 x Hex Wrench – 1.5, 2, 2.5, 3, 4, 5, 6, 8mm
1 x ¼" Dr coupler
5 x Combination wrench – 10, 12, 13, 14, 17mm
4 x Screwdriver – PZ2, SL 1.0x6.0, PH1, PH2
1 x Carburettor screwdriver
40 x 25mm Screw Bits – PH1, PH2x4, PH3, PZ1, PZ2x3, PZ3, SL0.5x3, SL0.8x4, SL0.8x5 x 2, SL1.2x6.5 x 2, T10, T15, T20x2, T25x2, T27, T30x2, T35, T40, T10H, T15H, T20H, T25H, T27H, T30H, T35H, T40H, HEX3, HEX4, HEX5, HEX6



60PC BIT AND HAND TOOL SET — E-15095

5 x HSS-TiN drill bit: 3, 4, 5, 6, 8mm
5 x Brad point drill bit: 3, 4, 5, 6, 8mm
2 x Flat bit 1/4" hex: 16, 22mm
5 x Masonry drill bit: 3, 4, 5, 6, 8mm
1 x Countersink bit
24 x Screw bit 25mm: PH1, 3xPH2, PH3, PZ1, 3xPZ2, PZ3, 2xSL5, 2xSL6, T15, 2xT20, 2xT25, T30, H3, H4, H5, H6
1 x Magnetic bit holder 60mm
4 x 1/4" drive socket: 6, 8, 10, 13mm
1 x Socket adapter 1/4" hex to 1/4" drive
1 x 1/4" drive ratchet handle
1 x Tape measure 3m
1 x Snap off knife
1 x Screw driver T handle
8 x Hex key wrench: 1.5, 2, 2.5, 3, 4, 5, 5.5,6mm



76PC HAND TOOL SET — E-10899

30 x 25mm screw bits – PH1x2, PH2x2, PH3x2, SL3, SL4, S;5, SL5.5, SL6, T8, T9, T10, T15x2, T20, T25, T27, T30, T40, T8H, T9H, T10H, T15H, T20H, T25H, T27H, T30H, T40H
1 x Magnetic bit holder 60mm
7 x Nutsetter – 5mm, 6mm, 7mm, 8mm, 9mm, 10mm, 11mm
14 x 3/8" Drive Socket – 8, 9, 10, 11, 12, 13, 14, 15, 16, 17, 18, 19, 20, 21mm
5 x ¼" Drive E-socket – 4, 5, 6, 7, 8mm
6 x 3/8" Drive E-socket – 10, 11, 12, 14, 16, 18mm
1 x Socket adaptor 3/8" drive to ¼" drive
1 x Socket adaptor 3/8" drive to 1/2" drive
1 x 3/8" Drive ratchet handle
1 x Universal joint ¼"drive to ¼" drive
1 x Universal joint 3/8" drive to 3/8" drive
2 x Extension bar 3/8" drive to 3/8" drive
1 x Snap off knife
1 x Hammer
1 x Combination plier
1 x Long nose plier
1 x Screw driver handle
1 x Driver spinner handle



• Master carton quantities are for dealer use, all list prices are for individual sets (1-piece) except where stated by description.

80PC BIT AND HAND TOOL SET — E-15104

6 x HSS-TiN drill bit: 3, 4, 5, 6, 8, 10mm
6 x Brad point drill bit: 3, 4, 5, 6, 8, 10mm
3 x Flat bit 1/4" hex: 12, 16, 22mm
6 x Masonry drill bit: 3, 4, 5, 6, 8, 10mm
1 x Countersink bit
32 x Screw bit 25mm: 2xPH1, 4xPH2, 2xPH3, 2xPZ1, 4xPZ2, 2xPZ3, 2xSL5, 2xSL6, 2xT15, 2xT20, 2xT25, 2xT30, H3, H4, H5, H6
1 x Magnetic bit holder 60mm
7 x 1/4" drive socket: 6, 7, 8, 10, 11, 12, 13mm
1 x Socket adapter 1/4" hex to 1/4" drive
1 x 1/4" drive ratchet handle
1 x Tape measure 3m
1 x Snap off knife
1 x Hammer
1 x Combination plier
1 x Long nose plier
2 x Screw driver: PH2, SL5
1 x Screw driver T handle
8 x Hex key wrench: 1.5, 2, 2.5, 3, 4, 5, 5.5mm



87PC MECHANICS SET — E-08458

1 x 1/2" Driver Ratchet Handle
1 x Dr double end ratchet handle
1 x Ratchet screwdriver
1 x Adjustable wrench
1 x Combination pliers
7 x ½" Dr deep sockets – 8, 10, 12, 13, 15, 17, 19mm
3 x ½" Dr spark plug sockets – 16, 18, 21mm
9 x ¼" Driver Socket- 5, 6, 7, 8, 9, 10, 11, 12, 13mm
1 x ¼" Adaptor
2 x Bit holder
8 x Hex Wrench – 1.5, 2, 2.5, 3, 4, 5, 6, 8mm
1 x ¼" Dr coupler
5 x Combination wrench – 10, 12, 13, 14, 17mm
4 x Screwdriver – PZ2, SL 1.0x6.0, PH1, PH2
1 x Carburettor screwdriver
40 x 25mm Screw Bits – PH1, PH2x4, PH3, PZ1, PZ2x3, PZ3, SL0.5x3, SL0.8x4, SL0.8x5 x 2, SL1.2x6.5 x 2, T10, T15, T20x2, T25x2, T27, T30x2, T35, T40, T10H, T15H, T20H, T25H, T27H, T30H, T35H, T40H, HEX3, HEX4, HEX5, HEX6



91PC 1/4" HEX SCREW BIT AND SOCKET SET — E-15752

24 x 25mm Sockets 4, 5, 5.5, 6, 7, 8, 9, 10, 11, 12, 13, 14, 3/16", 7/32", 1/4", 9/32", 5/16", 3/8", 13/32", 7/16", 15/32", 1/2", 17/32", 9/16"
18 x 37mm Bit Sockets SL4, SL5.5, SL7, PH1, PH2, PH3, PZ1, PZ2, PZ3, T10, T15, T20, T25, T30, HEX3, HEX4, HEX5, HEX6
18 x Hex Key Wrench 1.5, 2, 2.5, 3, 4, 5, 5.5, 6, 8, 1/16", 5/64", 3/32", 7/64", 1/8", 5/32", 3/16", 7/32", 1/4"
1 x Sliding T Handle
1 x Bit Adapter
1 x Socket Adapter
1 x Magnetic Bit Holder
1 x Universal Joint
1 x Stubby Screw Driver Handle
1 x Ratchet Handle
1 x Driver Spinner Handle
2 x Extension Bars 50, 100mm
1 x Flexible Bit Holder



120PC MAINTENANCE SET — E-06616

1 x 3/8" Driver Ratchet Handle
13 x ¼" Driver socket 4, 4.5, 5, 5.5, 6, 7, 8, 9, 10, 11, 12, 13, 14mm
14 x 3/8" Driver socket 8, 9, 10, 11, 12, 13, 14, 15, 16, 17, 18, 19, 20, 21mm
5 x ¼" Driver E-socket 4, 5, 6, 7, 8mm
6 x 3/8" Driver E-socket 10, 11, 12, 14, 16, 18mm
2 x Socket adaptor ½" & ¼"
2 x ½" DR spark plug socket
2 x Universal joint ¼" & 3/8"
2 x 3/8" Driver extension bar
2 x ¼" Driver extension bar
7 x Combination wrench 8, 10, 11, 12, 13, 14, 15mm
1 x ¼" Driver spinner handle
8 x Hex Wrench 1.5, 2, 2.5, 3, 4, 5, 6, 8mm
1 x ¼" DR bit coupler
2 x Adaptor ¼" & 3/8"
1 x magnetic bit holder
1 x screw guide
50 x 25mm Screw Bits PH0x2, PH1x2, PH2x2, PH3x3, PZ0x3, PZ1x2, PZ2x3, PZ3x3, T8, T9, T10, T15x2, T20, T25, T27, T30, T40, T8H, T9H, T10H, T15Hx2, T20H, T25H, T27H, T30H, T40H, H3H, H4H, H5H, H6H, SL035x3.0, SL0.8x4.0, SL0.8x5.0, SL1.0x5.5 x 2, SL1.0x6.0



• Master carton quantities are for dealer use, all list prices are for individual sets (1-piece) except where stated by description.

221PC MAINTENANCE SET — E-10883

90 x 25mm screw bits – S3x2, S4x2, S5x2, S5.5x2, S6.5x2, PH0x5, PH1x5, PH2x20, PH3x5, PH4x1, PZ0x2, PZ1x2, PZ2x3, PZ3x1, PZ4x1, T8x2, T9x2, T10x2, T15x2, T20x2, T25, T27, T30, T40, T8H, T9H, T10H, T15H, T20H, T25H, T27H, T30Hx2, T35H, T40H, H3, H4, H5, H6, H7, H8, H3H, H4H, H5H, H6H
30 x 30mm screw bits - SL6, SL7, SL8, PH3, PH4, PZ3, PZ4, T25, T27, T30, T35, T40, T45, T50, T25H, T27H, T30H, T35H, T40H, T45H, T50H, H4, H5, H6, H7, H8, M5, M6, M8, M10
20 x 1/4" Bit sockets - SL4, SL5, SL6, PH1, PH2, PH3, PZ1, PZ2, PZ3,T10, T15, T20, T25, T27, T30, T40, HEX3, HEX4, HEX5, HEX6
2 x Ratchet Handle ½" & ¼"
1 x Sliding T handle
4 x Extension Bar – ½" x 125 & 250mm & ¼" x 50 & 100mm
1 x 3-way socket adaptor
2 x Universal joint (1/4" & ½")
2 x Spark plug sockets
13 x ¼" Sockets - 4, 4.5, 5, 5.5, 6, 7, 8, 9, 10, 11, 12, 13, 14
11 x ½" Sockets - 15, 16, 17, 19, 20, 21, 22, 24, 27, 30, 32
7 x ½" E-torx Sockets – 10, 12, 14, 16, 18, 20, 24
12 x Nut setter (non magnetic)
11 x combination wrenches – 8, 10, 11, 12, 13, 14, 15, 16, 17, 18, 19mm
8 x Folding hex key wrench – 1.5, 2, 2.5, 3, 4, 5, 6, 8mm
1 x ¼" Bit screwdriver
1 x Socket screwdriver ¼" square
2 x Bit sockets – ¼" hex & 5/16" hex
2 x Screw guide bit holder
1 x drywall screw bit 25mm



MAKPAC 66PC DRILL AND BIT SET — B-43044

25mm Screw bits: PZ0/PZ1/PZ2/PZ3/PH0/PH1/PH2/PH2/PH3/T10/T15/T15/T20,T20,T25/T25/T27/T30/T30/SL0.5X4/SL0.6X4.5/SL1.0X5.5/SL1.0X6.5/ST10/ST15,ST20,ST25/ST27/ST30/ST40/Hex3/Hex4/Hex5/Hex6. HSS-G metal drill bit: 4/5/6/8/10. Wood drill bit: 4/5/6/8/10. Hex shank flat bit: 16/20/25. 50mm Screw bits: PZ2x5/PH2x5. Nutsetter: 8/10/12/13. Magnetic bit holder



MAKPAC 69PC DRILL AND BIT SET — B-49638

25mm Screw bits: PZ0/PZ1/PZ2/PZ3/PH0/PH1/PH2/PH2/PH3/T10/T15/T15/T20/T20/T25/T25/T27/T30/T30/SL0.5X4/SL0.6X4.5/SL1.0X5.5/SL1.0X6.5/ST10/ST15/ST20/ST25/ST27/ST30/ST40/Hex3/Hex4/Hex5/Hex6. HSS-G metal drill bit: 3/4/5/6/8. Wood drill bit: 3/4/5/6/8. Masonry drill bit: 5.5/6/7/8. Hex shank flat bit: 16/20. 50mm Screw bits: PZ2 x5/ PH2 x5 in flip top case. Nutsetter: 6/8/10/12/13. Magnetic bit holder.



60 PIECE DRILL AND SCREWDRIVER BIT SET — E-11829

32 x 25mm Screw bits – PZ0, PZ1 x 2, PZ2 x 6, PZ3 x 2, PH1, PH2, PH3, T15, T20, HEX3, HEX4, HEX5, HEX6, SL0.5x3.0, SL0.8x4.0 x 3, SL0.8x5.0; SL1.0x5.5 x 2, SL1.0x6.0, SL1.2x6.5 x 3, SL1.2x7.0
6 x Wood Drill Bit – 3.0x60, 4.0x75, 5.0x85, 6.0x92, 7.0x100, 8.0x114mm
7 x HSS-TiN Metal Drill Bit - 2x49, 3cx61 x 2, 3.2x65, 4x75, 4.5x80, 5x86mm
5 x Masonry Drill Bits - 5x85, 5.5x85, 6x100, 7x100, 8x120mm
1 x Drywall Bit C-form 30mm
1 x Magnetic Bit Holder ¼" Hex 60mm
7 x 38mm Nut Setter - 5.0, 6.0, 7.0, 8.0, 9.0, 10.0, 11.0
1 x Countersink 36mm



• Master carton quantities are for dealer use, all list prices are for individual sets (1-piece) except where stated by description.

75PC DRILL AND SCREWDRIVER BIT SET — B-49373

Wood drill bit: 4,5,6,8
Masonry drill bit for brick: 4,5,6,7,8
HSS-TIN Metal drill bit: 1,1.5,2,2,2.5,3,3,3.5,4,4,4.5,5,5,5.5, 6,6.5,7,7.5,8
50mm Screw bits: PH1,PH2,PH3,PZ1,PZ2,PZ3
SL1.0X5.5,SL1.2X6.5,T20,T25,T30,T40,H3,H4,H5,H6
25mm Screw bits: PZ0,PZ1,PZ2,PZ3,PH0,PH1,PH2,PH2, PH3,T10,T15,T20,T25,T30,SL0.5X3,SL0.5X4,SL0.6X5, SL1.0X6,SL1.0X6
Nutsetter: 5,5.5,6,7,8,9,10,11
1/2" Countersink bit, Centre punch, Magnetic bit holder

Master Carton: 16



100PC DRILL AND SCREWDRIVER BIT SET — B-53811

Flat wood bits: 12, 16mm
3-Point wood drill bits: 3 x2, 4, 5 x2, 6, 8mm
Masonry drill bits: 6 x2, 7, 8mm
HSS drill bits: 2, 3 x2, 4, 5, 6mm
50mm Screwdriver bits: PH1, PH2 x3, PH3, PZ1, PZ2 x3, PZ3, T20, T30
25mm Screwdriver bits: T10, T15, T20, T25, T30, T40, PH1 x2, PH2 x3 PH3 x2, PZ1 x2, PZ2 x11, PZ3 x2, SL4, SL4.5, SL5, SL7, H4, H5, H6, H7, Tic-Tac tub 25mm PZ2 x25
Holesaws: 32, 38mm and Holesaw arbor
Nutsetter: 6, 8, 10mm
Countersink and Magnetic bit holder

Master Carton: 8



75PC DRILL AND SCREWDRIVER BIT SET — E-15126

9 x HSS-R Metal Drill Bits – 3.0, 3.2, 3.5, 4.0, 4.5, 5.0, 5.5, 6.0, 6.5mm
5 x TCT Drill Bits - 3.0, 4.0, 5.0, 6.0, 8.0mm
5 x Wood Brad Point Drill Bits - 3.0, 4.0, 5.0, 6.0, 8.0mm
2 Wood Flat Bits – 16, 22mm
40 x 25mm Screw Bits – PZ0, PZ1 x 2, PZ2 x 4, PZ3 x 2, PH0 x 2, PH1 x 2, PH2 x 4, PH3 x 2, SL0.5x3, SL0.5x4, SL0.6x5, SL1.0x6, T10, T15, T20 x 2, T25 x 2, T27, T30 x 2, T35. T40, HEX3, HEX4, HEX5 x 2, HEX6 x 2
8 x 50mm Screw Bits – PH2 x 2, PH3, PZ2 x 2, PZ3, T25, T30
4 x Nutsetter – 6, 8, 10, 13mm
Countersink Bit – 12.7mm
Magnetic Bit Holder ¼" Hex Shank



102PC DRILL AND SCREWDRIVER BIT SET — B-68432

13 x HSS-Tin Drill Bits - 1, 1.5, 2, 2.5, 3, 3.5, 4, 4.5, 5, 5.5, 6, 6.5, 7mm
10 x Masonry Drill Bits - 3, 4, 5, 5.5, 6, 6.5, 7, 8, 9, 10mm
6 x Wood Drill Bits - 3, 4, 5, 6, 8, 10mm
1 x Countersink Bit 36mm
30 x 25mm Screwdriver Bits - PH1, PH2, PH3, PZ1 x 2, PZ2 x 3, PZ3 x 2, T10, T15, T20, T25, T27, T30, HEX3, HEX4, HEX5, HEX6, SL0.5X3 x 2, SL0.5X4 x 2, SL0.6X4.5 x 2, SL1.0X6 x 2, SL1.2X7, SL1.2X8
2 x Dry Wall Screw Bit 30mm
1 x Magnetic Bit Holder 60mm
20 x 50mm Screwdriver Bit PH1, PH2, PH3, PZ1, PZ2, PZ3, T10, T15, T20, T25, T30, T40, HEX3, HEX4, HEX5, HEX6, SL0.5X4, SL0.6X4.5, SL1.2X7Y, SL1.2X8
14 x 38mm Nutsetter ¼", 9/32" 5/16", 11/32", 3/8", 7/16", ½", 6.0, 7.0, 8.0, 9.0, 10.0, 11.0, 12.0:
3 x Depth Stop 3.0, 5.0, 8.0
1 x Diameter Gauge
1 x L Hex Wrench

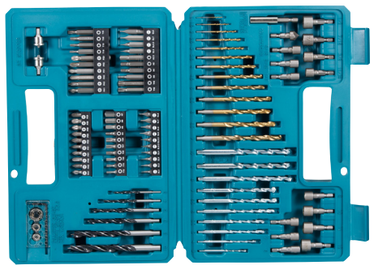

• Master carton quantities are for dealer use, all list prices are for individual sets (1-piece) except where stated by description.

102PC DRILL AND SCREWDRIVER BIT SET — E-10730

30 x 25mm Screw Bits – PZ1 x 2, PZ2 x 3, PZ3 x 2, PH1, PH2, PH3, T10, T15, T20, T25, T27, T30, HEX3, HEX4, HEX5, HEX6, SL0.5X3 x 2, SL0.5X4 x 2, SL0.6X4.5 x 2, SL1.0X6 x 2, SL1.2X7, SL1.2X8
20 x 50mm Screw Bits – SL0.5X3, SL0.5X4, SL0.6X4.5, PH1, PH2 x 2, PH3, PZ0, PZ1, PZ2 x 2, PZ3, T10, T20, T25, T27, HEX3, HEX4, HEX5, HEX6
6 x Wood Drill Bits – 3, 4, 5, 5.5, 6, 6.5mm
6 x HSS-TiN Metal Drill Bits – 3, 4, 5, 5.5, 6, 6.5mm
6 x Masonry Drill Bits – 3, 4, 5, 5.5, 6, 6.5mm
3 x Flat Bits ¼" Hex – 12, 16, 19mm
4 x Hole Saws - 32, 38, 40, 54
1 x Dry Wall Bit C-Form
1 x Magnetic Bit Holder
13 x Nut Setters ¼" Hex – 5 x 2, 5.5, 6 x 2, 7 x 2, 8, 9, 10, 11, 12, 13
4 x Depth Stops – 3, 5, 8, 10
1 x Hex Key Wrench
1 x Centre Punch
1 x Countersink
1 x Hole Saw Adaptor
1 x Bit Driver Handle
1 x Spirit Level
1 x Tape Measure
1 x Diameter Gauge



212PC DRILL AND SCREWDRIVER BIT SET — E-06270

44 x HSS-R Drill Bits – 1 x 5, 1.5 x 5, 2 x 5, 2.5 x 4, 3 x 5, 3.2 x 2, 3.5 x 4, 4 x 4, 4.5, 5, 5.5, 6, 6.5, 7, 7.5, 8, 9, 10
13 x Masonry Drill Bits – 3, 4, 4.5, 5, 5.5, 6, 6.5, 7, 8, 9, 10 x 120mm & 8, 10 x 300mm
8 x Wood Drill Bits, Half Ground – 3, 4, 5, 6, 7, 8, 9, 10
6 x ¼" Hex Shank Flat Bits – 12, 16, 18, 20, 22, 25
60 x Screw Bits C-Form – PH0 x 2, PH1 x 2, PH2 x 6, PH3 x 2, PH4 x 1, PZ0 x 2, PZ1 x 2, PZ2 x 4, PZ3 x 2, SL0.5X3 x 2, SL0.8X4 x 2, SL0.8X5 x 2, SL1X5.5 x 2, SL1X6 x 2, SL1.2X7 x 2, SL1.6X8 x 2, HEX3, HEX4, HEX5, HEX6, HEX7, HEX8, T10 x 2, T15 x 2, T20 x 2, T25 x 2, T27, T30 x 2, T35, T40, T45, SQ1, SQ2, SQ3
40 x Screw Bits E-Form – PH0 x 2, PH1 x 2, PH2 x 3, PH3 x 2, PZ0, PZ1 x 2, PZ2 x 2, PZ3 x 2, T10, T15, T20, T25, T27, T30, T40, T45, SL0.5X3 x 2, SL0.8X4 x 2, SL0.8X5 x 2, SL1X6 x 2, SL1.2X7, SL1.6X8, HEX3, HEX4, HEX5, HEX6, HEX7, HEX8
20 x Nut Setters – 5, 5.5, 6, 7, 8, 9, 10, 11, 12, 13, 5/32, 3/16, 7/32, ¼, 9/32, 5/16, 11/32, 3/8, 7/16, ½
1 x Counter Sink 12.7
1 x Magnetic Bit Holder
4 x Depth Stops – 3, 5, 8, 10mm
1 x Hex Wrench for Depth Stop
1 x Diameter Gauge
4 x Hole Saws – 32, 38, 44, 54mm
1 x Arbour for Hole Saw
1 x 3m Tape Measure
1 x Spirit Level
1 x T-shaped screwdriver handle with magnetic tip
2 x Centre Ponch – 1.5, 2.5mm
1 x Pencil 250mm
1 x Flexible Bit Holder
1 x Screwdriver for C-Form



256PC DRILL AND SCREWDRIVER BIT SET — E-11689

45 x HSS-R Metal Drill Bit - 1 x 4, 1.5 x 4, 2 x 6, 2.5 x 3, 3 x 6, 3.2 x 2, 3.5 x 4, 4 x 6, 4.5 x 3, 5 x 2, 5.5, 6, 7, 7.5, 8
8 x Wood Drill Bits – 3, 4, 5, 6, 7, 8, 9, 10mm
5 x Flat Bits -12, 16, 20, 22, 25x150mm
9 x Masonry Drill Bits – 3, 4, 5, 6, 7, 8, 10x120mm, 8 & 10x300mm
1 x Countersink Bit
110 x 25mm Screw Bits - PH0 x 2, PH1 x 3, PH2 x 10, PH3 x 5, PH4 x 2, PZ0 x 2, PZ1 x 3, PZ2 x 10, PZ3 x 5, PZ4 x 2, SL4.5 x 5, SL5.5 x 5, SL6 x 5, SL6.5 x 5, SL7 x 5, T10 x 4, T15 x 4, T20 x 4, T25 x 4, T27 x 3, T30 x 4, T40 x 4, H3 x 3, H4 x 4, H5 x 4, H6 x 3
20 x 50mmScrew Bits – PH1 x 2, PH2 x 5, PH3 x 3, PZ1 x 2, PZ2 x 5, PZ3 x 3
2 x Socket Adaptor - ¼" DR, 3/8" DR
1 x Magnetic Bit Holder
20 x Nut Setter – 5/32", 3/16", 7/32", ¼", 9/32", 5/16", 11/32", 3/8", 7/16", ½", 5, 5.5, 6, 7, 8, 9, 10, 11, 12, 13
4 x Hole Saw – 32, 38, 45, 54mm
1 x Hole Saw Adaptor
1 x Diameter Gauge
1 x Hex Wrench
4 x Depth Stops - 3, 5, 8, 10mm
8 x Hex Key Wrench - 1.5, 2, 2.5, 3, 4, 5, 5.5, 6mm
8 x Hex Key Wrench – 1/16", 5/64" 3/32", 1/8", 5/32", 3/16", 7/32" ¼"
1 x Tape Measure 3m
1 x Snap off Knife
1 x Level
1 x Screw Driver Handle
1 x Adjustable Wrench
2 x Pencil 250
1 x Dry Wall Bit ¼" Hex



34PC DRILL AND SCREWDRIVER BIT SET — D-36980

HSS-R drill bits: 2, 2.5, 3, 3.5, 4, 4.5, 5mm, Masonry drill bits: 4, 5, 6, 7, 8mm
Wood drill bits: 4, 5, 6, 7, 8mm, 25mm Screwdriver bits: T20, T25, T30, SL1, SL1.2, SL1.5, PH1, PH2, PH3, PZ1, PZ2, PZ3, Nutsetter: 7, 8, 10mm, Countersink, Magnetic Bit Holder



• Master carton quantities are for dealer use, all list prices are for individual sets (1-piece) except where stated by description.

18PC BIT SET — E-07026

8 x 50mm screw bits - PH1, PH2 x 2, PZ1, PZ2, PZ3, SL3, SL5, SL6, T10, T15, T20, T25, H3, H4, H5, H6
4 x 48mm Nut setters - 6, 8, 10, 12mm
5 x 160mm SDS+ Masonry drill bits - 5, 6x2, 8, 12mm
1 x SDS+ to ¼" hex QC adapter

Master Carton: 10



27PC BIT SET — E-07032

6 x HSS-Tin drill bits - 3, 4, 5, 6, 8, 10mm
6 x Masonry drill bits - 3, 4, 5, 6, 8, 10mm
6 x Wood drill bits - 3, 4, 5, 6, 8, 10mm
8 x 25mm Screw bits - PH1, PH2, PZ2, PZ3, SL5, SL6, H6 T20
1 x ¼" Hex sleeve chuck

Master Carton: 10



32PC BIT SET — E-07076

7 x 75mm Screw bits - PH1, PH2, PZ1, PZ2, SL5.5, SL6.5, T30
24 x 25mm Screw bits - PH0, PH1, PH2x3, PH3, PZ0, PZ1, PZ2x2, PZ3, SL3, SL4, SL5.5, SL6.5, T10, T15, T20, T25, T30, H3, H4, H5, H6
1 x Magnetic bit holder

Master Carton: 10



28PC BIT SET — E-07048

8 x 50mm Screw bits - PH1, PH2 x 2, PH3, PZ2, SL5.5, T25, T30
16 x 25mm Screw bits - PH1, PH2 x 2, PH3, PZ1, PZ2, PZ3, SL5.5, SL6.5, T20, T25, T30, H3, H4, H5, H6
3 x 48mm Nut setters - 8, 10, 12mm
1 x Magnetic bit holder

Master Carton: 10



29PC BIT SET — E-07054

16 x 25mm Screw bits - PH1, PH2, PZ1, PZ2, PZ3, SL3, SL5, SL6, T10, T15, T20, T25, H3, H4, H5, H6
5 x HSS-Tin drill bits - 3, 4, 5, 6, 8mm
4 x Masonry drill bits - 4, 5, 6, 8mm
3 x Wood drill bits - 5, 6, 8mm
1 x Sleeve chuck

Master Carton: 10



30PC BIT SET — E-07060

8 x 50mm Screw bits - PH1, PH2x2, PH3, PZ2, SL5.5, T25, T30
16 x 25mm Screw bits - PH1, PH2x2, PH3, PZ1, PZ2, PZ3, SL5.5, SL6.5, T20, T25, T30, H3, H4, H5, H6
2 x 48mm Magnetic nut setters - 8, 10mm
1 x Magnetic bit holder
1 x 3/8" Adapter
2 x 3/8" Impact socket - 17, 19mm

Master Carton: 10



48PC HSS-G SCREW AND SOCKET SET 10 PACK — B-36192-10

- ¼" Hex Shank
- Magnetic holder
- 2 way rotation

- 2xPH1, 2xPH2, 1xPH3
- 2xPZ1, 2xPZ2, 1xPZ3
- 1xT10, 2xT15, 2xT20, 2xT25, 2xT30, 1xT40

- 1xSL4.5, 2xSL5.5, 2xSL6.5
- 1xH2, 1xH2.5, 1xH3, 1xH4, 2xH5, 2xH6
- Sockets 1.5, 2, 2.5, 3, 3.5, 4, 4.5, 5, 6mm

Master Carton: 10

Price shown is for a pack of 10





17PC DRILL & SCREW BIT SET — D-74887

7 x 25mm Screw bits – PH1, PH2, PH3, PZ1, PZ2, PZ3, SL5
3 x HSS-TiN Metal Drill bits – 5, 6, 8mm
3 x Straight Shank Wood Drill bits – 5, 6, 8mm
3 x Masonry Drill bits - 5, 6, 8mm
60mm Sleeve Chuck Bit Holder



42PC DRILL AND SCREWDRIVER BIT SET — E-13166

20 x 25mm Screw bits - PH1, PH2x2, PH3, PZ1, PZ2, PZ3, T10, T15, T20, T25, T30, T40, H3, H4, H5, H6, SL0.5x4.0, SL0.8x5.5, SL1.2x6.5
5 x 50mm Screw bits - PH2, PZ2, T20, T30, SL1.2x6.5
2 x 100mm Screw bits - PH2, PZ2
7 x Nut setter - 5, 6, 7, 8, 10, 11, 13mm
5 x Metal Drill Bit - 1.5, 2.5, 3.0, 4.0, 5.0mm
1 x Magnetic Bit Holder
1 x 1/4" Socket Adapter
1 x Bit Holder



42PC DRILL BIT AND HOLESAW SET — D-58877

25 x 50mm Screw bits - SL 0.5x4.0, SL0.8x5.5, SL1.2x6.5, PH0, PH1, PH2, PH3, PZ0, PZ1, PZ2 x 3, PZ3, T10, T15, T20, T25, T27, T30, T40, T45, H3.0, H4.0, H5.0, H6.0
2 x 100mm Screw bits - PH2, PZ2
7 x 38mm Nut Setter - 5, 6, 7, 8, 10, 11, 13mm
5 x Metal Drill Bits 75x 2.5mm, 80x3.0mm, 95x4.0mm, 105x5.0mm, 110x6.0mm
1 x Magnetic bit holder
1 x ¼" socket adapter
1 x Bit holder



18PC DRILL BIT ASSORTMENT SET — B-49432

HSS-G Drill Bits:
4,5,6,7,8,10
Brad Point Wood Drill Bits:
4,5,6,7,8,10
Masonry Drill Bits:
4,5,6,7,8,10



• Master carton quantities are for dealer use, all list prices are for individual sets (1-piece) except where stated by description.

• Master carton quantities are for dealer use, all list prices are for individual sets (1-piece) except where stated by description.

9PC WOOD/MASONRY/METAL DRILL BIT SET — D-71978

Straight Shank

Metal: 5.5, 7, 8mm

Wood: 5.5, 7, 8mm

Masonry: 5.5, 7, 8mm



9PC WOOD/MASONRY/METAL DRILL BIT SET — D-71962

Straight Shank

Metal: 5, 6, 8mm

Wood: 5, 6, 8mm

Masonry: 5, 6, 8mm



18PC MIXED DRILL BIT SET — P-23818

Straight Shank

HSS Drill Bits: 3, 4, 5, 6, 8, 10mm

Masonry Drill Bits: 3, 4, 5, 6, 10mm

3 Point Wood Drill Bits: 3, 4, 5, 6, 8, 10mm



18PC MIXED DRILL BIT SET — D-47173

Straight Shank

HSS Metal: 4, 5, 6, 7, 8, 10mm

Wood: 4, 5, 6, 7, 8, 10mm

Masonry: 4, 5, 6, 7, 8, 10mm

Master Carton: 20



MAKPAC 17PC SDS-PLUS SET — B-52059

SDS+ Plus Drill Bits: 5.0mm x 110mm, 5.5mm x 110mm, 6.0mm x 110mm, 6.0mm x 160mm, 7.0mm x 160mm, 8.0mm x 110mm, 8.0mm x 160mm, 8.0mm x 210mm, 10.0mm x 110mm, 10.0mm x 160mm, 10.0mm x 210mm, 14.0mm x 260mm
SDS+ Plus Cold Chisels: 20.0mm x 140mm, 20.0mm x 250mm
SDS+ Plus Scaling Chisel: 40.0mm x 250mm
SDS+ Plus Bull Point Chisels: 140mm, 260mm
MAKPAC Inlay Trays x2
MAKPAC Connector Case Type 1

Master Carton: 3

For SDS-PLUS Hammers

MAK PAC



12PC TCT DRILL BIT SET — D-77126

Straight Shank

1 x 4x70mm
2 x 5x85mm,
3 x 6x100mm
3 x 8x110mm
2 x 10x150mm
1 x 12x150mm



12PC TCT STRAIGHT DRILL BET SET — D-73483

Straight Shank

4x70mm, 5x85mm, 5.5x85mm x 2, 6x100mm x 2, 6.5x100mm x 2, 7x100mm x 2, 8x110mm x 2



• Master carton quantities are for dealer use, all list prices are for individual sets (1-piece) except where stated by description.

5PC TCT STRAIGHT DRILL BET SET — D-72877

Masonry, Straight Shank

4, 5, 6, 8,10mm



5PC WOOD DRILL BIT SET — D-72861

Wood, Straight Shank

4x70mm, 5x85mm, 5.5x85mm x 2, 6x100mm x 2, 6.5x100mm x 2, 7x100mm x 2, 8x110mm x 2



10PC HSS-TIN DRILL BIT ECO SET — D-72849

HSS-Tin, Straight Shank

1, 2, 3, 4, 5, 6, 7, 8, 9, 10mm



13PC HSS-TIN DRILL BIT ECO SET — D-72855

HSS-Tin, Straight Shank

1.5, 2, 2.5, 3, 3.2, 3.5, 4, 4.5, 4.8, 5, 5.5, 6, 6.5mm



19PC HSS-TIN DRILL BIT SET — B-67795

HSS-Tin, Straight Shank

1.5x2, 2x2, 2.5x2, 3x2, 3.2, 3.5, 4, 4.5, 5, 5.5, 6, 6.5, 7, 8 & 10mm



19PC HSS-TIN METAL BIT SET — D-67527

HSS-Tin, Straight Shank

19 piece HSS-TIN metal drill bit set
Sizes: 1.5-10mm



6PC HSS-TIN DRILL BIT ECO SET — D-72833

HSS-Tin, Straight Shank

2, 3, 4, 5, 6, 8mm



6PC HSS-G DRILL BIT SET METAL — D-75742

HSS-G, Straight Shank

2, 3, 4, 5, 6, 8mm



• Master carton quantities are for dealer use, all list prices are for individual sets (1-piece) except where stated by description.

6PC HSS-CO DRILL BIT SET METAL — D-75758

HSS-CO, Straight Shank

2, 3, 4, 5, 6, 8mm



HSS-R 13PC DRILL BIT SET — D-54075

HSS Metal: 1.5, 2, 2.5, 3, 3.2, 3.5, 4, 4.5, 5, 5, 5.5, 6, 6.5mm
Straight (Cylindrical)

Master Carton: 20



HSS-R 19PC DRILL BIT SET — D-54081

HSS Metal: 1, 1.5, 2, 2.5, 3, 3.5, 4, 4.5, 5, 5.5, 6, 6.5, 7, 7.5, 8, 8.5, 9, 9.5, 10mm
Straight (Cylindrical)

Master Carton: 10



HSS-R 25PC DRILL BIT SET — D-54097

HSS Metal: 1, 1.5, 2, 2.5, 3, 3.5, 4, 4.5, 5, 5.5, 6, 6.5, 7, 7.5, 8, 8.5, 9, 9.5, 10, 10.5, 11, 11.5, 12, 12.5, 13mm. Straight (Cylindrical)

Master Carton: 14



28PC SCREWDRIVER BIT SET — B-28911-6

25mm Bits: PZ0, PZ1, PZ2 x2, PZ3 / PH0, PH1, Ph2x3, PH3 / SL4, SL5, SL6 / Hex 2, Hex 2.5, Hex 3, Hex 4, Hex 5, Hex 6 / T10, T15, T20, T25, T27, T30, T40
Magnetic Bit Holder 60mm

Master Carton: 6



18PC SCREWDRIVER BIT SET — B-28896-6

25mm Bits: PZ1, PZ2 (x2), PZ3 / PH1, PH2 (x2), PH3
50mm Bits: PZ1, PZ2, PZ3 / PH1, PH2, PH3 / SL4, SL5, SL6
60mm Quick Change Bit Holder

Master Carton: 6



18PC SCREWDRIVER BIT SET — B-43000-12

25mm Bits: PH2 (x8)
50mm Bits: PH2 (x3), PZ1, PZ2, PZ3, SL4, SL5, SL6
60mm Quick Change Bit Holder

Master Carton: 12



37PC SCREWDRIVER BIT SET 10 PACK — B-28606-10

- ¼" Hex Shank
- Magnetic Holder

- PZ0, PZ1, PZ2, PZ2, PZ3
- PH0, PH1, PH2, PH2, PH3
- H3, H4, H5, H6

- SL0.5x4, SL0.6x4.5, SL1.0x5.5, SL1.2x6.5
- T10, T15, T15, T20, T20, T25, T25, T27, T30, T30, T40,T10H, T15H, T20H, T25H, T27H, T30H, T40H

Master Carton: 10



Single price for distribution from master carton only.



47PC RATCHET SET 10 PACK — B-36170-10

- ¼" Hex Shank
- Magnetic holder
- 2 way rotation

- 2xPH1, 2xPH2, 2xPH3
- 2xPZ1, 2xPZ2, 2xPZ3
- 2xT10, 2xT15, 2xT202xT25, 2xT30, 1xT40

- 1xH2, 1xH2.5 1xH3, 2xH4, 2xH5, 2xH6
- 2xSL4.5, 2xSL5.5, 2xSL6.5
- Sockets: 5, 6, 7, 8, 9, 10, 11mm

Master Carton: 10

Price shown is for a pack of 10





31PC SCREW BIT COUNTER DISPLAY 12 PACK — D-30667-12

- 25mm screwdriver bits
- Quick Release bit holder

- 2x PH1, 4x PH2, 1x PH3
- 2x PZ1, 5x PZ2, 1x PZ3
- 2x T10, 2x T15, 2x T20, 3x T25, 2x T30, 1x T40
- 1x SL4, 1x SL5.5, 1x SL6.5

Master Carton: 12





32PC SCREW BIT COUNTER DISPLAY 12 PACK — D-74762-12

PH1x2, PH2x4, PH3, PZ1x2, PZ2x5, PZ3, T10x2, T15x2, T20x2, T25x3, T30x2, T40, SL4, SL5.5, SL6.5

1 x 60mm Sleeve chuck bit holder
1 x 25mm ¼" Hex socket adaptor

Master Carton: 12





• Master carton quantities are for dealer use, all list prices are for individual sets (1-piece) except where stated by description.

• Master carton quantities are for dealer use, all list prices are for individual sets (1-piece) except where stated by description.

21PC SCREW BIT & RATCHET SET 1/4" HEX SHANK — B-54081



25mm: PH1, PH2, PH3, PZ1, PZ2, SL0.8x5.5, SL1.2x6.5, T20, T25, T30, HEX 4, HEX 6.
Sockets: H5, H6, H8, H10, H12, H13

21PC SCREW BIT SET IN BATTERY SHAPE CASE — B-68323



Fits into a Makita case's spare battery slot.
50mm Screw bits: PH1, PH2, PH3, PZ1, PZ2 x2, PZ3, T10, T15, T20, T25 x2, T30 x2, Hex3, Hex4, Hex5, Hex6, SL0.8 x2, SL5.5, SL6.5

BATTERY SHAPED PLASTIC CASE — B-69917



Battery shaped plastic case.
Fits into a Makita case's spare battery slot.

11PC SCREWDRIVER BIT SET 25mm — P-49046



Length: 25mm
Tin Coated

- 1, 2.2, 3mm
- 1, 2.2, 3mm
- 3.5, 5.5mm

11PC SCREWDRIVER BIT SET 25mm — P-38526



Length: 25mm

- 1, 2, 3mm
- 1, 2, 3mm
- 4.5, 5.5, 6.5, 8mm

11PC SCREWDRIVER SETS — D-30651-12



Magnetic bit holder.
Supplied in pack of 12 only
Master Carton: 12

- 1, 2, 3mm
- 1, 2, 3mm
- 15, 20, 25, 30

7PC SCREWDRIVER ANTI-SLIP BIT SET — P-17980



ACR bits
Mag bit holder
ACR (anti cam out)
Length: 25mm

- 1, 2, 3mm
- 1, 2, 3mm

20PC GOLDCREST BLISTERPACK PZ2 25mm — P-45294



25mm

PZ2 Titanium
Length: 20mm

Master Carton: 20

• Master carton quantities are for dealer use, all list prices are for individual sets (1-piece) except where stated by description.

25PC TORSION SCREWDRIVER BITS IN A "TIC TAC" BOX

High quality screwdriver bits with tough yet flexible torsion zone, cushions peak torque during hard applications and helps extend bit life considerably. Can be purchased in countertop display box (x16 Tic Tac boxs)

P-74887	PH2 x 25mm
P-74893	PZ2 x 25mm
P-74902	T15 x 25mm
P-74918	T20 x 25mm
P-74924	T25 x 25mm



25mm

50PC CANDY JAR MAGNETIC NUTSETTER 8mm — B-67773

Bulk, high quality nutsetter bits.
Length: 50mm
Size: 8mm M5



30PC CANDY JAR MAGNETIC NUTSETTER 10mm — B-67789

Bulk, high quality nutsetter bits.
Length: 50mm
Size: 10mm M6



100PC CANDY JAR SCREWDRIVER BITS PZ2 25mm — B-24882

PZ2 x 25mm



100PC CANDY JAR SCREWDRIVER BITS PH2 25mm — B-24876

PH2 x 25mm



50PC CANDY JAR SCREWDRIVER BITS PZ2 50mm — B-26509

PZ2 x 50mm



50PC CANDY JAR SCREWDRIVER BITS PH2 50mm — B-26490

PH2 x 50mm



• Master carton quantities are for dealer use, all list prices are for individual sets (1-piece) except where stated by description.

SAW BLADES

TCT Saw Blades. Every blade for any job
The Makita Tungsten Carbide Tipped (TCT) saw blades range is a comprehensive and professional selection for all makes of saw. Manufactured for industrial and trade use to the most exacting standards form the finest Japanese cutting steel, they are of the highest quality and produce the finest cuts with reliable performance. Each tooth is perfectly honed to a mirror-like finish which results in micro-chipping and ensures a sharper, keener edge.

FOR PORTABLE SAWS

EFFICUT

A series of blades designed for efficient cutting in a variety of materials. Up to 2.5 times faster cuts and up to 2.4 times more cuts than a standard saw blade.

M-FORCE

Blades with a revolutionary and advanced tooth design featuring
twin teeth to cut faster and cleaner.

SPECIALIZED

Specialized blades are precision manufactured for specific applications, machines and materials. The blades embedded teeth powerfully cut through knots and wood with nails.

MAKFORCE

A comprehensive range of quality manufactured portable saw blades that are produced for a broad range of applications.

FOR STATIONARY SAWS

MAKBLADE PLUS

The perfect compliment to Makita's superb slide compound mitre and table saws, these blades represent the pinnacle of engineering excellence.

MAKBLADE

A range of blades for mains and battery powered mitre saws covering all the popular makes and models.



How to read the Makita saw blade identification code.

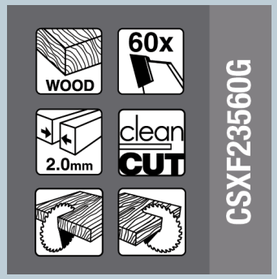



Type of Cut	Blade Diameter Ø mm			Bore Diameter Ø mm	
C = Course M = Medium F = Fine XF = Extra Fine S = Stainless Steel				A = 10mm B = 15mm C = 15.88mm D = 16mm E = 20mm F = 25.4mm G = 30mm	

C	S	C	X	2 3 0	2 4	G	L

Saw Blade Type	Blade Special Type	Number of Teeth	Special Features
MS = Mitre Saw CS = Circular Saw (Mains) TS = Table Saw CMS = Cordless Mitre Saw CC = Cordless Circular Saw BSS = BSS610 Li-ion CSP = Circular Saw Plunge MC = Metal Cutting	X = M Force E = Tip Embedded Tooth A = Aluminium		L = Laser Slit Quite Running

EXAMPLES
MSXF305100GL: Mitre Saw Blade - Extra Fine Cut - 305mm Dia - 100 Teeth - 30mm Bore - Laser Slit Quiet Running
CCM15024A: Cordless Circular Saw - Medium Cut - 150mm Dia - 24 Teeth - 10mm Bore
TSA20064G: Table Saw - Aluminium Cutting - 200mm Dia - 64 Teeth - 30mm Bore

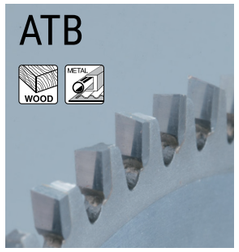

Alternate top bevel
For wood and aluminum.

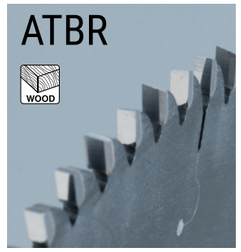

Added flat teeth to ATB
for easy straight cutting

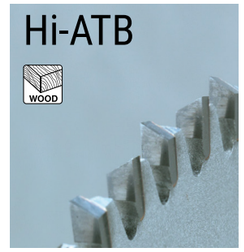

Alternate top bevel (ATB)
with a larger top bevel angle



Alternate top alternate face
Enables to cut wood fiber sharply.



Added flat teeth to ATAF for easy straight cutting.

MATAFR : Modified ATAFR for less cutting resistance.

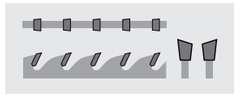

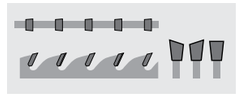

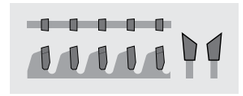

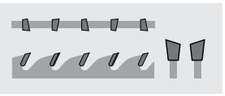

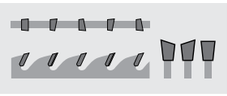



Tooth front and top shapes symmetric V groove having features of ATB and FTG.

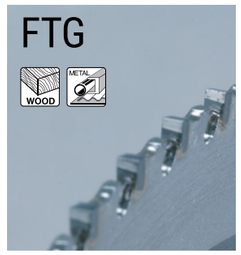

Flat teeth, allows easy straight cutting and tips are rarely chipped. For cutting wood along the grain and cutting thin metal.

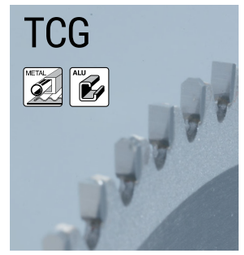

Trapezoidal and flat teeth are arranged alternatively and they divide debris by three. Allows easy straight cutting and tips are rarely chipped.



Flat teeth with alternating bevel Less cutting resistance than flat teeth. Tips are rarely chipped



Contrast to MTCG, asymmetric two bevels on a tooth top producing sharp edges Allows easy bite to materials.

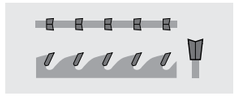

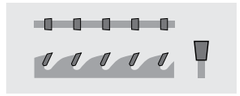

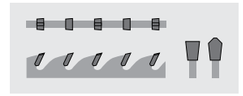

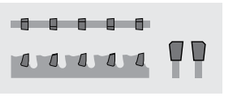

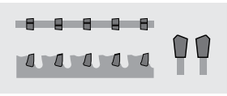

Laser Slit



Vibration dampening system Resinbond filled laser cut body slots for smoother and quieter cuts.

Coated



PTFE (polytetrafluoroethylene) coating plate to reduce pitch build-up and to lower resistance.

Tip Embedded



Inserted tooth design will greatly increases the body-to-tip braze area for greater support and tip strength.

P.C.D Tip

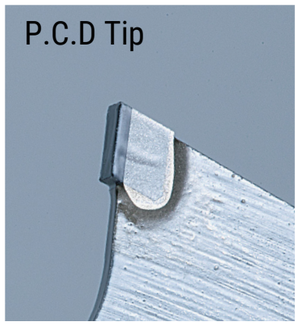

PCD (Poly-Crystalline Diamond) tips has extreme hardness and wear resistance. PCD tipped saw blade is the best choice for long lasting performance when cutting fiber cement board.

EFFICUT

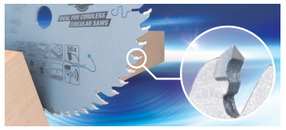

Efficient Sharp Tip's Top Angle



Efficient Curved Tip's Body



Efficient Slimmed Bottom



The amount of cutting per 1 charge

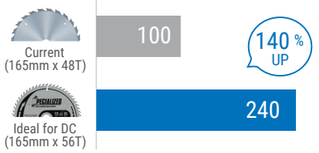

EFFICUT Composite decking

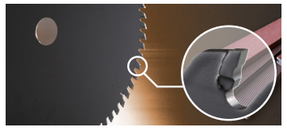

Efficient Curved Tip's Body



Efficient Slimmed Bottom



The amount of cutting per 1 charge

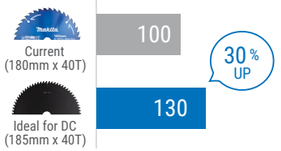

EFFICUT Metal



Strong and least chipping



Release swarf smoothly

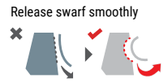

Superior in straight cutting

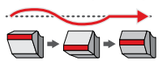

The amount of cutting per 1 charge

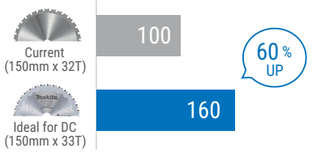

EFFICUT Aluminum



Strong and least chipping



Reduce cutting resistance

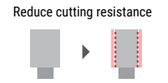

Superior in straight cutting

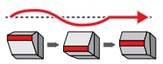

Release swarf smoothly



The amount of cutting per 1 charge

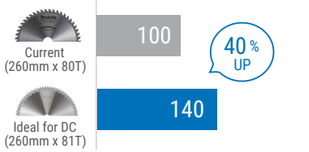

SPECIALIZED EFFICUT BLADES



EFFICUT

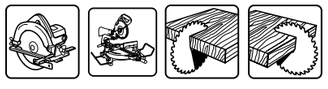

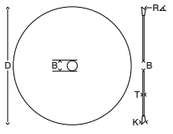

D mm	Part No.	ID Code	K mm	B mm	Tooth Count	T mm	Rake (R)	Max RPM	Machine	Material	
136	E-12108		1.4	20	25	1.0	23º	4,500	Cordless	Wood	
136	E-12114		1.4	20	45	1.0	23º	4,500	Cordless	Wood	
165	B-57336	CCXF16556EL	1.45	20	56	1.0	23º	9,250	Plunge saw	Wood, laminate	
165	B-62985	CCM16525E	1.45	20	25	1.0	23º	9,250	Cordless	Wood, laminate	
165	B-69864		1.85	20	60	1.35	10º	8,040	Cordless	Wood	
180	B-64630	CSCX18016G	2.15	30	45	1.65	10°	5,870	Cordless	Wood	
185	E-08682		1.45	30	24	1.0	23º	8,250	Cordless	Wood	
190	B-64191	CCM19024G	1.45	30	24	1.0	23º	8,040	Cordless	Wood, laminate	
190	E-11140		1.85	30	25	1.35	10º	8,040	Cordless	Wood	
190	B-68638		1.45	30	45	1.0	23º	8,040	Cordless	Wood	
190	E-11156		1.45	30	45	1.0	23º	8,040	Cordless	Wood	
190	E-11162		1.45	30	45	1.0	23º	8,040	Cordless	Wood	
216	E-08919		2.0	30	80	1.5	10º	7,070	Cordless	Wood	
216	E-06987		2.0	30	45	1.5	10º	7,070	Cordless	Wood	
235	E-01915		2.2	30	24	2.2	20º	6,500	Cordless	Wood	
260	B-64630		2.15	30	45	1.65	10º	5870	Cordless	Wood	
260	B-67290		2.15	30	80	1.65	10º	5870	Cordless	Wood	
260	E-07705		2.15	30	24	1.5	23º	5870	Cordless	Wood	
260	B-67284	CMSF26060G	2.15	30	60	1.65	10º	5,870	Cordless	Wood	
270	E-12930		2.15	30	24	1.5	23º	5,650	Cordless	Wood	
305	B-67309	CMSM30560G	2.15	30	60	1.65	10º	5,000	Cordless	Wood	
305	B-67315	CMSF30580G	2.15	30	80	1.65	10º	5,000	Cordless	Wood	
305	B-67278	CMSXF305100G	2.15	30	100	1.65	10º	5,000	Cordless	Wood	

SPECIALIZED EFFICUT COMPOSITE DECKING BLADES



EFFICUT Composite decking

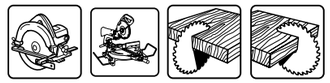

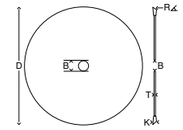

D mm	Part No.	ID Code	K mm	B mm	Tooth Count	T mm	Rake (R)	Max RPM	Machine	Material	
165	E-12142		1.50	20	24	1.0	15º	9,250	Cordless	Composite	
165	E-12158		1.50	20	40	1.0	15º	9,250	Cordless	Composite	
185	E-12164		1.50	30	24	1.0	15º	8,250	Cordless	Composite	
185	E-12170		1.50	30	40	1.0	15º	8,250	Cordless	Composite	
190	E-12186		1.85	20	50	1.35	8º	8,040	Cordless	Composite	
216	E-12192		2.0	30	60	1.50	8º	7,070	Cordless	Composite	
260	E-12201		2.15	30	75	1.65	8º	5,870	Cordless	Composite	

SPECIALIZED EFFICUT METAL BLADES



EFFICUT Metal



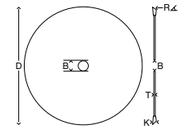

D mm	Part No.	ID Code	K mm	B mm	Tooth Count	T mm	Rake (R)	Max RPM	Machine	Material	
110	E-11097		1.1	34	24	1.5	0º	2,200	Cordless	Rebar	
136	B-69303		1.1	20	30	0.95	0º	4,500	Cordless	Metal	
136	B-69319		1.1	20	45	0.95	0º	4,500			
150	B-69294		1.1	20	48	0.95	0º	4,680	Cordless	Stainless	
150	B-69325		1.1	20	33	0.95	0º	4,680			
305	E-19750		2.0	25.4	96	1.75	-3º	2,000			

SPECIALIZED EFFICUT ALUMINUM BLADES



EFFICUT Aluminum

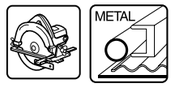

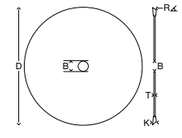

D mm	Part No.	ID Code	K mm	B mm	Tooth Count	T mm	Rake (R)	Max RPM	Machine	Material	
165	E-16760		1.5	20	54	1.5	-3º	9,250		Aluminium	
185	E-12859		1.45	30	45	1.2	0º	5,800		Aluminium	
185	E-12843		1.4	30	60	1.2	0º	5,800		Aluminium	
185	E-16813		1.35	30	60	1.7	0º	8,250		Aluminium	
190	E-16863		1.35	30	60	1.7	0º	8,040		Aluminium	
260	E-06317		1.85	30	81	1.5	-3º	5,870	Cordless	Aluminium	
216	E-16916		1.50	30	63	1.85	0º	7,070		Aluminium	
305	E-12049		2.00	25.4	63	1.75	0º	2,000		Aluminium	
305	E-13247		2.00	30	81	1.65	-3º			Aluminium	
305	E-13306		2.00	30	96	1.65	-3º	5,000		Aluminium	

SPECIALIZED METAL CUTTING









* Corrugated plate
** Thin mild steel

SPECIALIZED
FOR METAL CUTTING

Makita's range of metal cutting saw blades are designed to cut faster, cleaner and quicker.

Specially formulated carbide, combined with a unique tip design resists breakage on impact and lasts longer when cutting mild steel, sheet, pipe, channel, and threaded rod. Cutting quicker and cleaner Makita metal cutting blades will out last traditional abrasive discs up to 30 times.

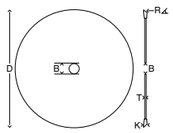

- Specially formulated carbide tips precision ground for fast, clean cutting.
- Low sparking and minimal dust production.
- Cool cuts with burr free edges.
- Reduced cost per cut.

D mm	Part No.	ID Code	K mm	B mm	Tooth Count	T mm	Rake (R)	Ring mm	Cross Cut	Pack	Max RPM	Machine	Material
185	B-33417	MCS18536G	1.9	30	36	1.5	0°			1	5,800	Portable saw	Mild steel
185	B-33423	MCS18538G	2	30	38	1.6	0°			1	5,800	Portable saw	Mild steel
185	B-33451	MCS18548G	2	30	48	1.6	0°			1	5,800	Portable saw	Mild steel
185	B-33445	MCS18570G	1.7	30	70	1.3	-10°			1	5,800	Portable saw	Plate
185	E-14283		1.4	30	38	1.2	0°			1	5,800	Circular Saw	Steel
305	B-33439	MCS30560F	2.1	25.4	60	1.7	0°			1	2,000	Cut-off saw	Mild steel
305	B-33467	MCS30578F	2.3	25.4	78	2	-5°			1	2,000	Cut-off saw	Mild steel

SPECIALIZED STAINLESS CUTTING









SPECIALIZED
FOR METAL CUTTING
STAINLESS CUTTING

Makita's range of stainless steel cutting saw blades are designed to cut faster, cleaner and quicker.

Specially formulated carbide, combined with a unique tip design resists breakage on impact and lasts longer when cutting stainless steel. Cutting quicker and cleaner, Makita metal cutting blades will out last traditional abrasive discs up to 30 times.

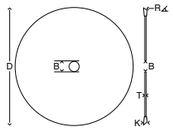

- Specially formulated carbide tips precision ground for fast clean cutting.
- Low sparking and minimal dust production.
- Cool cuts with burr free edges.
- Reduced cost per cut.

D mm	Part No.	ID Code	K mm	B mm	Tooth Count	T mm	Rake (R)	Ring mm	Cross Cut	Pack	Max RPM	Machine	Material
136	B-33744	MCS13656E	1.5	20	56	1.5	-5°			1	3.600	BCS550	Stainless
150	B-47058	MCCS15060E	1.1	20	60	0.95	0°			1	4,680		Stainless
185	B-07870	MCSS18540G	1.8	30	40	1.8	-3°			1	5,160	4131	Stainless
185	B-31669/B-33984	MCSF18564GL	1.6	30	64	1.3	0°			1	5,800	Portable	Stainless
305	B-33750	MCS305100F	2.4	25.4	100	1.5	-5°			1	2,000	Cut-off saw	Stainless
PACKS													
305	B-34796	MCS305100F	2.4	25.4	100	1.5	-5°			5	2,000	Cut-off saw	Stainless
136	B-23086-10	MCS13656E	1.5	20	56	1.5	-5°			10	3.600	BCS550	Stainless

SPECIALIZED CONSTRUCTION









SPECIALIZED
FOR CONSTRUCTION

Construction blades are designed to be hard working on site, strong enough to cut through construction timber, formwork and chipboards. When speed is more important than making sure your timber is free from nails and concrete residue the construction blades are key.

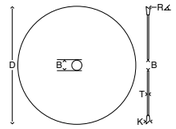

D mm	Part No.	ID Code	K mm	B mm	Tooth Count	T mm	Rake (R)	Ring mm	Cross Cut	Rip Cut	Max RPM	Machine	Material
190	B-33554	CSCE19012G	2.6mm	30	12	1.6mm	20°				8,040	Portable saw	*
235	B-33560	CSCE23516G	3.0mm	30	16	2.6mm	20°				6,050	Portable saw	*

* Shutter boards, chipboard, construction timber with nails, concrete residues and construction timber.

SPECIALIZED ALUMINIUM CUTTING











SPECIALIZED
FOR ALUMINUM CUTTING

A range of blades for portable, Mitre and table saws with excellent cutting performance in aluminium, copper, brass, bronze and other non-ferrous metals.
The blades are also suitable for working on plastics and laminated wood.

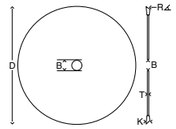

- Precision plate tensioning for a flatter blade and truer cuts.
- Excellent cut quality in non-ferrous materials.

Apply blade wax to tip area frequently to prevent chip build up in blade gullets when cutting non-ferrous metals.

D mm	Part No.	ID Code	K mm	B mm	Tooth Count	T mm	Rake (R)	Ring mm	Cross Cut	Rip Cut	Max RPM	Machine	Material
136	B-40303	CSA13650E	1.6	20	50	1	0°				4,500	DCS550	Aluminium
150	B-47064	MCCSA15052E	1.6	20	52	1.0	0°				4,680	Cordless	Aluminium
160	B-33233	CSA16060E	2.4	20	60	1.8	0°				9,540	Portable saw	Aluminium
160	B-33249	CSA16060G	2.4	30	60	1.8	0°	20			9,540	Portable saw	Aluminium
165	B-56568	CMSA16560EL	1.8	20	60	1.2	5°				9,250	Mitre saw	Aluminium
180	B-33233	CSA18060G	2.4	30	60	1.8	0°	15.88/20			8,480	Portable saw	Aluminium
190	B-33261	CSA19060G	2.4	30	60	1.8	0°	15.88/20			8,040	Portable saw	Aluminium
190	B-33283	MSA19060E	2	20	60	1.4	-5°				8,040	Mitre saw	Aluminium
200	B-09690/B-33364	TSA20064G	2.8	30	64	2.2	0°				7,630	Table saw	Aluminium
216	B-33299	MSA21664G	2.2	30	64	1.6	-5°				7,070	Mitre saw	Aluminium
235	B-33277	CSA23580G	2.4	30	80	1.8	0°				6,500	Portable saw	Aluminium
250	B-33308	MSA25080G	2.4	30	80	1.8	-5°				6,110	Mitre saw	Aluminium
250	B-09709/B-33370	TSA25080G	2.8	30	80	2.2	0°				6,110	Table saw	Aluminium
250	B-09640/B-33314	MSA250100G	2.4	30	100	1.8	-5°				6,110	Mitre saw	Aluminium
260	B-33320	MSA26080G	2.3	30	80	1.8	-5°				5,870	Mitre saw	Aluminium
260	B-33386	TSA26080G	2.8	30	80	2.2	0°				5,870	Table saw	Aluminium
260	B-33336	MSA260100G	2.3	30	100	1.8	-5°				5,870	Mitre saw	Aluminium
300	B-09721/B-33392	TSA30080G	2.8	30	80	2.2	0°				5,090	Table saw	Aluminium
305	B-33342	MSA30580G	2.3	30	80	1.8	-5°				5,000	Mitre saw	Aluminium
305	B-33358	MSA305100G	2.3	30	100	1.8	-5°				5,000	Mitre saw	Aluminium
350	B-09737/B-33401	TSA350100G	3.2	30	100	2.6	0°				4,360	Table saw	Aluminium

SPECIALIZED CORDLESS SAWS





SPECIALIZED FOR CORDLESS SAWS

Premium saw blades made especially for cordless saws.

Blades for wood cutting, with the most popular cordless circular saw models are now available. All with Makita quality!

- Ultra-thin, perfectly tensioned steel plates for true run.
- Extends battery life.
- Precision honed, high-grade carbide for easy, smooth cuts and long life.
- Tooth configurations to meet specific cutting, material and thickness applications.

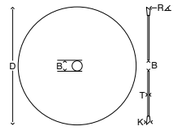

D mm	Part No.	ID Code	K mm	B mm	Tooth Count	T mm	Rake (R)	Ring mm	Cross Cut	Rip Cut	Max RPM	Machine	Material
85	B-32932	CCM8520B	1	15	20	0.7	10º		•	•	2,240	Cordless saw	Wood
85	B-16885/B-33576	CCF8520B	1	15	20	0.7	10º		•	•	2,240	Cordless saw	Wood
136	B-32895	CCM13624A	1.5	10	24	1	20º		•	•	4,500	Cordless saw	Wood
136	B-09210/B-32948	CCF13636A	1.5	10	36	1	18º		•	•	4,500	Cordless saw	Wood
136	B-33532	CCC13616E	1.5	20	16	1	20º		•	•	4,500	Cordless saw	Wood
136	B-33526	MCCS13630E	1.5	20	30	1.2	0º		•	•	4,500	BCS550	Mild steel
150	B-09145	CCM15024A	1.5	10	24	1	20º		•	•	2,500	Cordless saw	Wood
150	B-09226	CCF15040A	1.5	10	40	1	18º		•	•	2,500	Cordless saw	Wood
150	B-47036	MCCS15032E	1.5	20	32	1.2	0º				4,680	Cordless saw	Metal
150	B-47167/B-47042	MCCS15052E	1.4	20	52	1.1	-15º		•	•	4,680	DCS551	Sheet metal
150	B-47058	MCCS15060E	1.1	20	60	0.95	0º		•	•	4,680	DCS551	Metal
150	B-47020		1.6	20	52	1	0º		•	•	4,680	DCS551	Ali
165	B-32904	CCC16524E	1.5	20	24	1	20º		•	•	4,770	Cordless saw	Wood
165	B-32910	BSS16524E	1.5	20	24	1	20º		•	•	4,770	Cordless saw	Wood
165	B-09189	CCC16524A	1.5	10	24	1	20º		•	•	4,770	Cordless saw	Wood
165	B-32954	CCM16540E	1.6	20	40	1	18º		•	•	4,770	Cordless saw	Wood
165	B-32960	BSS16540E	1.6	20	40	1	18º		•	•	4,770	Cordless saw	Wood
165	B-53207/B-53229	CCM16544E	1.45	20	44	1	23º				6,500	Cordless saw	Wood
180	B-21967/B-33657	CMSC19024E	1.9	20	24	1.4	-18º				3,000	BLS713	Wood
190	B-32926	CCC19024G	2	30	24	1.4	20º		•	•	3,000	Cordless saw	Wood
190	B-32976	CCM19040G	2	30	40	1.4	10º		•	•	3,000	Cordless saw	Wood
190	B-33663	CMS19040E	1.9	20	40	1.4	10º		•	•	3,000	BLS713	Wood
190	A-86147		1.9	20	40		10º		•	•	3,000	BLS713	Wood

SPECIALIZED PLUNGE CUT





SPECIALIZED FOR PLUNGE SAWS

Blades Designed specifically for Plunge Type Saws.

Available for cutting both wood and aluminium, they are especially designed for a smooth clean cut. Plunge saw blades carry a similar specification to the Premium MakBlade Plus, with a patented technology dampening vibration. The low vibration blades run truer with less wobble easily plunging into material with little effort.
- Vibration dampening system featuring resin bond filled laser cuts and body slots.
- Precision plate tensioning for a flatter blade and truer cuts.
- Available for wood and aluminium cutting.

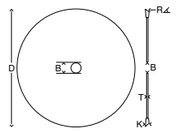

D mm	Part No.	ID Code	K mm	B mm	Tooth Count	T mm	Rake (R)	Ring mm	Cross Cut	Rip Cut	Max RPM	Machine	Material
160	B-09260/B-32982	CSP1608E	2.2	20	28	1.6	23º		•	•	9,540	Plunge saw	Wood
160	B-32998	CSPM16048E	2.2	20	48	1.6	8º		•	•	9,540	Plunge saw	Wood
165	B-33009	CSPC16528E	2.2	20	28	1.6	23º		•	•	9,250	Plunge saw	Wood
165	B-33015	CSPM16548E	2.2	20	48	1.6	8º		•	•	9,250	Plunge saw	Wood
165	B-33021	CSPXF16556E	2.4	20	56	1.7	-3º				9,250	Plunge saw	Aluminium
165	B-10344	CSPXF16548E	2.4	20	48	1.7	5º				9,250	Plunge saw	Corrian
185	B-09313	CSP18524C	2.2	15.88	24	1.6	20º		•	•	8,250	Plunge saw	Wood
190	B-19015/B-33613	CSP19024G	2.2	30	24	1.6	20º		•	•	8,040	Plunge saw	Wood
165	B-56699/B-56758		2	20	28	1.4	15º		•	•	9250	DSP600/SP600	Wood
165	B-56708/B-56764		1.85	20	48	1.25	8º		•	•	9250	DSP600/SP600	Wood
165	B-56770		2	20	56	1.4	-3º				9250	DSP600/SP600	Aluminium
165	B-56720/B-56786		2	20	60	1.4	5º		•	•	9250	DSP600/SP600	MDF, Lam
165	B-56736/B-56792		2	20	60	1.4	5º		•	•	9250	DSP600/SP600	MDF, Lam
165	B-56742/B-56801		2	20	48	1.4	5º		•	•	9250	DSP600/SP600	Corrian

SPECIALIZED LAMINATE CUTTING



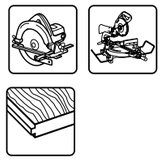

SPECIALIZED FOR LAMINATE CUTTING

A range of TCT sawblades designed for performance cutting in Laminate board.
Available in a wide range of sizes for portable, mitre and table saws.

The ultra-non-friction coating assures protection from heat, rust and corrosion.
Resin-filled slots to decrease sound levels and a unique triple chip grind tooth configuration to eliminate risk of chipping. Each feature plays a vital part in the effectiveness and performance of this blade.

- Ultra non-friction protective coating
- Specialist tooth configuration for non-chipping
- Sound and vibration control
- Extremely long life, effortless cutting and outstanding results.

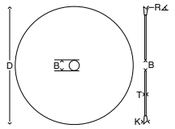

D mm	Part No.	ID Code	K mm	B mm	Tooth Count	T mm	Rake (R)	Ring mm	Cross Cut	Rip Cut	Max RPM	Machine	Material
85	B-29430/B-33819	CCXF8524B	1	15	24	0.7	7º				2240	Portable	Laminate
136	B-29446/B-33825	CCXF13648E	1.4	20	48	1	10º				4500	BCS550	Laminate
165	B-33831	CCXF16552EL	1.45	20	52	1	5º				4770	Portable	Laminate
190	B-33847	MSXF19060GL	2	20	60	1.4	5º				8040	Mitre	Laminate
250	B-29480/B-33869	MSXF25084GL	2.5	30	84	1.8	5º				6110	Stationary	Laminate
260	B-29496/B-33875	MSXF26084GL	2.5	30	84	1.8	5º				5870	Mitre	Laminate
305	B-29505/B-33881	MSXF30596GL	2.5	30	96	1.8	5º				5000	Stationary	Laminate

SPECIALIZED SANDWICH PANEL





SPECIALIZED FOR SANDWICH PANEL

A range of blades especially for cutting metal composite materials, more commonly known as sandwich panel - two thin skins of metal bonded to an insulated core. Designed to cut the metal skins leaving a clean non-burr finish with little heat generation to help preserve the bond between the two materials and thus preventing deterioration.

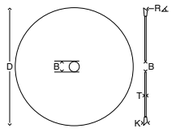

D mm	Part No.	ID Code	K mm	B mm	Tooth Count	T mm	Rake (R)	Ring mm	Cross Cut	Rip Cut	Max RPM	Machine	Material
165	B-63149	CSF16545EL	1.75	20	45	1.4	0º				9,250	Circular saw	*
235	B-17675/B-33582	CSF23550GL	2.4	30	50	1.8	0º				6,500	Mitre saw	*
270	B-33598	CSF27060GL	2.6	30	60	2.0	0º				5,650	Mitre saw	*
355	B-17697/B-33607	CSF35580GL	3.20	30	80	2.6	0º				4,300	Mitre saw	*

* Sandwich Panel and Steel Plate Cladding

SPECIALIZED FIBRE CEMENT BOARD (PCD)

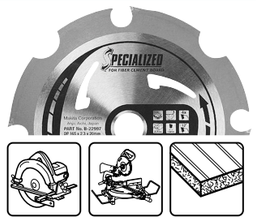

SPECIALIZED
FOR FIBER CEMENT BOARD

As one of the growing environmentally friendly materials in the construction industry, fibre cement board requires the ultimate cutting blade and Makita has created just that.

Makita's range of PCD circular saw blades have been designed to give an outstanding performance when cutting fibre cement board including "Hardy Board," "Marley Weatherboard" and compressed concrete.

- Polycrystalline Diamond Tipped teeth for durability and longer life.
- Smoother, cleaner, more accurate cutting.
- Unbeatable performanc

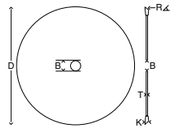

D mm	Part No.	ID Code	K mm	B mm	Tooth Count	T mm	Rake (R)	Ring mm	Cross Cut	Rip Cut	Max RPM	Machine	Material
165	B-33685	CSC1654EPCD	2.1	20	4	1.4	10º				9,250	Portable saw	F.C.B

SPECIALIZED TIP EMBEDDED



SPECIALIZED
TIP EMBEDDED
KNOT AND NAIL CUTTING

Designed to fit both Makita and other manufacturer's saws, tip embedded or "Deep Tooth" blades are especially tough and hard wearing.

Easily copes with knotty wood and will slice through nail and screw embedded timber without damaging teeth. Suitable for reclaimed timber and demolition work.

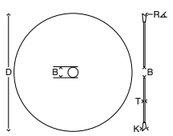

- Nail and Knot Cutting.
- Extremely tough and hard wearing.
- Extended service life and productivity.

D mm	Part No.	ID Code	K mm	B mm	Tooth Count	T mm	Rake (R)	Ring mm	Cross Cut	Rip Cut	Max RPM	Machine	Material
165	B-09329/B-33037	CSCE16516E	2	20	16	1.25	23º		•	•	9,250	Portable saw	Wood/Nails
165	B-33093	CSME16524E	2	20	24	1.25	23º		•	•	9,250	Portable saw	Wood/Nails
165	B-09472/B-33168	CSME16540E	2	20	40	1.25	18º		•	•	9,250	Portable saw	Wood/Nails
185	B-09335	CSCE18516C	2	15.88	16	1.25	25º		•	•	8,250	Portable saw	Wood/Nails
185	B-33043	CSCE18516G	2	30	16	1.25	25º		•	•	8,250	Portable saw	Wood/Nails
185	B-09400	CSME18524C	2	15.88	24	1.25	23º		•	•	8,250	Portable saw	Wood/Nails
185	B-33102	CSME18520G	2	30	20	1.25	25º		•	•	8,250	Portable saw	Wood/Nails
185	B-33174	CSME18540G	2	30	40	1.25	25º		•	•	8,250	Portable saw	Wood/Nails
190	B-33059	CSCE19016G	2	30	16	1.25	23º		•	•	8,040	Portable saw	Wood/Nails
190	B-33118	CSME19024G	2	30	24	1.25	23º		•	•	8,040	Portable saw	Wood/Nails
190	B-33180	CSME19040G	2	30	40	1.25	23º		•	•	8,040	Portable saw	Wood/Nails
190	B-42363	MSCE19024E	2.2	20	24	1.6	5º			•	8,040	Mitre saw	Wood/Nails
190	B-42379	MSME19040E	2	20	40	1.4	5º			•	8,040	Mitre saw	Wood/Nails
210	B-09363/B-33065	CSCE21018G	1.9	30	18	1.4	23º		•	•	7,300	Portable saw	Wood/Nails
210	B-09438/B-33124	CSME21024G	1.9	30	24	1.4	23º		•	•	7,300	Portable saw	Wood/Nails
216	B-40602	MSCE21624G	2.4	30	24	1.6	5º			•	7,070	Mitre saw	Wood/Nails
235	B-09379/B-33071	CSCE23520G	2.3	30	20	1.6	25º		•	•	6,500	Portable saw	Wood/Nails
235	B-09444/B-33130	CSME23524G	2.3	30	24	1.6	23º		•	•	6,500	Portable saw	Wood/Nails
235	B-33196	CSME23548G	2.3	30	48	1.6	18º		•	•	6,500	Portable saw	Wood/Nails
260	B-42385	MSCE26032G	2.3	30	32	1.8	5º			•	5,870	Mitre saw	Wood/Nails
260	B-40630/B-42391	MSME26064G	2.3	30	64	1.8	5º			•	5,870	Mitre saw	Wood/Nails
270	B-33146	CSME27024G	2.6	30	24	1.8	23º		•	•	5,650	Portable saw	Wood/Nails
270	B-33205	CSME27040G	2.6	30	40	1.8	18º		•	•	5,650	Portable saw	Wood/Nails
270	B-33211	CSME27060G	2.6	30	60	1.8	18º		•	•	5,650	Portable saw	Wood/Nails
305	B-40646/B-42400	MSCE30532G	2.3	30	32	1.8	5º			•	5,000	Mitre saw	Wood/Nails
305	B-40652/B-42416	MSME30560G	2.3	30	60	1.8	5º			•	5,000	Mitre saw	Wood/Nails
355	B-33087	CSCE35524G	3	30	24	2.2	23º		•	•	4,300	Portable saw	Wood/Nails
355	B-33152	CSME35540G	3	30	40	2.2	23º		•	•	4,300	Portable saw	Wood/Nails
355	B-09547/B-33227	CSME35560G	3	30	60	2.2	18º		•	•	4,300	Portable saw	Wood/Nails

MFORCE FOR PORTABLE SAWS

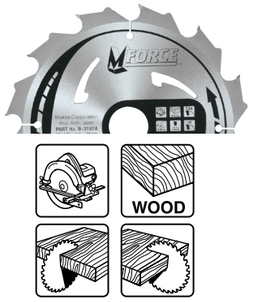

MFORCE™
7-1/4" INDUSTRIAL CARBIDE-TIPPED BLADE

A revolutionary advanced tooth design that sets a new bench mark for blade technology.

The dual bevelled tooth face has sharper cutting edges and the "M" shape is like doubling the tooth count per blade. A greater wear area and more cutting surfaces means the MForce blade will last up to 2 x longer than traditional blades. A narrow kerf and plate reduces friction allowing for a lighter feed pressure, protecting the motor of your saw.

LONG LIFE, FAST CUT

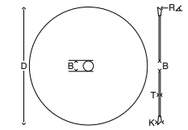

- Twice the finish with half the teeth.
- Aggressive cutting.
- Greater wear area.
- Longer lasting.

D mm	Part No.	ID Code	K mm	B mm	Tooth Count	T mm	Rake (R)	Ring mm	Cross cut	Rip Cut	Max RPM	Machine	Material
165	B-31918	CSCX16510E	2	20	10	1.2	15º		•	•	9,250	Portable saw	Wood
165	B-07892/B-31924	CSCX16510G	2	30	10	1.2	15º		•	•	9,250	Portable saw	Wood
165	B-31930	CSCX16516E	2	20	16	1.2	15º		•	•	9,250	Portable saw	Wood
165	B-32007	CSMX16524E	2	20	24	1.2	15º		•	•	9,250	Portable saw	Wood
170	B-07917/B-31946	CSCX17016G	2	30	16	1.2	15º	15.88	•	•	8,980	Portable saw	Wood
170	B-32013	CSMX17024G	2	30	24	1.2	15º	15.88	•	•	8,980	Portable saw	Wood
180	B-07923	CSCX18016E	2	20	16	1.2	15º		•	•	8,480	Portable saw	Wood
180	B-31952	CSCX18016G	2	30	16	1.2	15º		•	•	8,480	Portable saw	Wood
180	B-08028	CSMX18024E	2	20	24	1.2	15º		•	•	8,480	Portable saw	Wood
180	B-08034/B-32029	CSMX18024G	2	30	24	1.2	15º		•	•	8,480	Portable saw	Wood
185	B-31968	CSCX18516G	2	30	16	1.2	15º	15.88/20	•	•	8,250	Portable saw	Wood
185	B-32035	CSMX18524G	2	30	24	1.2	15º	15.88/20	•	•	8,250	Portable saw	Wood
190	B-07951	CSCX19012C	2	15.88	12	1.2	15º		•	•	8,040	Portable saw	Wood
190	B-07967/B-31974	CSCX19012G	2	30	12	1.2	15º	15.88/20	•	•	8,040	Portable saw	Wood
190	B-32041	CSMX19024G	2	30	24	1.2	15º	15.88/20	•	•	8,040	Portable saw	Wood
210	B-31980	CSCX21016G	2.3	30	16	1.4	15º		•	•	7,300	Portable saw	Wood
210	B-08078/B-32057	CSMX21024G	2.3	30	24	1.4	15º		•	•	7,300	Portable saw	Wood
210	B-32079	CSFX21040G	2.3	30	40	1.4	15º		•	•	7,300	Portable saw	Wood
230	B-07989	CSCX23018G	2.3	30	18	1.6	15º		•	•	6,640	Portable saw	Wood
230	B-08084	CSMX23024G	2.3	30	24	1.6	15º		•	•	6,640	Portable saw	Wood
230	B-08115	CSFX23040G	2.3	30	40	1.6	15º		•	•	6,640	Portable saw	Wood
235	B-07995/B-31996	CSCX23520G	2.3	30	20	1.6	15º	15.88/25	•	•	6,500	Portable saw	Wood
235	B-08090/B-32063	CSMX23524G	2.3	30	24	1.6	15º		•	•	6,500	Portable saw	Wood
235	B-08121/B-32085	CSFX23540G	2.3	30	40	1.6	15º	15.88/25	•	•	6,500	Portable saw	Wood

MULTI PURPOSE SAW BLADES



A wide range of sizes from 160mm – 355mm and tooth counts from 60 to 120 the range covers applications from coarse cutting to extra fine finish work.

- Can cut Aluminium, MDF, PVC, and Laminated Chipboard.
- Easy straight cutting thanks to TCG teeth type, a combination of flat and trapezoidal teeth
- Tungsten Carbide Tipped (TCT)
- General wood cutting for hard and soft woods

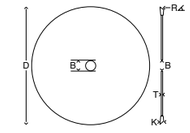

D mm	Part No.	K mm	B mm	Tooth Count	T mm	Rake (R)	Ring mm	Cross Cut	Rip Cut	Max RPM	Machine	Material
160	D-65567	2.2	20	60T	1.4	5º		•		9540	Circular Saw	Multi
165	D-65573	2.2	20	60T	1.4	5º		•		9250	Circular / Mitre	Multi
185	D-65589	2.2	30	60T	1.4	5º		•		8300	Circular Saw	Multi
190	D-65595	2.2	30	60T	1.4	5º		•		8040	Circular / Mitre	Multi
210	D-65604	2.4	30	60T	1.6	5º		•		7170	Circular Saw	Multi
216	D-65610	2.4	30	60T	1.6	5º		•		7070	Mitre Saw	Multi
216	D-65626	2.4	30	80T	1.6	5º		•		7070	Mitre Saw	Multi
235	D-65632	2.4	30	60T	1.6	5º	25.4	•		6500	Circular Saw	Multi
260	D-65648	2.6	30	80T	1.8	5º		•		5870	Mitre Saw	Multi
260	D-65654	2.6	30	100T	1.8	5º		•		5870	Mitre Saw	Multi
260	D-65660	2.6	30	120T	1.8	5º		•		5870	Mitre Saw	Multi
305	D-65676	2.8	30	80T	1.8	5º		•		5000	Mitre Saw	Multi
305	D-65682	2.8	30	100T	2.0	5º		•		5000	Mitre Saw	Multi
305	D-65698	2.8	30	120T	2.2	5º		•		5000	Mitre Saw	Multi
355	D-65707	3.0	30	100T	2.2	5º		•		4300	Mitre Saw	Multi

MAKFORCE FOR PORTABLE SAWS



MAKFORCE

A comprehensive selection of circular saw blades for all makes and models of portable circular saw.

A wide range of sizes from 140mm – 355mm and tooth counts from 10 to 60, the range covers applications from coarse rip and cross cutting to extra fine cross cutting.

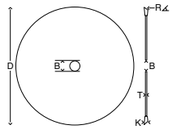

- Fully hardened and tensioned blades absorb impact and remain flat and true.
- High grade tungsten carbide with low wear rate for extended blade life.
- Precision honed for a sharper longer lasting edge.
- Thin kerf for less waste and reduced feed pressure.

D mm	Part No.	ID Code	K mm	B mm	Tooth Count	T mm	Rake (R)	Ring mm	Cross Cut	Rip Cut	Max RPM	Machine	Material
140	B-08137	CSC14018C	1.5	15.88	18	1	20°		•	•	10,910	Portable saw	Wood
150	B-32194	CSM15024E	2.4	20	24	1.5	20°		•	•	10,180	Portable saw	Wood
160	B-08143/B-32091	CSC16016E	2.4	20	16	1.5	20°	15.88	•	•	9,540	Portable saw	Wood
160	B-08296/B-332203	CSM16024E	2.4	20	24	1.5	20°	15.88	•	•	9,540	Portable saw	Wood
160	B-32297	CSM16040E	2.4	20	40	1.5	20°	15.88	•	•	9,540	Portable saw	Wood
165	B-08159/B-32100	CSC16510E	2	20	10	1.4	20°		•	•	9,250	Portable saw	Wood
165	B-32116	CSC16510G	2	30	10	1.4	20°		•	•	9,250	Portable saw	Wood
165	B-08305/B-32219	CSM16524G	2.4	30	24	1.5	20°		•	•	9,250	Portable saw	Wood
165	B-32306	CSM16540G	2.4	30	40	1.5	20°		•	•	9,250	Portable saw	Wood
170	B-08171/B-32122	CSC17016G	2.4	30	16	1.5	20°	15.88	•	•	8,980	Portable saw	Wood
170	B-08311/B-32225	CSM17024G	2.4	30	24	1.5	20°	15.88	•	•	8,980	Portable saw	Wood
180	B-08187	CSC18016E	2.4	20	16	1.5	20°		•	•	8,480	Portable saw	Wood
180	B-08193/B-32138	CSC18016G	2.4	30	16	1.5	20°		•	•	8,480	Portable saw	Wood
180	B-08327	CSM18024E	2.4	20	24	1.5	20°		•	•	8,480	Portable saw	Wood
180	B-08333/B-32231	CSM18024G	2.4	30	24	1.5	20°		•	•	8,480	Portable saw	Wood
180	B-32328	CSM18040E	2.4	20	40	1.5	20°		•	•	8,480	Portable saw	Wood
180	B-32334	CSM18040G	2.4	30	40	1.5	20°		•	•	8,480	Portable saw	Wood
185	B-08202	CSC18516C	1.8	15.88	16	1.2	20°		•	•	8,250	Portable saw	Wood
185	B-08470	CSM18540C	1.8	15.88	40	1.2	20°		•	•	8,250	Portable saw	Wood
190	B-32144	CSC19012C	2.2	15.88	12	1.4	20°		•	•	8,040	Portable saw	Wood
190	B-08218	CSC19012C	2.2		12							Portable saw	Wood
190	B-32247	CSC19012G	2	30	12	1.4	20°	15.88/20	•	•	8,040	Portable saw	Wood
190	B-08361	CSM19024C	2.2		24							Portable saw	Wood
190	B-32340	CSM19024C	2.2	15.88	24	1.4	20°		•	•	8,040	Portable saw	Wood
190	B-08492	CSM19040C	2.2		40							Portable saw	Wood
190	B-32390	CSM19040C	2.2	15.88	40	1.4	20°		•	•	8,040	Portable saw	Wood
190	B-08230/B-32150	CSXF19060G	2.2	30	60	1.4	15°	15.88/20	•	•	8,040	Portable saw	Wood
210	B-32253	CSM21024G	2.4	30	24	1.6	20°		•	•	7,300	Portable saw	Wood
210	B-32356	CSM21040G	2.4	30	40	1.6	20°		•	•	7,300	Portable saw	Wood
230	B-08246	CSC23018G	2.6	30	18	1.6	20°		•	•	6,640	Portable saw	Wood
230	B-08383	CSM23024G	2.3	30	24	1.6	20°		•	•	6,640	Portable saw	Wood
230	B-08517	CSM23040G	2.6	30	40	1.6	20°		•	•	6,640	Portable saw	Wood
230	B-08567	CSXF23060G	2.8	30	60	1.8	15°		•	•	6,640	Portable saw	Wood
235	B-08252/B-32166	CSC23518G	2.6	30	18	1.6	20°		•	•	6,500	Portable saw	Wood
235	B-08399/B-32269	CSM23520G	2.3	30	20	1.6	20°		•	•	6,500	Portable saw	Wood
235	B-32275	CSM23524G	2.3	30	24	1.6	20°		•	•	6,500	Portable saw	Wood
235	B-32362	CSM23540G	2.6	30	40	1.6	20°		•	•	6,500	Portable saw	Wood
235	B-32415	CSXF23560G	2.8	30	60	1.8	15°		•	•	6,500	Portable saw	Wood
270	B-32172	CSC27024G	2.6	30	24	1.8	20°		•	•	5,650	Portable saw	Wood
270	B-32378	CSM27040G	2.6	30	40	1.6	20°		•	•	5,650	Portable saw	Wood
270	B-08573/B-32409	CSXF27060G	2.8	30	60	1.8	15°	20	•	•	5,650	Portable saw	Wood
355	B-32188	CSC35524G	3	30	24	2.2	20°		•	•	4,300	Portable saw	Wood
355	B-32281	CSM35540G	3	30	40	2.2	20°		•	•	4,300	Portable saw	Wood
355	B-32384	CSM35560G	3	30	60	2.2	20°		•	•	4,300	Portable saw	Wood
355	B-08595/B-32421	CSXF35560G	2.8	30	60	1.8	15°		•	•	4,300	Portable saw	Wood

STANDARD BLADES



D mm	Part No.	ID Code	K mm	B mm	Tooth Count	T mm	Rake (R)	Ring mm	Cross Cut	Rip Cut	Max RPM	Machine	Material
STANDARD BLADES FOR PORTABLE SAWS													
160	D-16433		2.4	20	16	1.5	20°	16	•	•	9,540	Portable saw	Wood
165	D-03327		2.4	20	10	1.5	20°		•	•	9,250	Portable saw	Wood
165	D-03333		2.4	20	24	1.5	20°		•	•	9,250	Portable saw	Wood
165	D-03349		2.4	20	40	1.5	20°		•	•	9,250	Portable saw	Wood
185	D-03903		1.8	30	16	1.2	20°	16/20	•	•	8,250	Portable saw	Wood
185	D-03919		1.8	30	40	1.2	20°	16/20	•	•	8,250	Portable saw	Wood
235	D-03925		2.3	30	20	1.6	20°	25	•	•	6,500	Portable saw	Wood
235	D-03931		2.3	30	48	1.6	20°	25	•	•	6,500	Portable saw	Wood
235	D-09640		2.3	30	60	1.6	20°	25	•	•	6,500	Portable saw	Wood
305	A-87579		2.0	25.4	76	1.65	-6°				1,500	LC1230	Stainless
STANDARD BLADES FOR PORTABLE SAWS - PACKS OF 3 BLADES													
165	D-44753		2.4	20	16,24,40	1.5	20,20,18°	16	•	•	9,250	Portable Saw	Wood
235	D-44775		2.3	30	20,48,60	1.6	20	25	•	•	6,500	Portable Saw	Wood
STANDARD BLADES FOR STATIONARY SAWS													
255	D-74049		2.6	30	40	1.8	15°				5,870	Mitre saw	Wood
260	D-46408		2.4	30	60	1.8	15°		•		5,870	Mitre saw	Wood
260	D-03969		2.3	30	70	1.8	0°	15.88	•		5,870	Mitre saw	Wood/Alu
260	D-03975		2.3	30	100	1.8	-5°	15.88	•		5,870	Mitre saw	Alu
260	D-74077		2.6	30	40	1.8	15°				5,870	Table saw	Wood

MAKBLADE FOR STATIONARY SAWS



MAKBLADE®

A comprehensive selection of saw blades for all makes and models of Mitre Saws and Slide Compound Mitre Saws, including cordless saws.

A wide range of sizes from 190mm – 305mm and tooth counts from 24 to 100 the range covers applications from coarse cutting to extra fine finish work.

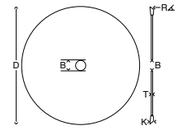

- Fully hardened and tensioned blades absorb impact and remain flat and true.
- High grade tungsten carbide with low wear rate for extended blade life.
- Precision honed tips for a sharper longer lasting edge.
- Thin kerf for less waste and reduced motor pressure.

D mm	Part No.	ID Code	K mm	B mm	Tooth Count	T mm	Rake (R)	Ring mm	Cross Cut	Rip Cut	Max RPM	Machine	Material
190	B-32708	MSC19024E	2.2	20	24	1.6	5°		•		8,040	Mitre saw	Wood
190	B-08953/B-32758	MSM19048E	2.2	20	48	1.6	5°		•		8,040	Mitre saw	Wood
190	B-32823	MSF19060E	2	20	60	1.4	5°		•		8,040	Mitre saw	Wood
216	B-32714	MSC21624G	2.4	30	24	1.6	5°		•		7,070	Mitre saw	Wood
216	B-32683	CMSM21640G	2.1	30	40	1.6	10°		•		7,070	Mitre saw	Wood
216	B-32764	MSM21648G	2.4	30	48	1.6	5°		•		7,070	Mitre saw	Wood
216	B-32839	MSF21660G	2	30	60	1.4	5°		•		7,070	Mitre saw	Wood
216	B-09092/B-32867	MSXF21680G	2.8	30	100	1.8	5°		•		7,070	Mitre saw	Wood
250	B-08975	MSM25048G	2.4	30	48	1.8	5°		•		6,110	Mitre saw	Wood
255	B-32720	MSC25532G	2.3	30	32	1.8	5°		•		5,990	Mitre saw	Wood
255	B-32699	CMSM25548G	2.1	30	48	1.6	10°		•		5,990	Mitre saw	Wood
255	B-32792	MSM25560G	2.3	30	60	1.8	5°		•		5,990	Mitre saw	Wood
260	B-32736	MSC26032G	2.3	30	32	1.8	5°		•		5,870	Mitre saw	Wood
260	B-32770	MSM26040G	2.3	30	40	1.8	5°		•		5,870	Mitre saw	Wood
260	B-32801	MSM26060G	2.3	30	60	1.8	5°		•		5,870	Mitre saw	Wood
260	B-32845	MSF26080G	2.3	30	80	1.8	5°		•		5,870	Mitre saw	Wood
260	B-32873	MSXF260100G	2.3	30	100	1.8	5°		•		5,870	Mitre saw	Wood
305	B-32742	MSC30532G	2.3	30	32	1.8	5°		•		5,000	Mitre saw	Wood
305	B-32786	MSM30540G	2.3	30	40	1.8	5°		•		5,000	Mitre saw	Wood
305	B-32817	MSM30560G	2.3	30	60	1.8	5°		•		5,000	Mitre saw	Wood
305	B-32851	MSF30580G	2.3	30	80	1.8	5°		•		5,000	Mitre saw	Wood
305	B-32889	MSXF305100G	2.3	30	100	1.8	5°		•		5,000	Mitre saw	Wood
315	B-46171	TSC31528G	2.8	30	28	2	20°		•		4850	Sitesaw	Wood

MAKBLADE PLUS FOR STATIONARY SAWS



MAKBLADE PLUS®

CARBIDE-TIPPED BLADE WITH ANTI-RUST COATING

The Makblade Plus saw blades for Mitre and Table saws have unique patented technology.

Developed to dampen vibration and be super quiet these blades enhance the working environment and improve both durability of the saw blade and equipment reliability.
A lower vibrating blade produces greater cut accuracy and also reduces wobble, giving a beautiful cut surface. This also significantly extends the life of the tungsten carbide teeth
beyond that of conventional carbide tipped saw blades.

- Vibration dampening system featuring resin bond filled laser cut body slots.
- Precision plate tensioning for a flatter blade and truer cuts.
- Ultra low friction coating for effortless cutting and protection from corrosion.

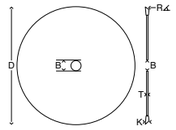

Quiet Cutting
WITH LESS VIBRATION

D mm	Part No.	ID Code	K mm	B mm	Tooth Count	T mm	Rake (R)	Ring mm	Cross Cut	Rip Cut	Max RPM	Machine	Material
165	B-56502/B-56518	CMSXF16564EL	1.9	20	64	1.4	10°		•		9,250	Cordless, Mitre	Wood
190	B-32437	MSC19024EL	2.2	20	24	1.6	5°		•		8,040	Mitre saw	Wood
190	B-32580	MSF19060EL	2	20	60	1.4	5°		•		8,040	Mitre saw	Wood
200	B-09802/B-33473	TSM20036GL	2.6	30	36	1.6	20°		•	•	7,630	Table saw	Wood
200	B-08822	TSF20060GL	2.6	30	60	1.6	15°		•	•	7,630	Table saw	Wood
216	B-32443	MSC21624GL	2.4	30	24	1.6	5°		•		7,070	Mitre saw	Wood
216	B-32465	MSM21648GL	2.4	30	48	1.6	5°		•		7,070	Mitre saw	Wood
216	B-08676/B-32502	MSM21660GL	2.1	30	60	1.6	5°		•		7,070	Mitre saw	Wood
216	B-32627	MSXF21680GL	2.8	30	80	1.8	5°		•		7,070	Mitre saw	Wood
250	B-09818/B-33489	TSM25040GL	2.8	30	40	1.8	20°		•	•	6,110	Table saw	Wood
250	B-08838	TSF25080GL	2.8	30	80	1.8	15°		•	•	6,110	Table saw	Wood
255	B-32459	MSC25532GL	2.3	30	32	1.8	5°		•		5,990	Mitre saw	Wood
255	B-32471	MSM25540GL	2.4	30	40	1.8	5°		•		5,990	Mitre saw	Wood
255	B-08682/B-32518	MSM25560GL	2.3	30	60	1.8	5°		•		5,990	Mitre saw	Wood
255	B-08763	MSF25572GL	2.4	30	72	1.8	5°		•		5,990	Mitre saw	Wood
260	B-04999		2.3	30	24	1.8	20°				5,870	Table saw	Wood
260	B-17728		2.3	30	40	1.9	20°				5,870	Table saw	Wood
260	B-32487	MSM26040GL	2.3	30	40	1.8	5°		•		5,870	Mitre saw	Wood
260	B-33495	TSM26040GL	2.8	30	48	1.8	20°		•	•	5,870	Table saw	Wood
260	B-32524	MSM26060GL	2.3	30	60	1.8	5°		•		5,870	Mitre saw	Wood
260	B-32530	MSM26070GL	2.3	30	70	1.8	5°		•		5,870	Mitre saw	Wood
260	B-32605	MSF26080GL	2.3	30	80	1.8	5°		•		5,870	Mitre saw	Wood
260	B-32655	TSF26080GL	2.8	30	80	1.8	15°		•	•	5,870	Table saw	Wood
260	B-08800/B-32633	MSXF260100GL	2.3	30	100	1.8	5°		•		5,870	Mitre saw	Wood
300	B-09830/B-33504	TSM30048GL	2.8	30	48	1.8	20°		•	•	5,090	Table saw	Wood
300	B-08850/B-32661	TSF300100GL	2.8	30	100	1.8	15°		•	•	5,090	Table saw	Wood
305	B-08660/B-32493	MSM30540GL	2.3	30	40	1.8	5°		•		5,000	Mitre saw	Wood
305	B-32546	MSM30560GL	2.3	30	60	1.8	5°		•		5,000	Mitre saw	Wood
305	B-08729/B-32552	MSM30560GLA	2.6	30	60	2	5°		•		5,000	Mitre saw	Wood
305	B-32568	MSM30570GL	2.5	30	70	1.9	0°		•		5,000	Mitre saw	Wood
305	B-32611	MSF30580GL	2.3	30	80	1.8	5°		•		5,000	Mitre saw	Wood
305	B-32649	MSXF305100GL	2.3	30	100	1.8	5°		•		5,000	Mitre saw	Wood
350	B-09846/B-33510	TSM35056GL	3.5	30	56	2.5	20°		•	•	4,360	Table saw	Wood
355	B-32574	MSM35580GL	3	30	80	2.2	5°		•		4,300	Mitre saw	Wood
LONG LIFE - MDF													
165	B-53198/B-53213	CCM16544EL	1.45	20	44	1	23°				6,500	Cordless	MDF, lam
250	B-42640	TSF25080G	2.6	30	80	1.8	5°			•	6,110	Table saw	MDF
300	B-42656	TSF25080G	2.6	30	96	1.8	5°			•	5,090	Table saw	MDF
250	B-42830	TSF25080G	3.2	30	80	2.2	5°			•	6,110	Large machinery	MDF
FINE FINISH - MDF													
250	B-42662	TSXF25080G	2.6	30	80	1.8	-5°			•	6,110	Table saw	MDF
300	B-42678	TSXF30096G	2.6	30	96	1.8	-5°			•	5,090	Table saw	MDF
250	B-42852	TSXF25080G	3.2	30	80	2.2	-5°			•	6,110	Large machinery	MDF
300	B-42868	TSXF30096G	3.2	30	96	2.2	-5°			•	5,090	Large machinery	MDF

MITRE SAW STAND — 194043-3

For the LS1214 and LS0714
- Adjustable feet for extra stability
- Foldable for storage and transport.



THICKNESSER STAND — 198689-7

- For the 2012NB and 2012NBX
- Adjustable feet for extra stability
- Foldable for storage and transport



REPLACEMENT PARTS

95C625: Replacement rubber feet for P-35396

JM23610050: Bracket set for DEAWST06 stand

JM00000219: Bracket set for WST07 and DEBWST06

HOOK SET — 199386-8

Hook Set for HS003G and HS004G circular saws.



MITRE SAW ADJUSTABLE WHEELED STAND — WST07

- Not suitable for the DLS600, LH1040/F and LH1201FL
- Redesigned bracket for easier, toolless installation & removal of mitre saw
- Max extension length: 3,830mm
- Min length: 1,765 mm – can be loaded easily into back of small van
- Adjustable extension arms – left/right
- Adjustable levelling foot for height adjustment to prevent wobbling
- Folding legs for easy transportation and compact storage
- One-handed carrying handle (2 positions)
- Casters provide easy jobsite mobility, even with the mitre saw mounted



MITRE SAW ADJUSTABLE WHEELED STAND — DEBWST06

- For LS0714, LS0815, LS1016, LS1018, LS1216, LS1040, DLS713 and MLS100
- Lightweight aluminium frame
- Leveling foot to prevent wobbling
- Adjustasble side extension
- Extension arm with roller
- Tool-less removal of mitre saw
- Carry handle
- Caster for easy transportation
- Dimensions: 1,150mm (L) x 750mm (W) x 850mm (H)



MITRE SAW ADJUSTABLE WHEELED STAND — DEAWST05

- For all mitre saws
- 2 heights 55cm / 80cm
- Adjustable side extensions
- Weight: 30kg
- Folds flat for easy storage and transport without disassembling the machine.



MITRE SAW ADJUSTABLE WHEELED STAND — 198687-1

WST01
- For all mitre saws
- 5 settings for working height adjustment
- Height Settings: 660,700,760,800,840mm
- Pre Drilled to fit all Makita Mitre Saws
- Collapsing stand with shock absorbers
- Can be positioned vertically for easy and compact storage
- Material support and rollers
- Wheels for easy transportation
- Tubular aluminium construction
- "Tread kickers" provide extra leverage when loading or unloading saw



TABLE SAW ADJUSTABLE WHEELED STAND — 194093-8

- For the 2704
- Collapsible stand
- 5 level height adjustment
- Material supports and rollers
- Heavy duty wheels
- Adjustable foot supports
- Tubular aluminium construction



TABLE SAW ADJUSTABLE WHEELED STAND — JM27000300

- For the MLT100
- Adjustable feet for extra stability
- Foldable for storage and transport.
- Heavy duty wheels





Part No.	Details	Model	
GUIDE RULES (RIP FENCE)			
164113-2	Guide Rule	4300BA, 4300BV	
192732-4	Guide Rule	4323	
164095-8	Guide Rule	BHS630, BSS550, BSS501, BSR730, BSS610, BSS611, 5008MG, 5604R, 5704R	
165108-8	Guide Rule	5703R, 5603R, 5017RKB	
165084-6	Guide Rule	5103R, 5903R	
316840-9	Guide Rule	LS1013	
165447-6	Guide Rule	SP6000	
193516-3	Guide Rule	4340	
196994-6	Guide Rule	HS7601	
165153-3	Guide Rule	DRS780	



RIP FENCE TABLE SAW			
122739-6	Rip Fence	2704	
122707-9	Rip Fence	LH1040	
122729-9	Rip Fence	LF1000	
JM00000122	Rip Fence		



MITRE GUIDE			
122735-4	Mitre Guide	2704	
122730-4	Mitre Guide	LF1000	



Horizontal Vice



Vertical Vice

VICE ASSEMBLIES			
122571-8	Vertical Vice	LS0714, DLS713	
122538-6	Vertical Vice	LS1214, LS1013	
192625-5	Vertical Vice	LH1040	
122536-0	Vertical Vice	LF1040	
122854-6	Vertical Vice	LS1016, LS1216	
JM23100502	Vertical Vice	LS1018L, LH1200F	
127693-9	Vertical Vice	LS002G	
122563-7	Horizontal Vice	LS0714, DLS713, LS1040, LH1040	
122470-4	Horizontal Vice	LS1016, DLS110, DLS112	
122930-6	Horizontal Vice	LS1216, LS1018	
134733-6	Horizontal Vice Quick Release	2414B/NB	

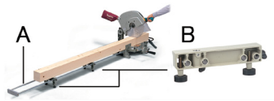

HOLDER ASSEMBLY FOR SUPPORTING LONG STOCK			
196123-1	Holder Set	DLS713, DLS714	
122446-1	Holder	LS1040, LH1040	
192671-8	Holder	LS1013, LS1018, LS1214	
256812-1	Extension Rod		



HOLDER SET U SUPPORT BARS			
195240-4	Holder 2pc inc thumb screws	LS1016, LS1216	
192621-3	Holder 2pc inc thumb screws	LS0714, LS1040, LH1040, BLS713	



STOPPER SET			
192622-1	Crown moulding stopper	LS1040, LH1040	
192669-5	Crown moulding stopper	LS1016	
195253-5	Crown moulding stopper	LS1216	
192628-9	Crown moulding stopper	LS1013/DLS110/DLS112	



SUB PLATE REAR SUPPORT			
195934-1	Sub Plate	LS1040	
122716-8	Sub Plate	LH1040	



Part No.	Details	Model	
WATER SUPPLY			
191X01-4	Water Supply Cover	DCC500	



SET PLATE (UNIFORM CUTTING WIDTH)			
122472-0	Set plate	LS0714, LS1040, LH1040, BLS713	



SUB FENCE FOR MITRE SAWS			
153896-9	Sub fence complete	LS1013, LS1214	
142816-8	Sub fence complete	LS1040F	
JM23200110	Sub fence complete	LS1018	



SUB BASE FOR MITRE SAWS			
191U61-8	sub base assembly	LS004G	



CIRCULAR CUTTING GUIDE			
123030-5	Circular guide assembly	4300BV	
193516-3	Guide rule and circular guide	4350, 4351, BJV180, BJV140	
192561-5	Circular guide assembly	4304T, 4331, 4333	
JM21000320	Circular cutting set	LB1200F	



EXTENSION TABLES			
194087-3	Rear Extension Table	2704	
194086-5	Left Extension Table	2704	
JM21000300	Extension Table set	LB1200F	



KERF			
151917-1	Replacemet Kerf block	LS1013, LS1214	
415209-5	Kerf Board each	LS1013, LS1214	
416001-2	Kerf Board each	LS1040, LH1040	
451201-7	Kerf Board each	LS1216	
417993-8	Kerf Board each	LS0714	
451013-8	Kerf Board each	LS1016	
JM23100029	Kerf Board	LS1018	



BELT SANDING ATTACHMENT			
JM21000330	Belt sanding set	LB1200F	



SAFETY BUTTON AND LIGHT SET			
193730-1	Flourescent Light Set	LS1040F	

DIRECT FIT	195838-7	197005-0	196953-0	197462-2	197252-3	198570-2	192505-5	192506-3	192507-1	193517-1	198704-7	194579-2	198673-2	199232-5
HS011G HS004G DHS900 DHS783 DHS782 SP001G DSP600 SP6000	DHS630 HS6100 HS6101	HS7601 HS7610 HS7611	DHS680 HS012	HS6600 HS6601	DHS630 HS6100 HS6101 HS7100 HS7101	HS0600	5705R	5903R	5103R	DJV180 DJV181 DJV182 4350CT 4350FCT 4350FT 4351CT 4351FCT 4351T	DJV184	RT001G DRT50 RT0702C 3612BR RP0900 RP0910 RP1110 RP1111 RP1800 RP1801 RP1802 RP1803 RP2300 RP2301 RP2302 RP2303	DCC500 DCC501 4100KB 4100NH2	DHS660 DHS661

1M GUIDE RAIL 199140-0



1.5M GUIDE RAIL 199141-8



3M GUIDE RAIL 194367-7



1M GUIDE RAIL BAG E-05670



1.4 / 1.5M GUIDE RAIL BAG E-05664



GUIDE RAIL CONNECTOR 198885-7

1 Pair



GUIDE RAIL CONNECTOR P-20177

2 Pairs



CLAMP SET 194385-5



CLAMP SET 199826-6



ADJUSTABLE BEVEL GUIDE 196664-7



LIMIT STOP 1913J9-2



EXTRUSION CLAMPS 1913K5-7



PARALLEL GUIDE 1913K7-3



3M BASE RUNNING STRIPS 413102-7



3M EDGE SPLINTER GUIDE 423360-7



3M GUIDE RAIL SEAT 423362-3



JIGSAW AND RECIPROCATING SAW BLADES

Makita's comprehensive range of jigsaw blades have been expertly designed to meet the needs of both the DIY user and the trade professional. Manufactured from high quality Japanese steel they are suitable for a wide range of specifications the range includes blades for cutting metal, wood, plastic as well as wide selection of specialised blades for those more unusual cutting tasks.

Reciprocating saw blades are ideal for a wide range of demolition and renovation tasks both in the home and on the construction site. Capable of cutting through a variety of materials including wood, plastic, metal, concrete plus other everyday construction materials making them one of the most durable and versatile types of saw blade.

Milled and side set teeth

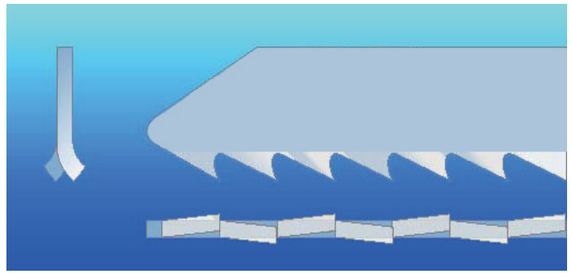

Ground and side set teeth

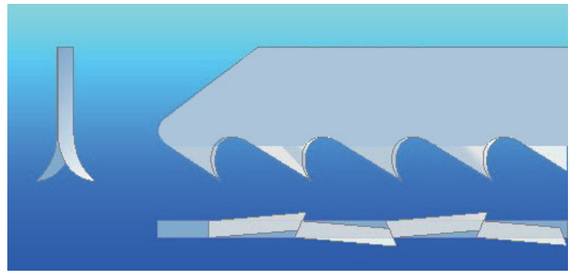

Milled and wavy set teeth

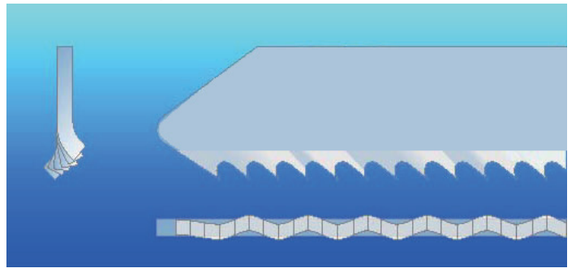

Ground and taper ground teeth

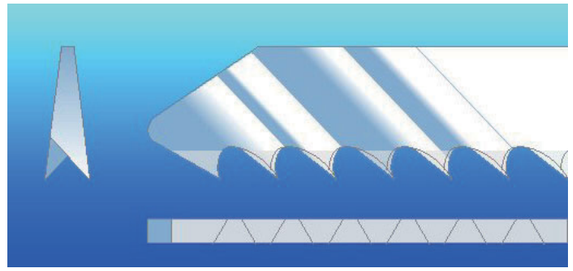

Manufacture

Milled teeth

- Low cost type of manufacturing
- For general cutting
- Soft to hard materials
- Long blade life



Ground teeth

- Costly type of manufacturing
- Very sharp!
- Accurate, clean cut
- Soft to medium hard materials

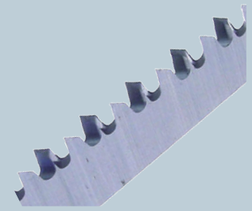

Production

- Side set: each individual tooth is alternately bent to the left and to the right. Raker setting Example: right, left, straight, etc.
- Wavy set: row of teeth receives a wave shape
- Ground: blade body tapers to the rear (conical)

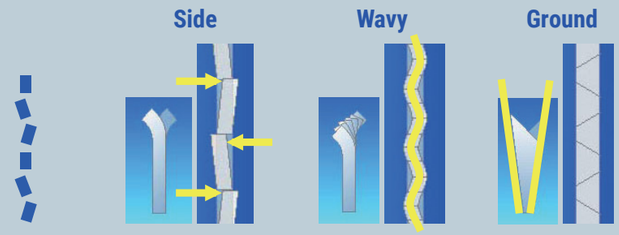

Material

- HCS (High Carbon Steel): for cutting softer materials such as wood or plastics.
- HSS (High Speed Steel): for cutting harder materials such as metals.
- BiM (Bi-metal, HCS base and HSS teeth): for cutting soft materials to hard materials such as wood, metal, plastics.
- TC (Tungsten Carbide): for cutting glass fiber reinforced plastic, cement-bonded fiberboards or plasterboard.

JIGSAW BLADES UNIVERSAL FITTING



Many of our jigsaw blades are manufactured using superb quality Japanese steel. They cover a very broad spectrum of applications in wood and metal, including: Down cutting and 2-way cutting for work top and laminates, Fast and clean cutting in timber, Nail embedded wood, Ferrous and non-ferrous metals, Cladding, Fibreglass, Stainless steel and many more.



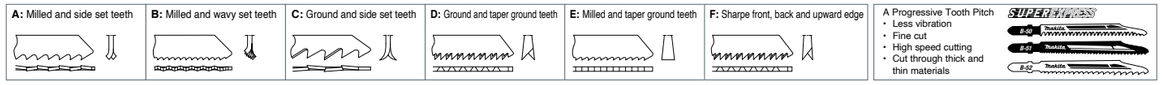

Part No.	Number		Quantity	Length	Plywood	Plastics	Aluminium	Stainless	Mild Steel	Teeth Per Inch	Blade Material	Teeth Type	Details	Bosch Equv.	Part No.
BASIC CUT - WOOD													**BASIC CUT - WOOD**		
A-85656	B13	B-07705 - 100 Pieces	5	80	4–65	4–65				8	HCS	A	For general cutting of wood and plastics.	T111C	A-85656
A-85678	B15		5	50	3–35	3–35				12	HCS	B	Hardboard & fibreboard to 3mm hardwood, plastics & ply to 35mm	T119B	A-85678
A-85709	B18		5	45	2–35	2–35				14	HCS	A	Ideal for curve cutting of wood and plastics. (Scroll cutting)	T119BO	A-85709
D-34877			5	74	4-50	4-50				8	HCS	A	Designed as an economical blade with good compromise of cutting performance	T111C	D-34877
CLEAN CUT - WOOD													**CLEAN CUT - WOOD**		
A-85662	B14		5	50	2–35					18	HCS	B	Hardboard & fibreboard to 8mm hardwood, plastics & ply to 35mm. (Fast cutting)	T101AOF	A-85662
A-85628	B10		5	76	2-61	2-61				10	HCS	D	Fast fine cut in wood and plastics, especially suited to plywood	T101D	A-85628
A-85634	B11	B-07680 - 100 Pieces	5	75	3–60	3–60				9	HCS	D	For fast finish work in wood and plastics. Clean cut	T101BO	A-85634
A-85640	B12	B-07696 - 100 Pieces	5	75	5–65	5–65				6	HCS	D	For fast finish work in wood and plastics. Clean cut	T101D	A-85640
A-85690	B17		5	70	5–60	5–60				6	HCS	C	Ideal for curve cutting of wood and plastics (fast cutting)	T101AO	A-85690
A-85715	B19		5	65	3–50	3–50				12 (Down)	HSS	D	For laminated wood and decorative veneer finishing. (Reverse tooth pattern)	T101BR	A-85715
A-80400	B29		5	42	2–35	2–35				16	HCS	D	Ideal for scroll cutting of wood and plastics (finishing)	T101AO	A-80400
B-04933	B19S		5	43	3-25	3-25				12	HCS	D	Splinter-free, clean and straight sawing in veneered work tops, wood, multi- and plywood and plastics		B-04933
D-72718			5	74	4-50	4-50				9	HCS	D	Fine teeth setting for clean cut in wood or plastics	T101B	D-72718
SPEED CUT - WOOD													**SPEED CUT - WOOD**		
A-86315	L10		5	155	5–145					7	HCS	C	All types of wood. (Fast rough cut)	T744D	A-86315
A-85684	B16		5	75	5–65	5–65				6	HCS	C	For fast cutting of wood and plastics. (Fast rough cut)	T144D	A-85684
A-86309	L2		5	100	5–90	5–90				6	HCS	C	Ideal for fast cutting of thick materials.	T301CD	A-86309
792726-5	B16L		5	150	5–135	5–135				6	HCS	C	Ideal for cutting thick materials. (Fast cut)	T744D	792726-5
D-34883			5	74	4-50	4-50				6	HCS	C	Ideal for fast cutting of medium/thick work pieces	T144D	D-34883
D-34899			5	74	4-50	4-50				6	HCS	C	Ideal for general and curved cuts	T244D	D-34899
BASIC CUT - METAL													**BASIC CUT - METAL**		
A-85737	B22		5	50		1–6	1–3	1–3	1–3	24	HSS	B	For mild steel, stainless steel and tough plastics, especially suited for thin plate	T118A	A-85737
A-85743	B23	B-07749 - 100 Pieces	5	50	3–35	3–35	2–6		2–6	14	HSS	B	Mild steel, medium thick metal plate, wood, decorative veneers. Non-ferrous	T118B	A-85743
A-85759	B24		5	50		1–3	1–2	0.5–2	0.5–2	32	HSS	B	For thin mild steel, stainless steel, very thin metal plate	T118G	A-85759
A-85771	B26		5	70	3–60	3–60	3–10		3–10	9	HSS	A	For curve cutting in hardwoods, metal and plastics	T318B	A-85771
A-85787	B27		5	50		1–6	1–3	1–3	1–3	24	HSS	B	For curve cutting and scroll in mild steel. Non-ferrous	T218A	A-85787
B-10453	B34		5	50		1.5-6	1.5-3	1.5-3	1.5-3	18	HSS	B	For mild steel, tough plastics. Especially thin metal plate	T118A	B-10453
B-10447	B33		5	107		<65mm	<65mm	2-3		14	HSS	A	For medium-thick metal plate, pipes and profiles. Also aluminium	T318B	B-10447
A-85721	B21		5	75		3-60	3-60			12	HSS	E	For finish work in plastics and aluminum	T101A	A-85721
D-34908			5	51			1-3		1-3	21	HSS	B	HSS blade designed for metal cutting	T118A	D-34908
FLEXIBLE CUT - METAL													**FLEXIBLE CUT - METAL**		
P-47204			5	105					1–1.8	25	Bi-Metal	B	For cladding to 80mm and sandwich material. (Flexible blade)	T318AF	P-47204
B-10469	B35		5	154					14.	14	Bi-Metal	E	For sandwich materials. (extra long for deep profiles)	T718BF	B-10469
P-47210			5	105					2.5–6	14	Bi-Metal	B	Thin sheet metal pipe non-ferrous and cladding	T318BF	P-47210
SPECIALIZED													**SPECIALIZED**		
A-85793	BR13		5	64	5–65					9 (2-way)	HCS	A	Splinter-free cuts in wood, requiring no sanding. Up and down cut blade for finish on top surfaces		A-85793
A-85765	B25		5	75	3–60	3–60	3–6		3–6	9	HSS	A	For hardwood, thick mild steel plate and tough plastics. Tungsten carbide grit tooth	T127D	A-85765
P-38788			3	50							30q TC Grit	N/A	Ceramics 5-15mm coarse	T130RIFF	P-38788
P-38794			3	50							50q TC Grit	N/A	Ceramics 5-20mm fine	T150RIFF	P-38794
P-38766			3	75						6		TC Teeth	Ideal for glass fibre and reinforced plastics. TCT teeth for very long tough materials	T141HM	P-38766
P-05929			1	50				0–2.5	0–2.5	23		TC Teeth	Sheet steel and stainless	T118AHM	P-05929
P-49622			5	75	3–60	3–60			2.5–6	9-10	Bi-Metal	Variable	Ideal for wood with nails	T345XF	P-49622
P-49644			5	155	5–145	5–145			2.5–6	24	Bi-Metal	B	Ideal for thick cladding material	T718BF	P-49644
P-38772			3	105						6		TC Teeth	Ideal for glass fibre and reinforced plastics	T341HM	P-38772
A-80416	BK		5	75							HCS	N/A	Ideal for cutting of paper, cork, rubber and leather	T113A	A-80416
P-49638			5	105	5–90	5–90			2.5–6	9-10	Bi-Metal	Variable	Ideal for wood with nails		P-49638
B-10431	B32		5	107		<65mm	<65mm		1.5-3	18	HSS	A	For thin metal plate,pipes and profiles. Also aluminium and plastics	T318AF	B-10431
B-10970	B53		5	82.6						15	Bi-Metal	D	Straight cut in laminates, wooden flooring and decorative woods.(Splinter free)	T101BIF	B-10970
B-10986	B54		5	82.6						15	Bi-Metal	D	Scroll cut in laminates, wooden flooring and decorative woods. (Splinter free)	T101AOF	B-10986

JIGSAW BLADES UNIVERSAL FITTING





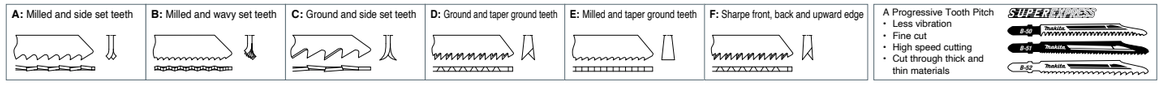

Part No.	Number		Quantity	Length	Plywood	Plastics	Aluminium	Stainless	Mild Steel	Teeth Per Inch	Blade Material		Teeth Type	Details		Bosch Equv.		Part No.
SUPER EXPRESS														**SUPER EXPRESS**				
B-06460	B50		5	77	5-50	5-50				8.5-10.6	HCS		D	Super express superior performance with cordless saws: Wood.		T123X		B-06460
B-06476	B51		5	77				1-3	1-8	9.8-18.1	HCS		B	Super express superior performance with cordless saws: Metal.		T345X		B-06476
B-06482	B52		5	77	5-50	5-50	3.35	3-5	3-8	5.5-9.8	HCS		B	Super express superior performance with cordless saws: Universal.		T345X		B-06482
SELECTION PACKS														**SELECTION PACKS**				
B-06292	MIX	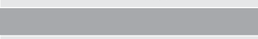	3	75	2-65	2-65				2-3	HCS		Variable	Super express superior performance with cordless saws. Selection pack 1 x B50 1 x B51 1 x B52.				B-06292
A-86898	MIX		5											Selection pack 1 x B22, 1 x B23, 1 x B13, 1 x B16, B10S				A-86898

JIGSAW BLADE SET 10PC — B-44410

Wood and Metal Blades



Length: 50 - 75mm
2x B-10S, 2x B-16, 2x B-13,
2x B-23, 2x B-22

Master Carton: 30

JIGSAW BLADE SET 10PC — B-44426

Super Express and Laminate Blades



Length: 60 - 77mm
4x B-50, 2x B-51, 2x B-52, 2x B-53

Master Carton: 30

JIGSAW BLADE SET 5PC — B-48527

Super Express and Laminate Blades



Length: 60 - 77mm
2x B-50, 1x B-51, 1x B-52, 1x B-53

Master Carton: 80

JIGSAW BLADE SET 5PC — E-22218



Length: 105mm
5x B-37

JIGSAW BLADES MAKITA FITTING





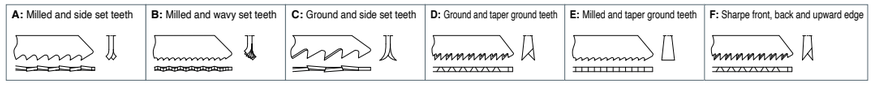

Part No.	Number		Quantity	Length	Plywood	Plastics	Aluminium	Stainless	Mild Steel	Teeth Per Inch	Blade Material		Teeth Type	Details		Part No.
WOOD														**WOOD**		
A-85868	3		5	60	3–50					9	HCS		A	For general cutting of wood.		A-85868
A-85911	8	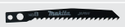	5	60	4–50	4–50				8	HCS		C	For fast cutting of wood and plastics.		A-85911
A-85818	10	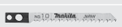	5	60	4–50	4–50				9	HCS		D	For fast finish work, especially in plywood.		A-85818
A-85830	16		5	60	3–50	3–50				9	HCS		A	Ideal for scroll cutting of wood and plastics.		A-85830
A-85846	17		5	63	2–50	2–50	2–6		2–6	14	HSS		A	Ideal for scroll cutting of decorative veneer.		A-85846
A-85880	41		5	60	3–50	3–50				12	HCS		D	For tough plastics and decorative veneers finishing. Reverse tooth for fine finish on top surface of material.		A-85880
A-85896	42		5	60	2-50	2-50				16	HSS		D	Straight sawing in laminate, wood, laminated sheets, hardwood, plywood, trespa, chipboard and plastics		A-85896
A-85933	BR3		5	60	4–50					9	HCS		A	Splinter-free cuts in wood requiring no sanding.		A-85933
METAL														**METAL**		
A-85802	1		5	60		1–6	1–3	0.5–3	1–3	24	HSS		B	For mild steel. Suitable for corrugated plastics and tough plastics.		A-85802
A-85905	5		5	42		1–6	1–6		1–3	24	HSS		B	For mild steel.		A-85905
SPECIALIZED														**SPECIALIZED**		
A-85852	2		5	60	3–50	3–50	2–6		2–6	14	HSS		A	Mild steel, wood, plywood and plastics 3-55mm.		A-85852
A-85874	4		5	60	3–50	3–50	3–6		3–6	9	HSS		A	For hardwood, thick mild steel plate and tough plastics.		A-85874

RECIPROCATING BLADES





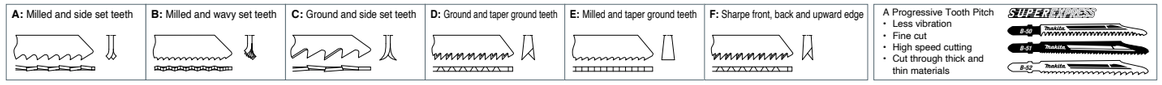

Part No.		Quantity	Length	Plywood	Plastics	Aluminium	Stainless	Mild Steel	Teeth Per Inch	Blade Material		Teeth Type	Details	Bosch Equv.		Part No.
FLEXIBLE CUT - METAL													**METAL FLEXIBLE CUT**			
P-04911		5	150mm			3-8	3-8	3-8	14	Bi-metal		B	Metal Cutting: Steel, stainless steel, alloys, cast iron. Wood with nails, pallet cutting, steel pipe 3-8mm.	S922BF		P-04911
P-04880		5	150mm			1.5-4	1.5-3	1.5-4	18	Bi-metal		B	Metal Cutting: Steel, stainless steel, alloys, cast iron. Wood with nails. Steel pipe 1.5-3mm section.	S922EF		P-04880
P-04905		5	150mm			1.5-4	1.2-3	1.5-4	24	Bi-metal		B	Steel, stainless steel, cast iron, alloys, steel pipe 1.2-2mm section.	S922EF		P-04905
792146-3		5	125mm			2-8		2-8	24	HSS		B	Metal Cutting: Steel plate less than 3mm.Iron pipe less than 50mm diameter.	S918B		792146-3
792147-1		5	165mm			1-3		1-3	18	HSS		B	Metal Cutting: Thin wall pipe less than 2mm thick, steel plate and aluminium more than 3mm, iron pipe 90mm diameter or less.	S918E		792147-1
792149-7		5	165mm			0.7-3		0.7-3	24	HSS		B	Metal Cutting: Thin wall pipe less than 2mm thick, Steel Plate less than 3mm, iron pipe 50mm diameter or less.	S922AF		792149-7
WOOD													**WOOD**			
P-04999		5	150mm	3-30					4	HCS		C	Wood cutting, green wood, pallets.	S811H		P-04999
P-05000		5	150mm	5-100					10	HCS			Wood cutting <100mm	S811H		P-05000
P-05022		5	150mm	3-30	3-75				6	HCS		C	Very quick cutting blade: Wood and plastics, Polystyrene foam. Suitable for curves and bevels.	S6110		P-05022
D-53089		2	150mm						6	HCS		C	Wood cutting <100mm			D-53089
P-05072		5	300mm	3-250					4 to 5	HCS		C	For coarse cutting; tree cutting, pruning etc.	S1531L		P-05072
792148-9		5	165mm	6-60	6-100				9	HCS		A	Wood cutting: less than 90mm. Up to 100mm plywood, plastics, plunge cutting.	S664D		792148-9
B-03030		5	300mm	3-250	6-200				6	HCS		C	For roughing work on thick wood.	S1344D		B-03030
B-56596		1	190mm	1.7-100	1.7-100				15	HCS		F	Wood, PVC and bamboo			B-56596
B-57392		1	225mm	1.7-140	1.7-140				15	Bi-Metal		F	Wood, PVC and bamboo			B-57392
B-57386		1	225mm	3-140					8.5	Bi-Metal		F	Green tree and wood.			B-57386
B-62016		1	250mm	3-160					8.5	HCS		F	Green tree and wood.			B-62016
B-56580		1	190mm	3-100					8.5	HCS		F	Green tree and wood.			B-56580
P-05016		5	300mm	10-250					6	HCS			Rough wood cutting	S1344D		P-05016
SPECIALIZED													**SPECIALIZED**			
P-45680		5	150mm			0.5-3		0.5-3	8	Bi-metal			Very Fast: Cuts wood, metal and nail embedded wood. M FORCE tooth blade 2 way cutting for extra speed.			P-45680
P-04983		5	280mm			3-12	3-12	3.-12	10	Bi-metal		A	Very flexible blade for cast iron, steel pipe 3.5-5mm, non-ferrous metals, insulating materials, plastic, fibre glass.	S1222VF		P-04983
P-04927		5	200mm				2.8	2.8	14	Bi-metal		A	Metal cutting: steel, stainless steel, alloys, cast iron. Wood with nails, steel pipe 3-8 mm section.	S1022BF		P-04927
P-04933		5	200mm				1.5-4	1.5-4	18	Bi-metal		A	Metal cutting: steel, stainless steel, alloys, cast iron. Wood with nails. Steel and non-ferrous metals, steel pipe 1.5-3mm section.	S0122EF		P-04933
P-05088		5	150mm	9.5-80	9.5-80			1.5-3	6	Bi-metal		A	Nail embedded wood, non-ferrous, insulation. Plunge cutting especially in window frames.	S611DF		P-05088
P-05044		1	150mm	10-100	8-50	8-50			6	TCT		C	Abrasive material, non-ferrous, aluminum, copper, brass, reinforced plastic, PVC and carbon.	S641HM		P-05044
B-23248		1	300mm						6	Bi-metal		A	Frozen material and butchery.			B-23248
B-23254		1	300mm						10	Bi-metal		A	Frozen material and butchery.			B-23254
B-10394		1	305mm						2	TC/HM			Aerated concrete and soft brick <215mm.	S1243TC		B-10394
B-10403		1	455mm						2	TC/HM			Medium size brick up to 315mm.	S1243TC		B-10403
B-52118		2	225mm							HCS			Insulation materials, glass wall and stone wall 10-175mm.	S1113AWP		B-52118
B-52124		2	300mm							HCS			Insulation materials, glass wall and stone wall 10-250mm.	S1213AWP		B-52124
B-52130		1	400mm							HCS			Insulation materials, glass wall and stone wall 10-300mm.	S2013AWP		B-52130
B-51312		2	203mm				5-125		18	TC/HM			Stainless steel sheet 1.5-4mm and fiberglass.	S1022EHM		B-51312
B-12809		1	240mm						2	TC/HM			Ideal for aerated concrete, concrete block, brick, low aggregate concrete, masonry, abrasive materials.	S1543HM		B-12809
RESCUE AND DEMOLITION													**RESCUE AND DEMOLITION**			
P-47189		5	150mm	1-100				3-8	10-14	Bi-metal			Fast Demolition and rescue: Cuts steel and nail embedded wood			P-47189
P-49529		5	200mm	1-150				3-8	10-14	Bi-metal			Fast Demolition and rescue: Cuts steel and nail embedded wood	S1025VF		P-49529
P-47195		5	220mm	1-180				3-8	10-14	Bi-metal			Fast Demolition and rescue: Cuts steel and nail embedded wood	S1118BF		P-47195
723076A3		3	230mm						6	Bi-metal			Extra thick Demolisher Blade: Demolition in metal, pipe, channels, angle iron and nail embedded wood.			723076A3
B-67206		25	152mm						6-8	TC/HM			Wood with nails, metal, wood with steel elements, cast steel pipe, glass fibre reinforced plastic, epoxy. Long Life.	S967XHM		B-67206
B-67212		25	228mm						6-8	TC/HM			Wood with nails, metal, wood with steel elements, cast steel pipe, glass fibre reinforced plastic, epoxy. Long Life.	S116XHM		B-67212
SUPER EXPRESS													**SUPER EXPRESS**			
B-05153		5	203mm	6-150	2.5-150				6-10	HCS		A	Wood: Construction Timber, Ply wood, MDF, plastic, Super Express blade progressive teeth, especially suited for cordless machines	S2345X		B-05153
B-05038		5	152mm		5-77	5-77		1-8	17-18	Bi-metal		A	Metal: Thick and Thin Profiles and plate, Super Express blade progressive teeth, especially suited for cordless machines	S123XF		B-05038
B-05044		5	152mm	5-77	5-77			5-8	6-11	Bi-metal		A	Universal: Wood with nails, Metal Plates, Aluminium, plastic, Super Express Blade progressive teeth, suited to cordless machines	S3456XF		B-05044
B-10637		3	305mm	10-250	5-60				5-8	Bi-metal		A	Universal: Wood with nails, Areated concrete, plastic, GRP suited to cordless machines, long and flexible for cutting tight to burfaces.	S1411VF		B-10637
B-13677		3								Bi-metal			Pack of 3 Super Express blades: B-05153, B-05038, B-05044			B-13677

RECIPROCATING BLADES





A: Milled and side set teeth

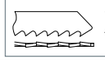

B: Milled and wavy set teeth

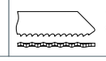

C: Ground and side set teeth

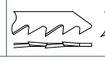

D: Ground and taper ground teeth



E: Milled and taper ground teeth

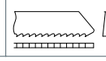

F: Sharpe front, back and upward edge

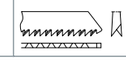

A Progressive Tooth Pitch
- Less vibration
- Fine cut
- High speed cutting
- Cut through thick and thin materials

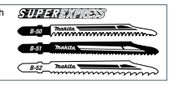

Part No.		Quantity	Length	Plywood	Plastics	Aluminium	Stainless	Mild Steel	Teeth Per Inch	Blade Material		Teeth Type	Details	Bocsh Equv.		Part No.
METAL BASIC													**METAL BASIC**			
B-16841		5	152					3-8	14	Bi-metal		A	metal plate 3-8mm, pipe 10-100mm	S922BF		B-16841
B-16776	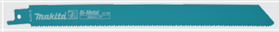	5	228					3-8	14	Bi-metal		A	metal plate 3-8mm, pipe 10-175mm	S1122BF		B-16776
B-05169		5	152					1.5-4	18	Bi-metal		A	metal plate 1.5-4mm, pipe 5-100mm	S922EF		B-05169
B-16782	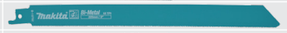	5	228					1.5-4	18	Bi-metal		A	metal plate 1.5-4mm, pipe 5-175mm	S1122EF		B-16782
B-16835		5	152					0.7-3	24	Bi-metal		A	metal plate 0.7-3mm, pipe 5-100mm	S922AF		B-16835
B-43169	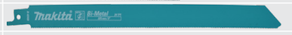	5	225					0.7-3	24	Bi-metal		A	metal plate 0.7-3mm, pipe 5-175mm	S1122AF		B-43169
P-04949		5	200						24	Bi-metal		A	stainless steel and iron	S1122AF		P-04949
METAL HEAVY DUTY													**METAL HEAVY DUTY**			
B-43131		5	152					3-8	14-18	Bi-metal		A	metal plate 3-8mm, pipe <100mm	S926BEF		B-43131
B-43175		5	225					3-8	14-18	Bi-metal		A	metal plate 3-8mm, pipe <175mm	S1126BEF		B-43175
B-43206		5	305					3-8	14-18	Bi-metal		A	metal plate 3-8mm, pipe <250mm	S1226BEF		B-43206
B-43147		5	152					4-12	8-10	Bi-metal		A	thick sheet metal 4-12mm, pipe <100mm (fast cut)	S926CHF		B-43147
B-43181	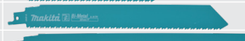	5	225					4-12	8-10	Bi-metal		A	thick sheet metal 4-12mm, pipe <175mm (fast cut)	S1126CHF		B-43181
B-43212	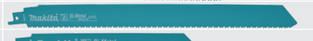	5	305					4-12	8-10	Bi-metal		A	thick sheet metal 4-12mm, pipe <250mm (fast cut)	S1226CHF		B-43212
B-43153		5	152					2-10	10-14	Bi-metal		A	thick sheet metal 2-10mm, pipe <100mm (fine cut)	S925VF		B-43153
B-43197	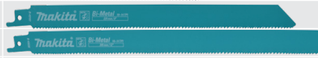	5	225					2-10	10-14	Bi-metal		A	thick sheet metal 2-10mm, pipe <175mm (fine cut)	S1125VF		B-43197
B-43228	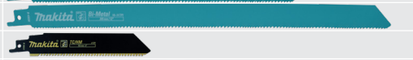	5	305					2-10	10-14	Bi-metal		A	thick sheet metal 2-10mm, metal pipe <250mm (fine cut)	S1225VF		B-43228
B-55572		1	150					4-12	8	TC-HM		B	thick sheet metal 4-12mm, metal pipe <150mm, stainless steel and cast iron.	S955CHM		B-55572
B-55588		1	225					4-12	8	TC-HM		B	thick sheet metal 4-12mm, metal pipe <175mm, stainless steel and cast iron.	S1155CHM		B-55588
B-55594	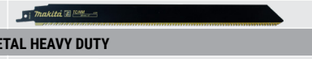	1	305					4-12	8	TC-HM		B	thick sheet metal 4-12mm, metal pipe <250mm, stainless steel and cast iron.	S1255CHM		B-55594
WOOD / METAL HEAVY DUTY													**WOOD / METAL HEAVY DUTY**			
B-43234		5	152	10-100					5-8	Bi-metal		A	wood with metal, chipboard 10-100mm	S610VF		B-43234
B-43256	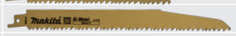	5	225	10-175					5-8	Bi-metal		A	wood with metal, chipboard 10-175mm	S1110VF		B-43256
B-43278	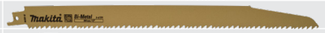	5	305	10-235					5-8	Bi-metal		A	wood with metal, chipboard 10-235mm	S1210VF		B-43278
B-49834		1	152	10-100					6-8	TC-HM		A	wood with metal, chipboard, plastic, fibre-glass 10-100mm	S956XHM		B-49834
B-49840	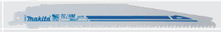	1	228	10-175					6-8	TC-HM		A	wood with metal, chipboard, plastic, fibre-glass 10-175mm	S1156XHM		B-49840
B-49856	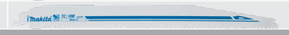	1	305	10-250					6-8	TC-HM		A	wood with metal, chipboard, plastic, fibre-glass 10-250mm	S1256XHM		B-49856
WOOD / METAL FLEXIBLE													**WOOD / METAL FLEXIBLE**			
B-31843		5	152	5-100					10	Bi-metal		A	wood with metal 5-100mm, sheet metal	S922HF		B-31843
B-31859	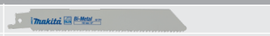	5	225	5-175					10	Bi-metal		A	wood with metal 5-175mm, sheet metal	S1122HF		B-31859
B-43240	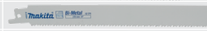	5	152	5-100	3-100	3-10			10-14	Bi-metal		A	wood with metal 5-100mm, aluminum 3-10mm, plastic 3-100mm	S922VF		B-43240
B-43262	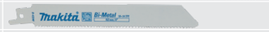	5	225	5-175	3-175	3-10			10-14	Bi-metal		A	wood with metal 5-175mm, aluminum 3-10mm, plastic 3-175mm	S1122VF		B-43262
B-16857	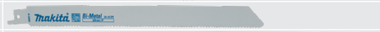	5	305		5-20	5-20		5-200	10-14	Bi-metal		A	metal tubing 5-200mm, Aluminum & plastic 5-20mm	S1222VF		B-16857
RECIPROCATING BLADES FOR JR100 / JR102 / DJR183 / DJR185													**RECIPROCATING BLADES FOR JR100 / JR102 / DJR183 / DJR185**			
B-20395		5	100mm						24	Bi-metal		B	Thin metal 0.1-3mm			B-20395
B-20404		5	100mm						18	Bi-metal		B	Sheet metal 1.5-4mm			B-20404
B-20410		5	100mm						14	Bi-metal		B	Thick metal 3-8mm			B-20410
B-20426		5	100mm						10	Bi-metal		A	Wood/metal 3-12mm	S522HF		B-20426
B-20432		5	100mm						6	Bi-metal		A	Wood with nails 10-15mm			B-20432
B-20448		5	100mm						6	Bi-metal		A	Plasterboards 5-50mm	S528DF		B-20448
B-20454		5	100mm						14-18	Bi-metal		A	Wood/metal/plastics	S522BEF		B-20454
B-55566		1	100mm					4-12	8	TC-HM		B	thick sheet metal 4-12mm, metal pipe <50mm, stainless steel, cast iron	S555CHM		B-55566

BLADE SET 6PC B-44432

Wood Blades
152 - 203mm
2x B-05153
2x B-16798
2x B-05175

Master Carton: 10

BLADE SET 6PC D-53051

Wood Blades
150mm
2x D-53089
2x D-51627
2x D-51633

Master Carton: 8

BLADE SET 6PC B-44448

Metal Blades
152 - 228mm
2x B-05044
2x B-16776
2x B-16782

Master Carton: 10

BLADE SET 10PC B-55572-10

B-55572 x 10

Tungsten carbide blade
For cutting metal
Length 152mm
8 TPI

BLADE SET 10PC B-55588-10

B-55588 x 10

Tungsten carbide blade
For cutting cast iron & stainless steel
Length 228mm
8 TPI

BLADE SET 10PC B-55594-10

B-55594 x 10

Tungsten Carbide blade
For cutting cast iron & stainless steel
Length 305mm
8 TPI

HOOKS



Part No.	Type	Model	Diameter
191C05-0		JR3051T	

ANTI SPLINTERING DEVICE



Part No.	Type	Model	Diameter
192557-6	Anti Splintering Device	4340, 4350, BJV140	
		DJV180, 4329, JV0600K	
415524-7	Anti Splintering Device	4304, 4305, 4304T	

BASE PLATES



Part No.	Type	Model	Diameter
*413068-1	Plate	4304, 4305, 4304T	
*417852-6	Plate	4340, 4350, DJV180	

*Spare part cover

PROTECTOR



Part No.	Type	Model	Diameter
*415887-1	Protector	4304, 4305, 4304T, 4331, 4340	

*Spare part cover

DUST NOZZLE



Part No.	Type	Model	Diameter
192547-9	Dust nozzle	4304, 4305, 4306	
417853-4	Dust nozzle	4340, 4350	

JOINT CUTTER HCS BLADES (DSD180)





Part No.	Details
B-49703	Plasterboard 55mm x 18mm x 0.55mm (x2)
B-49719	Wood 55mm x 18mm x 0.55mm (x2)

CHAIN MORTISER



Part No.	Type	Model	Diameter
A-16564	Chain	7104L	15
A-16570	Chain	7104L	16.5
A-16586	Chain	7104L	18
A-16592	Chain	7104L	21
A-16601	Chain	7104L	24
133571-3	Chain bar assembly	7104L	15-24
221501-7	Sprocket	7104L	15-24
242012-9	Nozzle	7104L/5014B/5016B	

BAND SAW ACCESSORIES



196326-7*	Stand	2107FK / DPB180	
196325-9	Wheel cover set	2107FK / DPB180	
	Includes saw guard		
191897-9	Wax for band saw		

*Machine not included, includes cover set

BANDSAW BLADES



Part No.	Blade Type	Material Guage	TPI	Speed	Size	Material	Model	Pack
PORTABLE BAND SAW								
792567-9	Carbon	> 5mm	6	H	1140x13x0.5	Wood	DPB180, 2107FK	3
792560-3	Carbon	> 5mm	14	H	1140x13x0.5	Plastic, non ferrous metal	DPB180, 2107FK	3
				L		Mild/cast steel, cast iron		
792559-8	Carbon	4–5mm	18	H	1140x13x0.5	Plastic, non ferrous metal	DPB180, 2107FK	3
				L		Mild/cast steel, cast iron		
792558-0	Carbon	< 4mm	24	H	1140x13x0.5	Plastic, non ferrous metal	DPB180, 2107FK	3
				L		Mild/cast steel, cast iron		
792557-2	BiM	> 5mm	14	H	1140x13x0.5	Plastic, non ferrous metal	DPB180, 2107FK	1
				L		Mild/cast steel, cast iron		
						Hard steel, stainless steel		
792556-4	BiM	4–5mm	18	H	1140x13x0.5	Plastic, non ferrous metal	DPB180, 2107FK	1
				L		Mild/cast steel, cast iron		
						Hard steel, stainless steel		
194692-6	BiM	< 4mm	24	H	1140x13x0.5	Plastic, non ferrous metal	DPB180, 2107FK	1
				L		Mild/cast steel, cast iron		
						Hard steel, stainless steel		
B-40543	BiM	4-6mm	14	H	835x13x0.5	Mild/cast steel, cast iron	DPB181, DPB182	5
						Hard steel, stainless steel		
B-40559	BiM	2-3mm	18	H	835x13x0.5	Mild/cast steel, cast iron	DPB181, DPB182	5
						Hard steel, stainless steel		
E-04117			18		730mm	stainless steel, metal		5
B-30128	BiM	6-10mm	10	H	1140mm	stainless steel, non-ferrous material	PB002G	1
STATIONARY BAND SAW								
B-16667	High carbon steel	165mm	4	H	2240x16mm	Wood/ Cross cut	LB1200F	3
B-16673	High carbon steel	165mm	4	H	2240x13mm	Wood/ Universal	LB1200F	3
B-16689	High carbon steel	165mm	6	H	2240x6mm	Wood/ Curve cut	LB1200F	3
B-16695	High carbon steel		14	L	2240x16mm	Nonferrous metal / Cu / Ni / Ms / Zn	LB1200F	3

MULTI TOOL

Makita has developed a range of professional quality tools for oscillating multi-tool machines, cutting and sawing blades for working in wood, metals, plastics and construction materials. Whether it's a renovation project or installation work, the high-quality cutting blades will give you a perfect finish.

There are three different categories of STARLOCK blades - STARLOCK, STARLOCK PLUS and STARLOCK MAX. Each has been designed to complement the power output of its compatible multi-tool. STARLOCK blades can be used with any multi-tool, whereas STARLOCK PLUS and STARLOCK MAX blades require more power and can therefore only be used with certain multi-tools. STARLOCK MAX is the most powerful range of blade classification.
Choose from cutting, sawing, plunge cutting, rasping, and sanding with specialist attachments for an endless list of tasks.

The STARLOCK blade mounting system for oscillating tools allows you to change your multi-tool accessory in just under three seconds!

STARLOCK

STARLOCK PLUS

STARLOCK MAX

Wood and Metal | Wood | Metal | Multi Material | Abrasives

Cutting (plunge cutting)





Applications:
Cutting of various materials such as oak wood, drywalls, plastics, copper pipes, non-hardened nails.
Benefits:
• Different from jigsaws, able to make a plunge cut in the wall for electrical connection box, lighting, exhaust fan, etc.
• The blade can be positioned in twelve different angles to allow easy operation in tight spaces.

Sawing

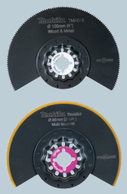



Applications:
Cutting of various materials such as oak wood, drywalls, plastics, copper pipes, non-hardened nails.
Benefits:
• Able to perform long distance push cut.
• Segmented shape pf the blade allows for flush cutting.

Sanding

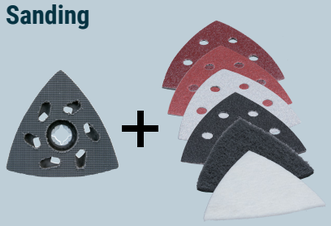



Applications:
Sanding wood, stone and paint removal with a full range of abrasive papers.
Benefits:
• Triangle design allows for effortless sanding into tight corners or difficult spaces
• Quick hook and loop fastening.
• Polishing pads also available.
• Connectable to vacuum cleaner with optional dust extraction system.

Removing Grout and Cutting Tiles

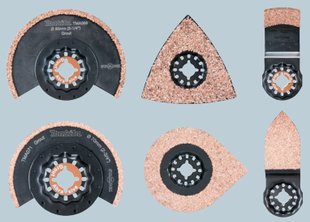



Applications:
Replacing broken wall or floor tiles, grout and adhesive removal.
Benefits:
• Less amount of dust scattering thanks to oscillating action.
• The segmented shape allows for flush cutting into corners.

Scraping





Applications:
Removing tough sealants, adhesives and paint products.
Benefits:
• Low-profile blade with a narrow tip allows easy removal of caulking, window putty, etc.
• Flexible design for scraping tasks.

4PC TILE STARLOCK SET — B-67496



B-64923 **TMA058**
B-64989 **TMA065**
B-65028 **TMA069**
B-65062 **TMA073**

4PC FLOOR STARLOCK SET — B-67505



B-64799 **TMA045**
B-64820 **TMA048**
B-64858 **TMA051**
B-64995 **TMA066**

4PC PLUNGE CUT STARLOCK SET — B-67480



B-64799 **TMA045**
B-64814 **TMA047**
B-64870 **TMA053**
B-64923 **TMA058**

5PC CARPENTRY STARLOCK SET — B-67511



B-64799 **TMA045**
B-64814 **TMA047**
B-64870 **TMA053**
B-65115 x2 **TMA058**

4PC RENOVATION SET — E-16994



B-64814 **TMA047**
B-64836 **TMA049**
B-64989 **TMA065**
B-65052 **TMA073**
B-65115 **TMA078**

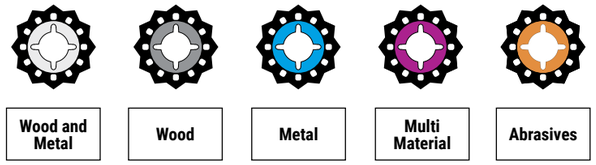

STARLOCK

Code	Part Number	Dimension (mm)	Teeth Per Inch	Material	Crooked Teeth	Wood	Plywood	Chipboard	Laminate	Plasterboard	Non-ferrous metals	Sheet metal	Stainless steel	Soft nails	Epoxy	Fiberglass	Linoleum, Carpet	Carpet glue	Isolation	Gaskets	Porous concrete, Brick	Soft Wall Tiles	Mortar, Tile Adhesive
TMA045	B-64799	85	18	BiM		✔	✔	✔	✔	✔	✔	✔		✔	✔	✔							
TMA046	B-64808	100	15	BiM		✔	✔	✔	✔	✔	✔			✔	✔	✔							
TMA047	B-64814	32	20	BiM		✔	✔	✔	✔	✔	✔	✔		✔	✔	✔							
TMA048	B-64820	65	20	BiM		✔	✔	✔	✔	✔	✔	✔		✔	✔	✔							
TMA057	B-64917	10	20	BiM		✔	✔	✔	✔	✔	✔	✔		✔	✔	✔							
TMA058	B-64923	20	20	BiM		✔	✔	✔	✔	✔	✔	✔		✔	✔	✔							
TMA049	B-64836	85	18	HCS		✔	✔	✔	✔						✔								
TMA050	B-64842	24	18	HCS		✔	✔	✔	✔						✔								
TMA051	B-64858	32	18	HCS		✔	✔	✔	✔														
TMA052	B-64864	65	20	HCS		✔	✔	✔	✔						✔								
TMA053	B-64870	32	14	BiM		✔	✔	✔	✔	✔					✔	✔							
TMA054	B-64886	32	14	HCS		✔	✔																
TMA055	B-64892	65	14	BiM		✔	✔	✔	✔	✔					✔	✔							
TMA056	B-64901	65	14	HCS		✔	✔																
TMA059	B-64939	32	20	BiM		✔	✔	✔	✔	✔	✔	✔		✔	✔	✔							
TMA060	B-64945	20	23	TC		✔	✔	✔	✔	✔	✔	✔	✔	✔	✔	✔							
TMA061	B-64951	32	23	TC		✔	✔	✔	✔	✔	✔	✔	✔	✔	✔	✔							
TMA079	B-69755	45	23	TC		✔	✔	✔	✔	✔	✔	✔	✔	✔	✔	✔							
TMA063	B-64967	100		BiM													✔	✔	✔				
TMA064	B-64973	85	18	BiM		✔	✔	✔	✔	✔	✔	✔		✔	✔	✔							
TMA065	B-64989	52		HCS														✔					
TMA066	B-64995	52		HCS														✔					
TMA067	B-65006	28		HCS																✔			
TMA068	B-65012	11		HCS													✔	✔	✔				
TMA080	B-69761	32	20	TC		✔	✔	✔	✔	✔	✔	✔	✔	✔	✔	✔							
TMA081	B-69777	53	14	BiM		✔		✔		✔					✔								
TMA082	B-69783	12		Stainless																✔			
TMA070	B-65034	85		Diamond						✔					✔	✔					✔	✔	✔
TMA071	B-65040	70		TC #50						✔					✔	✔					✔	✔	✔
TMA073	B-65062	78		TC #20	✔										✔								✔
TMA074	B-65078	70		TC #40						✔					✔	✔					✔		✔
TMA075	B-65084	32		TC #50	✔					✔					✔	✔					✔	✔	✔
TMA083	B-69799	90		TC #20	✔	✔	✔																✔
TMA084	B-69808	90		TC #40	✔	✔	✔																✔
TMA085	B-69814	90		TC #60	✔																		
TMA086	B-69820	90		TC #100	✔																		

STARLOCK PLUS

Code	Part Number	Dimension (mm)	Teeth Per Inch	Material	Crooked Teeth	Wood	Plywood	Chipboard	Laminate	Plasterboard	Non-ferrous metals	Sheet metal	Stainless steel	Soft nails	Epoxy	Fiberglass	Linoleum, Carpet	Carpet glue	Isolation	Gaskets	Porous concrete, Brick	Soft Wall Tiles	Mortar, Tile Adhesive
MAP001	B-66329	32	20	BiM	✔	✔	✔	✔	✔	✔	✔	✔		✔	✔	✔							
MAP002	B-66335	65	20	BiM	✔	✔	✔	✔	✔	✔	✔	✔		✔	✔	✔							
MAP003	B-66341	32	18	HCS	✔	✔	✔	✔	✔						✔								
MAP004	B-66357	32	23	TC		✔	✔	✔	✔	✔	✔	✔	✔	✔	✔	✔					✔		
MAP005	B-66363	45	23	TC		✔	✔	✔	✔	✔	✔	✔	✔	✔	✔	✔					✔		
MAP006	B-66379	32	20	TC	✔	✔	✔	✔	✔	✔	✔	✔	✔	✔	✔	✔					✔		
MAP007	B-66385	52	20	TC	✔	✔	✔	✔	✔	✔	✔	✔	✔	✔	✔	✔					✔		
MAP008	B-66391	53		TC #40		✔		✔		✔	✔			✔	✔						✔		

STARLOCK MAX

Code	Part Number	Dimension (mm)	Teeth Per Inch	Material	Crooked Teeth	Wood	Plywood	Chipboard	Laminate	Plasterboard	Non-ferrous metals	Sheet metal	Stainless steel	Soft nails	Epoxy	Fiberglass	Linoleum, Carpet	Carpet glue	Isolation	Gaskets	Porous concrete, Brick	Soft Wall Tiles	Mortar, Tile Adhesive
MAM001	B-66400	32	20	BiM	✔	✔	✔	✔	✔	✔	✔	✔		✔	✔	✔							
MAM002	B-66416	52	18	BiM	✔	✔	✔	✔	✔	✔	✔	✔		✔	✔	✔							
MAM003	B-66422	100	15	BiM		✔	✔	✔	✔		✔			✔	✔								
MAM004	B-66438	32	18	HCS	✔	✔	✔	✔	✔														
MAM005	B-66444	32	23	TC		✔	✔	✔	✔	✔	✔	✔	✔	✔	✔	✔					✔		
MAM006	B-66450	32	20	TC	✔	✔	✔	✔	✔	✔	✔	✔	✔	✔	✔	✔					✔		
MAM007	B-66466	32		HCS																✔			
MAM008	B-66472	32		HCS															✔	✔			
MAM009	B-66494	68		TC #50					✔						✔	✔					✔	✔	✔
MAM010	B-66503	68		TC #30					✔						✔	✔					✔	✔	✔
MAM011	B-66519	68		Diamond					✔						✔	✔					✔	✔	✔
MAM012	B-66525	68		Diamond					✔						✔	✔					✔	✔	✔
MAM013	B-66531	68		TC #40					✔						✔	✔					✔	✔	✔
MAM014	B-66547	100		TC #40		✔	✔		✔	✔			✔	✔	✔	✔					✔		✔
MAM015	B-66553	116		TC #20		✔	✔	✔							✔								✔
MAM016	B-66569	116		TC #40		✔	✔	✔							✔								✔
MAM017	B-66575	116		TC #60		✔	✔	✔															
MAM018	B-66582	116		TC #100		✔	✔	✔															

DUST EXTRACTION MULTI TOOL

Part No.	Details	
		
199627-2	Dust Attachment Set DTM41 / DTM51	
199618-3	Dust Attachment Set TM3000C	
199621-4	Dust Attachment Set BTM40/50	
199624-8	Dust Attachment Set TM3010	

STARLOCK SAWING

Part No.	Diameter	Material	TPI	Details	
					**TMA049**
B-64836	85mm	HCS	18	Wood	
					**TMA046**
B-64808	100mm	BiM	15	Wood, Metal	
					**TMA045**
B-64799	85mm	BiM	18	Wood, Metal	
					**TMA064**
B-64973	85mm	BiM-TiN	18	Multi	

STARLOCK SCRAPER

Part No.	Diameter	Material	Details	
				**TMA065**
B-64989	52mm	HCS	(Ridged) Mortar, Tile Adhesive	
				**TMA066**
B-64995	52mm	HCS	(Flexible) Mortar, Tile Adhesive	

STARLOCK JOINT CUTTER

Part No.	Diameter	Material	Details	
				**TMA067**
B-65006	28x40mm	HCS	Insulation, Polystyrene, Rubber	
B-65006-5	28x40mm	HCS	(5 Pack)	
				**TMA082**
B-69783		HCS	Plunge Cut for Sealent	

STARLOCK CUTTING

Part No.	Diameter	Material	Details	
				**TMA068**
B-65012	11x24mm	HCS	Multi Purpose Blade	
				**TMA063**
B-64967	100mm	BiM	Segmented Knife Blade	

STARLOCK RIFF SEGMENT SAW

Part No.	Diameter	Material	Grit	Details	
					**TMA069**
B-65028	85mm	HM/RIFF	30	Mortar, Tile Adhesive, Fibreglass	
					**TMA070**
B-65034	85mm	DIA	40	Soft Tile / FRP	
					**TMA071**
B-65040	70mm	HM/RIFF	50	Mortar, Tile Adhesive, Fibreglass	
					**TMA072**
B-65056	85mm	HM/RIFF	40	Mortar, Tile Adhesive, Fibreglass	
					**TMA075**
B-65084	32x30mm	HM/RIFF	50	Mortar, Tile Adhesive, Fibreglass	
					**TMA076**
B-65090	32x50mm	HM/RIFF	40	Mortar, Tile Adhesive, Fibreglass	
					**TMA077**
B-65109	32x50mm	HM/RIFF	100	Mortar, Tile Adhesive, Fibreglass	

STARLOCK RIFF SANDING

Part No.	Diameter	Material	Grit	Details	
					**TMA073**
B-65062	78mm	HM/RIFF	20	Mortar, Tile Adhesive, Fibreglass	
					**TMA083**
B-69799		HM/RIFF	20	Mortar, Tile Adhesive, Fibreglass	
					**TMA084**
B-69808		HM/RIFF	40	Mortar, Tile Adhesive, Fibreglass	
					**TMA085**
B-69814		HM/RIFF	60	Mortar, Tile Adhesive, Fibreglass	
					**TMA086**
B-69820		HM/RIFF	100	Mortar, Tile Adhesive, Fibreglass	

STARLOCK ROUTING AND RASPING

Part No.	Diameter	Material	Details	
				**TMA074**
B-65078	70mm	HM/RIFF	40	Mortar, Tile Adhesive, Fibreglass

STARLOCK PLUNGE-CUTTING

Part No.	Diameter	Material	TPI	Details	
					**TMA079**
B-69755	45mm	TC/HM	23	Metal	
					**TMA080**
B-69761	32mm	TC/HM	20	Multi Meterial	
					**TMA081**
B-69777	53mm	BIM	14	Drywall	
					**TMA059**
B-64939	32x50mm	BIM	20	Metal	
B-64939-5	32x50mm	BIM	20	(5 Pack)	
					**TMA058**
B-64923	20x30mm	BIM	20	Metal	
B-64923-5	20x30mm	BIM	20	(5 Pack)	
					**TMA057**
B-64917	10x30mm	BIM	20	Metal	
					**TMA061**
B-64951	32x40mm	TC/HM	23	Metal	
B-64951-5	32x40mm	TC/HM	23	(5 Pack)	
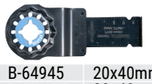					**TMA060**
B-64945	20x40mm	TC/HM	23	Metal	
B-64945-5	20x40mm	TC/HM	23	(5 Pack)	
					**TMA055**
B-64892	65x40mm	BIM	14	Wood	
B-64892-5	65x40mm	BIM	14	(5 Pack)	
					**TMA052**
B-64864	65x40mm	HCS	20	Wood	
B-64864-5	65x40mm	HCS	20	(5 Pack)	
					**TMA056**
B-64901	65x40mm	HCS	14	Wood	
B-64901-5	65x40mm	HCS	14	(5 Pack)	
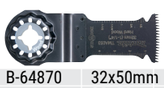					**TMA053**
B-64870	32x50mm	BIM	14	Wood	
B-64870-5	32x50mm	BIM	14	(5 Pack)	
B-64870-20	32x50mm	BIM	14	(20 Pack)	
					**TMA051**
B-64858	32x50mm	HCS	18	Wood	
B-64858-5	32x50mm	HCS	18	(5 Pack)	
B-64858-20	32x50mm	HCS	18	(20 Pack)	
					**TMA050**
B-64842	24x50mm	HCS	18	Wood	
B-64842-5	24x50mm	HCS	18	Wood	

STARLOCK PLUNGE-CUTTING

Part No.	Diameter	Material	TPI	Details	
					**TMA054**
B-64886	32x50mm	HCS	14	Wood	
B-64886-5	32x50mm	HCS	14	(5 Pack)	
					**TMA048**
B-64820	65x40mm	BIM	20	Wood, Metal	
B-64820-5	65x40mm	BIM	20	(5 Pack)	
					**TMA047**
B-64814	32x50mm	BIM	20	Wood, Metal	
B-64814-5	32x50mm	BIM	20	(5 Pack)	
B-64814-20	32x50mm	BIM	20	(20 Pack)	

STARLOCK PLUS SAWING

Part No.	Diameter	Material	TPI	Details	
					MAP001
B-66329	32mm	BIM			
					MAP002
B-66335	65mm	BIM			
					MAP003
B-66341	32mm	HCS			

STARLOCK PLUS PLUNGE-CUTTING

Part No.	Diameter	Material	TPI	Details	
					MAP004
B-66357	32mm	TC			
					MAP005
B-66363	45mm	TC			
					MAP006
B-66379	32mm	TC			
					MAP007
B-66385	52mm	TC			
					MAP008
B-66391	53mm	TC			

STARLOCK MAX SAWING

Part No.	Diameter	Material	TPI	Details	
					MAM001
B-66400	32mm	BIM			
					MAM002
B-66416	52mm	BIM			
					MAM004
B-66438	32mm	TC			
					MAM005
B-66444	32mm	TC			

STARLOCK MAX JOINT CUTTER

Part No.	Diameter	Material	TPI	Details	
					MAM007
B-66466					
					MAM008
B-66472					

STARLOCK MAX RIFF SEGMENT SAW

Part No.	Diameter	Material	TPI	Details	
					MAM003
B-66422	100mm				
					MAM009
B-66494	68mm	TC			
					MAM010
B-66503	68mm	TC			
					MAM011
B-66519	68mm				
					MAM012
B-66525	68mm				
					MAM013
B-66531	68mm				
					MAM014
B-66547	100mm				

STARLOCK MAX PLUNGE

Part No.	Diameter	Material	TPI	Details	
					MAM006
B-66450	32mm	TC			

STARLOCK MAX RIFF SANDING

Part No.	Diameter	Material	TPI	Details	
					MAM015
B-66553	G20				
					MAM016
B-66569	G40				
					MAM017
B-66575	G60				
					MAM018
B-66581	G100				

SANDING WOOD MULTI TOOL



LONG LIFE

Part No.	Diameter	Grit	Details	Pack	
B-21565	93mm	60	wood, hardwood, chipboard, construction boards, metal	10	
B-21571	93mm	80	wood, hardwood, chipboard, construction boards, metal	10	
B-21587	93mm	100	wood, hardwood, chipboard, construction boards, metal	10	
B-21593	93mm	120	wood, hardwood, chipboard, construction boards, metal	10	
B-21602	93mm	180	wood, hardwood, chipboard, construction boards, metal	10	
B-22931	93mm	240	wood, hardwood, chipboard, construction boards, metal	10	
B-21559	93mm		Mixed pack: 60, 80, 100, 120, 180	10	

SANDING WOOD MULTI TOOL



Part No.	Diameter	Grit	Details	Pack	
B-21624	93mm	60	wood, wooden materials	10	
B-21630	93mm	80	wood, wooden materials	10	
B-22947	93mm	100	wood, wooden materials	10	
B-21646	93mm	120	wood, wooden materials	10	
B-22953	93mm	150	wood, wooden materials	10	
B-21652	93mm	180	wood, wooden materials	10	
B-21668	93mm	240	wood, wooden materials	10	
B-21618	93mm		Mixed pack: 60, 80, 120, 180, 240	10	
P-33255	94mm	40	wood, wooden materials	10	
P-33261	94mm	60	wood, wooden materials	10	
P-33277	94mm	80	wood, wooden materials	10	
P-33283	94mm	100	wood, wooden materials	10	
P-33299	94mm	120	wood, wooden materials	10	
P-33308	94mm	150	wood, wooden materials	10	
P-33314	94mm	180	wood, wooden materials	10	
P-33320	94mm	240	wood, wooden materials	10	
P-33336	94mm	320	wood, wooden materials	10	

SANDING PAINT MULTI TOOL



Part No.	Diameter	Grit	Details	Pack	
B-21680	93mm	60	paint, varnish, plaster	10	
B-21696	93mm	80	paint, varnish, plaster	10	
B-21705	93mm	100	paint, varnish, plaster	10	
B-22969	93mm	120	paint, varnish, plaster	10	
B-21711	93mm	240	paint, varnish, plaster	10	
B-21727	93mm	320	paint, varnish, plaster	10	
B-21674	93mm		Mixed pack: 60, 80, 100, 240, 320	10	
P-42684	94mm	40	wood, wooden materials	10	
P-42690	94mm	60	wood, wooden materials	10	
P-42709	94mm	80	wood, wooden materials	10	
P-42715	94mm	100	wood, wooden materials	10	
P-42721	94mm	120	wood, wooden materials	10	
P-42737	94mm	150	wood, wooden materials	10	
P-42743	94mm	180	wood, wooden materials	10	
P-42759	94mm	240	wood, wooden materials	10	
P-42765	94mm	320	wood, wooden materials	10	

SANDING STONE MULTI TOOL



Part No.	Diameter	Grit	Details	Pack
B-21749	93mm	120	gloss for stone and glass	10
B-21755	93mm	240	gloss for stone and glass	10
B-21761	93mm	400	gloss for stone and glass	10
B-21777	93mm	600	gloss for stone and glass	10
B-21783	93mm	1200	gloss for stone and glass	10
B-21733	93mm		Mixed pack:120,240,400,600,1200	10

SANDING FLEECE MULTI TOOL



Part No.	Diameter	Grit	Details	Pack
B-21799	93mm	100	cleaning fleece	1
B-21808	93mm	280	cleaning fleece	1
B-21814	93mm	-	cleaning fleece (no abrasive)	1

POLISHING FELT MULTI TOOL



Part No.	Diameter	Grit	Details	Pack
B-21820	93mm	Hard	pre-polishing surfaces	1

BACKING PAD MULTI TOOL



Part No.			Details	Pack
B-65115			Sanding pads	1

TMA078

COSMOS SYSTEM

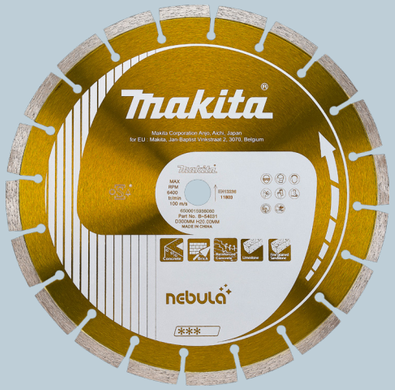

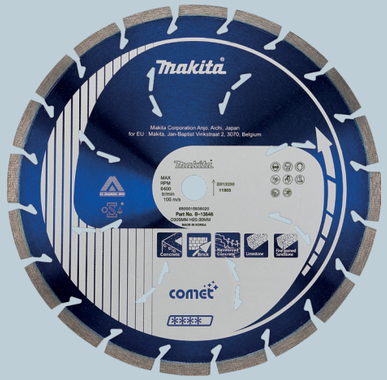



nebula comet quasar

COSMOS RANGE

Powerfull diamond blades for every work.

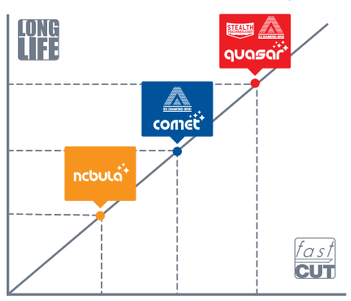

STEALTH TECHNOLOGY

For lower vibrations and noise reduction.

STEALTH TECHNOLOGY Low VIBRATION low noise

Advanced technology utilising laminate blades which reduce resonance and run significantly quieter than traditional blades.

3DDG TECHNOLOGY

For faster cutting and longer tool life.

3D DIAMOND GRID =



Allows each diamond grit to be placed in an even 3 dimensional pattern for unparalleled performance against traditional random distribution segments.

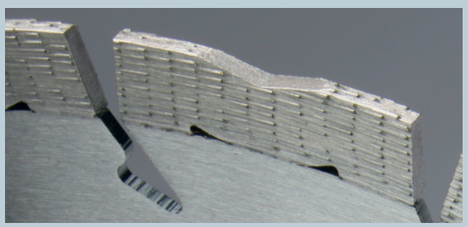

Segment Design: Makita introduces segment designs that are preformed, cold pressed then cured with immense pressure and blistering high temperatures. Each segment is scrutinised by quality control to exacting standards before being laser welded to the blank ensuring constant, reliable performance when used with or without water cooling. Quasar Segments have a fully usable 12mm 'M' shape segment and Comet a 10mm stepped segment. The unique segment designs are engineered to improved acceleration into cuts during the initial stage, reduce friction and significantly improve cooling.



Cooling Holes: Keeping a diamond blade cool during operation will help prevent expansion of the blade blank and ensure a smooth cutting action – reducing fatigue for the operator and potential damage to the power tool. The presence of holes in the blade also improves visibility for the user when cutting.

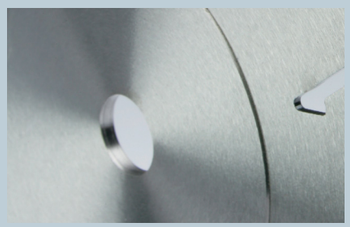

Fixed Metal Boss: The reinforced centre boss uses a soft metal inner core to dampen vibration through the blade, lowering running noise and guaranteeing an unrivalled quality and ease of cut for the operator. A stable blade cuts cleaner and quicker removing less material and extending blade life-time.

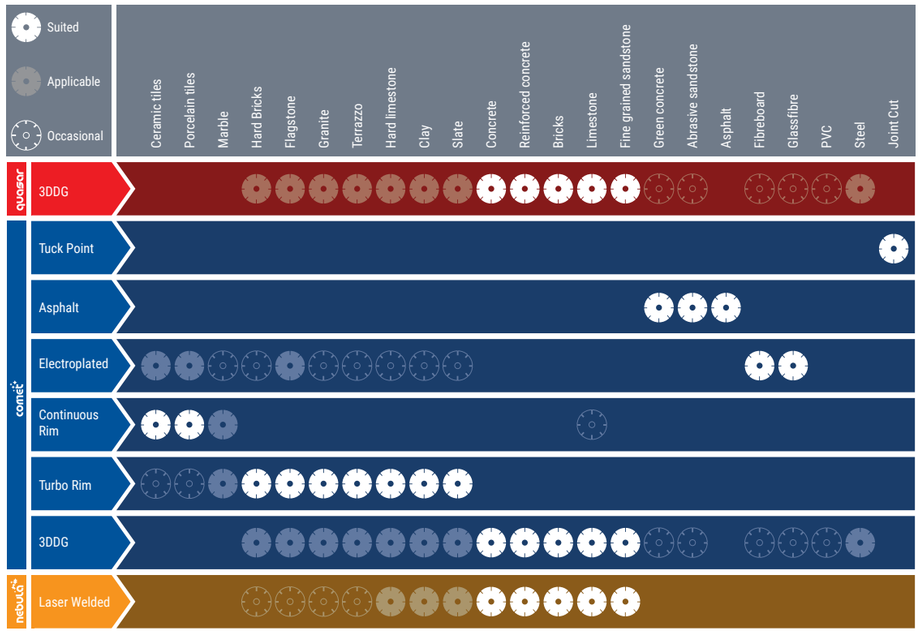



NEBULA



nebula

Laser welded segmented blade.

General purpose blade for use on construction materials. Suitable for masonry materials. Ideal for use on hard concrete and flint aggregate. Can be used either wet or dry. Suitable for petrol disc cutters.

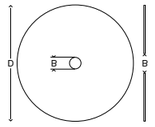

Segmented rim for cutting
Concrete, Soft brick, Soft slate, Concrete tiles

D mm	Part No.	Blade ID	Segment Height	B mm	Ring mm	Features
115mm	B-53986		10mm	22.23		Segmented, Laser welded
125mm	B-53992		10mm	22.23		Segmented, Laser welded
230mm	B-54025		10mm	22.23		Segmented, Laser welded
300mm	B-54031		10mm	20		Segmented, Laser welded
300mm	B-54047	(IRE)	10mm	20		Segmented, Laser welded
350mm	B-54053		10mm	25.4		Segmented, Laser welded
400mm	B-54069		10mm	25.4		Segmented, Laser welded
450mm	B-54075		10mm	25.4		Segmented, Laser welded

COMET



comet

Premium universal 3D Grid diamond blade for professional performance.*

The Comet offers a wide range of products for specialist. A universal blade enhanced with the new 3DDG segments, turbo rim blade, continuous rim blade, electroplated blade, asphalt blade and tuck point blade.

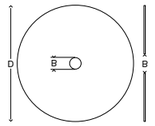

Segmented rim for fast cutting
Concrete, Mid/Hard brick, Terrazzo, Clay Tiles, Slate, Clay pipe

D mm	Part No.	Blade ID	Segment Height	B mm	Ring mm	Features
115mm	B-12762	CDS11522rC	10mm	22.23		3DDG, Rapide, cooling holes
125mm	B-12778	CDS12522rC	10mm	22.23	20	3DDG, Rapide, cooling holes
230mm	B-12784	CDS23022rCX	10mm	22.23		3DDG, Rapide, cooling holes
300mm	B-13546	CDS30020rCX	10mm	20		3DDG, Rapide, cooling holes
350mm	B-13552	CDS35025rCX	10mm	25.4	20	3DDG, Rapide, cooling holes
400mm	B-13568	CDS40025rCX	10mm	25.4	20	3DDG, Rapide, cooling holes



Turbo rim for cutting
Hard brick, Granite, Limestone, Clay pipe, Slate, Terrazzo

D mm	Part No.	Blade ID	Segment Height	B mm	Ring mm	Features	
100mm	B-12974	CDT10016	7mm	16		Turbo rim, std core	
115mm	B-12980	CDT11522	7mm	22.23		Turbo rim, std core	
125mm	B-12996	CDT12522	7mm	22.23	20	Turbo rim, std core	
150mm	B-13007	CDT15022	7mm	22.23	20	Turbo rim, std core	
175mm	B-13013	CDT17522	7mm	22.23		Turbo rim, std core	
200mm	B-13029	CDT20030	7mm	30	25.4	Turbo rim, std core	
230mm	B-13035	CDT23022	8mm	22.23		Turbo rim, std core	
300mm	B-13041	CDT30025	8.5mm	25.4		Turbo rim, std core	
350mm	B-13057	CDT35025	8.5mm	25.4		Turbo rim, std core	

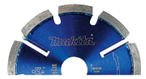

Tuck Point blade for mortar chasing
Mortar, Soft brick

D mm	Part No.	Blade ID	Segment Height	B mm	Ring mm	Features	
100mm	B-13231	CDM10016	6.5mm	22.23		Tuck point, std core 6.5mm x 6.4mm	
115mm	B-13247	CDM11522	6.5mm	22.23		Tuck point, std core 6.5mm x 6.4mm	
125mm	B-13253	CDM12522	6.5mm	22.23		Tuck point, std core 6.5mm x 6.4mm	



Continuous rim for cutting
Ceramic tiles, Porcelain

D mm	Part No.	Blade ID	Segment Height	B mm	Ring mm	Features	
80mm	B-13063	CDC8015	5mm	15		Continuous rim, std core	
100mm	B-13079	CDC10016	5mm	16		Continuous rim, std core	
115mm	B-13085	CDC11522	5mm	22.23		Continuous rim, std core	
125mm	B-13091	CDC12522	5mm	22.23	20	Continuous rim, std core	
150mm	B-13100	CDC15022	5mm	22.23	20	Continuous rim, std core	
175mm	B-13116	CDC17522	5mm	22.23		Continuous rim, std core	
200mm	B-13122	CDC20030	5mm	30	25.4	Continuous rim, std core	
230mm	B-13138	CDC23030	5mm	30	25.4	Continuous rim, std core	
300mm	B-13144	CDC30025	7mm	25.4		Continuous rim, std core	
350mm	B-13150	CDC35030	7mm	30	25.4	Continuous rim, std core	



Electro plated rim for cutting
Marble, Glass fibre, Fibreboard, GRP

D mm	Part No.	Blade ID	Segment Height	B mm	Ring mm	Features	
100mm	B-13166	CDE10016	-	16		Electro plated, std core	
115mm	B-13172	CDE11522	-	22.23		Electro plated, std core	
125mm	B-13188	CDE12522	-	22.23	20	Electro plated, std core	
150mm	B-13194	CDE15022	-	22.23	20	Electro plated, std core	
175mm	B-13203	CDE17522	-	22.23		Electro plated, std core	
230mm	B-13219	CDE23022	-	22.23		Electro plated, std core	
250mm	B-13225	CDE25022	-	22.23		Electro plated, std core	



Segmented rim, asphalt blade for cutting
Asphalt, Abrasive limestone, Grit stone, Abrasive sandstone, Soft Block

D mm	Part No.	Blade ID	Segment Height	B mm	Ring mm	Features	
300mm	B-13269	CDA30020	10mm	20		Asphalt, std core. 3D Diamond Grid	
350mm	B-13275	CDA35025	10mm	25.4	20	Asphalt, std core. 3D Diamond Grid	
400mm	B-42905	CDA40025	10mm	25.4	20	Asphalt, std core. 3D Diamond Grid	

*3D Grid diamond on blade diameters 230mm and above

QUASAR



Premium universal application 3D Grid diamond blade for professional performance.

Enhanced with 3DDG segments, the new Quaser is a high end silent core product that reduces noise and vibrations.

Designed for large angle grinders and petrol cutters.

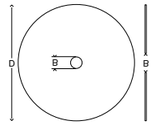

Segmented rim – quiet, long life blade – for cutting
Concrete, Mid/Hard brick, Terrazzo, Clay Tiles, Slate

D mm	Part No.	Blade ID	Segment Height	B mm	Ring mm	Features	
230mm	B-12712	QDS23022XS	12mm	22.23		3DDG, Stealth	
300mm	B-13459	QDS30020XS	12mm	20		3DDG, Stealth	
350mm	B-13465	QDS35025XS	12mm	25.4	20	3DDG, Stealth	
400mm	B-13471	QDS40025XS	12mm	25.4	20	3DDG, Stealth	

DIAMAK



Entry level economical blades covering a wide range of building materials.

Available in segmented, turbo and continuous rim variants. Can be used either wet or dry.

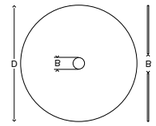

Segmented rim for cutting
Most Masonry Materials, Slabs, Bricks, Block Sandstone, Slate and Limestone.

D mm	Part No.	Blade ID	Segment Height	B mm	Ring mm	Features	
115mm	D-61123	DDS115	7mm	22.23		Segmented rim, std core	
125mm	D-61139	DDS125	7mm	22.23		Segmented rim, std core	
125mm	D-62169		10mm				
230mm	D-61145	DDS230	7mm	22.23		Segmented rim, std core	
300mm	P-83864		7mm	20		Segmented rim, std core	



Turbo rim for cutting
For hard dense materials, Granite, Clay product, Slate, Limestone, Hard concrete.

D mm	Part No.	Blade ID	Segment Height	B mm	Ring mm	Features	
115mm	D-61151	DDT115	7mm	22.23		Turbo rim, std core	
125mm	D-61167	DDT125	7mm	22.23		Turbo rim, std core	
230mm	D-61173	DDT230	7mm	22.23		Turbo rim, std core	



Continuous rim for cutting
For tile cutting, Marble, Limestone, Porcelain, Terrazzo.

D mm	Part No.	Blade ID	Segment Height	B mm	Ring mm	Features	
115mm	D-61189	DDC115	7mm	22.23		Continuous rim, std core	
200mm	D-61195	DDC200	7mm	30	25.4	Continuous rim, std core	
250mm	D-61204	DDC250	7mm	30	25.4	Continuous rim, std core	

X-LOCK DIAMOND BLADES



X-Lock Segmented for cutting
Concrete.

Diamond blades for use with our cordless X-LOCK grinders

- Tool-less X-Lock Fitting system allows for safe and easy disc change.
- Improved saftey and efficiencey.

D mm	Part No.	Blade ID	Segment Height	B mm	Ring mm	Features	
100mm	E-02054			22.23		Segmented	
115mm	E-02060			22.23		Segmented	
125mm	E-02076			22.23		Segmented	

TUNGSTEN CARBIDE GRIT BLADE



X-Lock Carbide Grit Blade
PVC, plaster board, FRP and copper

Tungsten Carbide Grit Blade for X-LOCK grinders

- Supports the X-LOCK system allowing for safe and easy disc installation and removal
- Not suitable for cutting wood

D mm	Part No.	Blade ID	Segment Height	B mm	Ring mm	Features	
115mm	E-11760						
125mm	E-11776						

STANDARD DIAMOND BLADES



Standard Diamond Blades
Porcelain tile, ceramic tile.

D mm	Part No.	Blade ID	Segment Height	B mm	Ring mm	Features	
115mm	B-46327			22.23		Wave	
125mm	B-46333			22.23		Wave	
230mm	E-02967			22.23		Segmented	

SEGMENTED DIAMOND BLADES



D mm	Part No.	Blade ID	Segment Height	B mm	Ring mm	Features	
125mm	198948-9						
355mm	E-12996						

DIAMOND BLADES



D mm	Part No.	Blade ID	Segment Height	B mm	Ring mm	Features	
125mm	B-16748						
125mm	B-21951			20			
85mm	B-21098			15			

VACUUM BRAZED DIAMOND



Continuous rim for cutting
Iron, stainless steel, nonferrous metal, PVC, FRP, mortar, concrete.

The thin vacuum brazed diamond wheel gives you up to 57 times more cuts than a standard abrasive cut off wheel. Specifically designed for cutting steel materials, this blade will also cut PVC (pipe/board) and concrete.

- Less sparks
- Reduced odour
- Steel body – to help prevent damage when dropped or knocked

D mm	Part No.	Blade ID	Segment Height	B mm	Ring mm	Features	
115mm	B-53687			22.23		Segmented Rim	
125mm	B-53693			22.23		Segmented Rim	
180mm	B-53702			22.23		Segmented Rim	
230mm	B-53718			22.23		Segmented Rim	

TUNGSTEN CARBIDE BLADES



- Tungsten Carbide grit for high cutting velocity
- Laser welded for longer life
- For cutting PVC, plaster board, sanding board, fibre material
- Not for use with wood

D mm	Part No.	Blade ID	Segment Height	B mm	Ring mm	Features	
115mm	B-57716			22.23			
125mm	B-57722			22.23			

RESCUE DIAMOND BLADES



Ideal for emergency situations and rescue work, Makita's Diamond Rescue Blades have been designed to cut through a wide variety of materials including steel, stainless, aluminium, resin, concrete, wood with nails, brass and toughened glass, allowing rescuers to free people from wreckages and gain access in hard to reach areas where time is of the essence.

D mm	Part No.	Blade ID	Segment Height	B mm	Ring mm	Features	
350mm	B-55348		4.0	25.4	20	5,500rpm, wood, wood with nails, steel, copper aluminium, zinc, brass, bronze, plastic, concrete, brick, aerated concrete, glass	
350mm	B-70568			25.4		wood, wood with nails, steel, copper aluminium, zinc, brass, bronze, plastic, concrete, brick, aerated concrete, glass	

VACUUM BRAZED DIAMOND RESCUE WHEEL FOR X-LOCK GRINDER



Vacuum Brazed Diamond Rescue Wheel For X-LOCK Grinders

- Supports the X-LOCK system allowing for safe and easy disc installation and removal

Able to cut through multiple materials including metal, brick & glass. Tool-less wheel change makes it ideal for use on rescue sites for fast adaptation to situations. High cutting efficiency. Dry cutting. Can also be used with standard angle grinders with a bore of 22.23mm.

D mm	Part No.	Blade ID	Segment Height	B mm	Ring mm	Features	
100mm	E-19722			22.23		metal, brick, glass	
125mm	E-19738			22.23		metal, brick, glass	

TUNGSTEN CARBIDE GRIT BLADE FOR DMC300



- Tungsten Carbide grit for high cutting velocity
- Laser welded for longer life
- For cutting PVC, lastic and wood.

D mm	Part No.	Blade ID	Segment Height	B mm	Ring mm	Features	
76mm	D-77263		1.7	10		PVC, plastic, wood	
76mm	D-74837		1.7	10		PVC, plastic, wood	

ANTI-VIBRATION DIAMOND HEAD



Part No.	D mm	H mm	Grit	Pack
B-38560	125mm	M14		1

The Anti- Vibration Offset Diamond Wheel features 2 small shock absorbers within the flange system. These work to absorb vibration, limiting transferred vibration to machine and end user. The rubber rings also reduce tapping, allowing for smooth and efficient grinding. 40% increased grinding efficiency compared with a standard grinding wheel.

GJ2 SINGLE RIM



Ideal for roughing gives fast stock removal.
For use with PC1100.

Part No.	D mm	H mm	Grit	Pack
A-86321	110	15		1

GD80 CONTINUOUS RIM



The fine diamond grit is ideal for fine concrete planing. For use with PC1100.

Part No.	D mm	H mm	Grit	Pack
792289-1	110	15		1

SBG4 SPIRAL RIM



Suitable for grinding larger areas with 230mm angle grinder.

Part No.	D mm	H mm	Grit	Pack
P-40652	180	22.23		1

SBG5 TWIN RIM



Ideal general grinding head, twin row gives good stability and rapid removal. 110mm can be used on PC1100.
For concrete and sandstone.

Part No.	D mm	H mm	Grit	Pack
A-07369	110	22.23/15		1
P-29119	180	22.23		1

SBGR4 RESIN SEGMENTED RIM

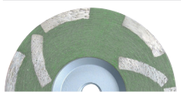

Excellent tool for pre-cast concrete work. Resin infill ensures low chipping on edges. Suitable for most stone types.

Part No.	D mm	H mm	Grit	Pack
P-40668	100	M14		1

SBG2 TURBO RIM



Ideal for working on hard stone such as granite, marble and limestone. Can be used wet on stone polishing machines.

Part No.	D mm	H mm	Grit	Pack
P-40646	100	M14		1
P-40646	180	22.23		1

STONE POLISHER PW5000 DIAMOND PADS



*265083-9 fixing screws for head cover (2 required)

Part No.	D mm	H mm	Grit	Pack
D-15584			50	1
D-15590			100	1
D-15609			200	1
D-15615			400	1
D-15621			800	1
D-15637			1500	1
D-15643			3000	1
D-15659			Finishing Buffer	1
D-15805	50,100,200,400,800,1500,3000 + Buff		8pc Kit	8
417322-5*			Head cover	1

PC5000C & PC5010C GRINDING HEADS



Designed to work in conjunction with the concrete planers, you can choose between a segmented head for coarse work or a continuous rim head for fine work.

Part No.	D mm	H mm	Grit	Pack
B-12289	125	22.23	Fine	1
B-12295	125	22.23	Coarse	1

Fine: A continuous grinding diamond disc ideal for finishing work.
Course: A segmented grinding diamond disc ideal for rough work.

PCD OFFSET DIAMOND HEAD



For removal of polyurethane, adhesive, paint, epoxy and acrylic coatings

Part No.	D mm	H mm	Grit	Pack
B-53160			5 Tip	1
B-53176			6 Tip	1

DB6 DIAMAK



Suitable for cutting:
Granite, marble, limestone, slate, hard bricks and other dense and non-abrasive materials.

Part No.	D mm	EL mm	Pack
P-64060	22	300	1
P-64076	28	300	1
P-64082	32	150	1
P-64098	38	150	1
P-64107	48	150	1
P-64113	52	150	1
P-64129	65	150	1
P-64135	78	150	1
P-64141	107	150	1
P-64157	117	150	1
P-64163	127	150	1
P-64179	152	150	1

DB6 DIAMAK 5PC SET — P-74712

1 x SDS+ adaptor
1 x 13mm hex adaptor
1 x Barrel extension
1 x Drift key
1 x 10mm pilot bit
1 x 38x150mm
1 x 52x150mm
1 x 65x150mm
1 x 117x150mm
1 x 127x150mm



BARREL EXTENSION

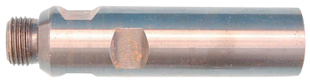

Part No.	Details	Fitting	Pack	
P-41551	100mm length	1/2" BSP F-M	1	
P-57261	Barrel extension 150mm	1/2" BSP	1	
P-34718	300mm length	1/2" BSP F-M	1	
P-57255	Barrel extension 250mm	1/2" BSP	1	

STEEL HEX EXTENSION BAR



P-41604	100mm length	1.25" UNC F-M	1	
P-41610	200mm length	1.25" UNC F-M	1	
P-41626	300mm length	1.25" UNC F-M	1	
P-41632	400mm length	1.25" UNC F-M	1	
P-41648	500mm length	1.25" UNC F-M	1	

ANCHOR SYSTEMS



P-41713	Wing nut		1	
P-41735	Threaded rod 250mm OA		1	
P-41729	Threaded rod 200mm OA		1	
P-41741	Expanded hammer fitting		1	

ADAPTORS

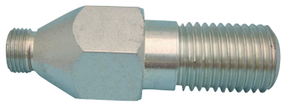

P-49292	Diamond adaptor BSP 1/2" F - 1/2" M	1/2" Male	1	
P-49286	DBM131 adaptor R1/2" Male - R1/2" Male	R1/2" Male	1	
P-34562	13mm chuck adaptor	1/2" BSP Male	1	
P-30031	SDS chuck adaptor	1/2" BSP Male	1	
P-25482	Adaptor pack 13mm		1	
P-34730	Adaptor pack SDS		1	
P-41589	SDS male to hex female	SDS Male	1	
P-41707	HI to 1/2" BSP female	HI	1	
P-41698	1/2" BSP M to 1/2" BSP M	1/2" BSP Male	1	
P-41676	1.25 UNC M to 1/2" BSP F	1.25" UNC Female	1	
P-41682	1/2" BSP M to 1.25" UNC M	1/2" BSP Male	1	

DRIFT KEY



P-34752	Drift Key		1	

PILOT DRILL



P-74706	TC Tip Pilot Drill	10mm x 225mm	1	

GUIDES



P-34746	Guide rod		1	
P-41567	Guide plug for 22mm drill		1	
P-41573	Guide plug for 28mm drill		1	
P-57277	Dust swivel centre guide		1	

ADAPTORS



B-00751	K - Taper drill holder		1	
D-14093	SDS+ to rotary adaptor		1	

DUST EXTRACTION



Part No.	Details	Fitting	Pack	
P-57249	Dust extraction swivel unit		1	

Cannot be used if the pilot drill bit or guide bar are in place.

FLANGES FOR "BOLT ON" STYLE CORE BODIES



P-41654	3 hole flange	1.25" UNC	1	
P-41660	6 hole flange	1.25" UNC	1	

DIAMOND DRILL STAND



Excellent drill stand for wet core drilling. Clamped by 4 anchor bolts and very smooth core feed with rack pinion drive mechanism.



P-40082	Max drill diameter @ 90° 102mm	1	
	Column height 680mm		
	Mounting plate universal		
	Collar diameter 53mm		
	Max inclination 45°		
	Weight 7.7kg		
	Space saving anchor base 320x230mm		
P-40098	Fastening set comp for P-40082	1	

REDUCTION RINGS



191W53-9	Bore Reducing Ring 25.4 - 20mm	1	

ACCESSORY APPLICATION GUIDE

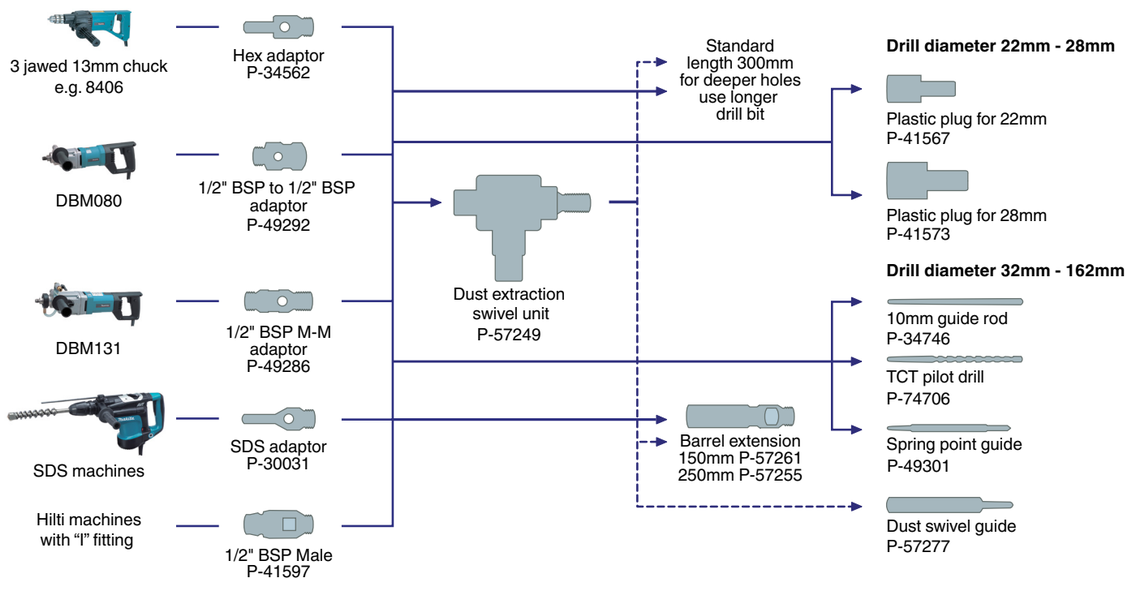

BONDED ABRASIVES

Cutting and grinding discs can be used on machines as diverse as angle grinders and petrol cutters to cut or grind metal or masonry, including concrete. A wide range of reinforced abrasives are available for most applications. Depending on the type of use, the right bonded abrasive disk should be chosen to allow a safe, efficient and high quality job to be completed.



How to read the Makita bonded abrasive wheel identification code.

Grain Size
10-24 = Coarse
30-60 = Medium
70-180 = Fine

Bond Type
-BF = Reinforced Resin

A 3 6 P - B F

Abrasive Material Type
A= Aluminium Oxide
W= White Aluminium Oxide
C= Silicon Carbide
Z= Aluminium Zirconium
SA= Single Crystal Aluminium Oxide

Hardness
A = Softest
Z = Hardest

EXAMPLES
SA46P: Single Crystal Aluminium Oxide, Medium Grain, Medium
C30T: Silicon Carbide, Medium Grain, Hard
C24R-BF: Silicon Carbide, Coarse, Hard, Reinforced Resin

CUT-OFF WHEELS FOR METAL



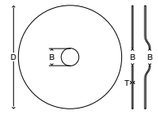

Part No.	D mm	T mm	B mm	ID Code	Master Carton	Pack
FLAT - TYPE 41 STANDARD						
D-18655	100	2.5	16	A30S	50	1
D-18661	115	2.5	22.23	A30S	50	1
D-18677	125	2.5	22.23	A30S	50	1
D-18683	180	2.5	22.23	A30S	50	1
D-18699	230	2.5	22.23	A30S-BF	100	1
B-64696-5	355	2.5	25.4	A36P		5
E-12790-5	355	4.3	25			5
FLAT - TYPE 41 PRO						
A-85298	100	2.5	16	A30R	25	1
A-85307	115	2.5	22.23	A30R	25	1
A-85313	125	2.5	22.23	A30R	25	1
A-85329	180	2.5	22.23	A30R	25	1
P-26054	230	3	22.23	A30R	100	1
DEPRESSED CENTRE - TYPE 42 STANDARD						
D-18568	115	3	22.23	A30S	25	1
D-18574	125	3	22.23	A30S	25	1
DEPRESSED CENTRE - TYPE 42 PRO						
A-83587	100	3	16	A30T	25	1
A-83593	115	3	22.23	A30T	40	1
P-30271	180	3	22.23	A30T	50	1

0.8MM THIN SLITTING DISC (CUTTING)



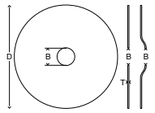

Part No.	D mm	T mm	B mm	ID Code	Master Carton	Pack
B-45727	115	0.8	22.23	Z60T	25	1
E-10861-10	115	0.8	22.23			10
B-45733	125	0.8	22.23	Z60T	25	1

THIN CUT-OFF WHEELS FOR STAINLESS STEEL



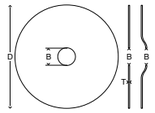

E-13742	150	1.6	22.23			1
E-13758	180	1.6	22.23			1
E-13764	230	1.9	22.23			1
D-75524	115	1	22.23			1
D-75530	125	1	22.23			1
D-75568	230	1	22.23			1
E-17108	100	1	1.6			1
E-17114	115	1	22.23			1
E-17120	125	1	22.23			1
D-74815-5	76	1	10			5

CUT-OFF WHEELS FOR STONE



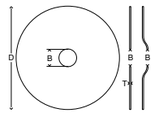

FLAT CENTRE - TYPE 41 STANDARD						
D-18708	100	3	16	C30S-BF	400	1
D-18714	115	3	22.23	C30T	50	1
D-18742	230	3	22.23	C30S-BF	100	1
E-16966-5	355	4.3	25.4			5
FLAT CENTRE - TYPE 41 PRO						
A-85357	115	3	22.23	C30T	30	1
A-85363	125	3	22.23	C30T	25	1
A-85379	180	3	22.23	C30T	25	1
A-85385	230	3	22.23	C30T		1
DEPRESSED CENTRE - TYPE 42 STANDARD						
D-18611	115	3	22.23	C30T	25	1
D-18627	125	3	22.23	C30T	25	1
D-18633	180	3	22.23	C30T	25	1
D-18649	230	3	22.23	C30T	100	1
DEPRESSED CENTRE - TYPE 42 PRO						
A-85254	115	3	22.23	C30T	40	1
A-85260	125	3	22.23	C30T	40	1
A-85276	180	3	22.23	C30T	15	1

CUT OFF WHEELS MULTI-MATERIAL



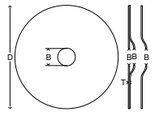

E-10718-10	115	1.2	22.23			10
E-10724-10	125	1.2	22.23			10

CUTTING DISC FOR ALUMINIUM





DEPRESSED CENTRE - TYPE 42 PRO						
P-67365	115	3.2	22.23	C36R	50	1
P-67371	180	3.2	22.23	C36R	50	1

THIN SLITTING DISCS



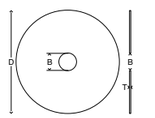



*10 pack of discs come in a tin
**100 pack of discs come in a plastic case

FLAT - TYPE 41 STANDARD						
D-18764	115	1.2	22.23	WA60T	10	1
D-18764-10	115	1.2	22.23	WA60T	10	10*
D-18764-50	115	1.2	22.23	WA60T	10	50*
D-18764-100	115	1.2	22.23	WA60T	10	100**
D-18770-10	125	1.2	22.23	WA60T	10	10*
D-18770-50	125	1.2	22.23	WA60T	10	50*
D-18770-100	125	1.2	22.23	WA60T	10	100**
D-18786	180	2	22.23	WA3612	50	1
D-18792	230	2	22.23	WA3612	50	1
FLAT - TYPE 41 PRO						
B-12273-10	230	1.9	22.23	A60T	40	10
E-03006-25	230	2	22.23	WA30R		25
E-04961-5	305	3	25.4	WA30R		5
E-04977-5	355	2.8	25.4	WA30R		5
E-03006	230	2	22.23	WA36R		1
D-65953	115		22.23	WA46R		1
D-65969	125		22.23	WA46R		1

GRINDING DISC FOR METAL



LONG LIFE

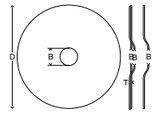

Part No.	D mm	T mm	B mm	ID Code	Master Carton	Pack
DEPRESSED CENTRE - TYPE 27 STANDARD						
D-18459	115	6	22.23	A24R	25	1
D-18471	180	6	22.23	A24R	25	1
D-18487	230	6	22.23	A24R-BF	50	1
DEPRESSED CENTRE - TYPE 27 PRO						
A-80905	100	4	16	A36P	25	1
A-85391	100	6	16	A36P	25	1
A-80927	115	6	22.23	A36P	25	1
A-80933	125	6	22.23	A36P	25	1
A-80949	180	6	22.23	A36P	25	1
DEPRESSED CENTRE - TYPE 27 LONG LIFE PRO						
B-21113	115	6	22.23	A24R	25	1
B-21129	125	6	22.23	A24R	25	1
A-80656	125	6	22.23			1
B-21141	230	6	22.23	A24R	25	1
DEPRESSED CENTRE - TYPE 27 CERAMIC GRAIN LONG LIFE PRO						
B-66911	115	7	22.23	A24P	25	1
B-66927	125	7	22.23	A24P	25	1

GRINDING DISC FOR ALUMINIUM



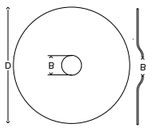

LONG LIFE PRO						
B-14560	115	6	22.23	A36N	25	1
B-17653	125	6	22.23	A36N	25	1
B-14576	180	6	22.23	A36N	10	1
B-14582	230	6	22.23	A36N	10	1

CUTTING DISC - ELECTRIC & PETROL CUTTERS



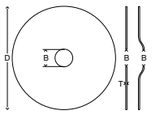

12"						
P-24474	300	3	20	A30R - metal	25	1
P-25513	300	3	22.23	A30R - metal	25	1
P-24468	300	3	20	C24R-BF - stone	25	1
14"						
B-70839			25.4			1
16"						
724417-0	400	3	25.4	A24PBF - metal	10	1

ABRASIVE DISC FOR X-LOCK GRINDER



XLOCK

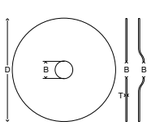

E-00371	115	6	22.23	WA36N		1
E-00387	115	1.2	22.23	A60T		1
E-00418	125	1.2	22.23	A60T		1

CHOP SAW WHEEL PACKS OF 5



DO NOT USE WITH PETROL CUTTERS

METAL LONG LIFE

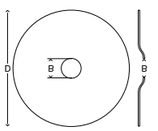

B-10665-5	355	3	25.4	A36PBF		5
B-64565-5	355	2.8	25.4	A30P		5

GRINDING WHEEL FOR STRAIGHT GRINDERS



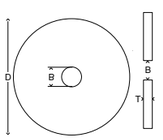

GS5000						
B-28662	125	20	20	A24P	100	1
B-28678	125	20	20	A36P	100	1
GS6000						
B-28684	150	20	20	A24P	50	1
B-28690	150	20	20	A36P	50	1

RUBBER BACKING PADS



Part No.	Details	D mm	Pack
743009-6	For 100mm grinders	76	1
P-11623	For sanders/polishers	90	1
794187-5	For 115mm grinders	100	1
743080-0	For PW5000C	100	1
743015-1	For 125mm grinders	115	1
743081-8	For BO5041/10, 5012, 5021/31	123	1
743012-7	For 180mm grinders	170	1
743053-3	For BO5030 / BO5031 / BO5041	165	1

SUPERFLANGE



Quick release anti-lock flange for abrasive wheels.

192227-7	4.5" and 9" grinders		1

WRENCH REPLACEMENT



782420-7	All 100mm grinders	20	1
782401-1	All 100mm grinders	20	1
782423-1	All 115-125mm grinders	35	1
782412-6	DIN/imperial	28	1
197610-3	SMA910/M90	35	1

REPLACEMENT HANDLES



153489-2	Grip 100-150mm	1
194514-0	Anti vibration grip 100-150mm	1
152539-0	Grip 180-230mm	1
162264-5	Anti vibration grip 180-230mm	1
194684-5	Grip attachment set	1
	GA7020/S, GA7030/S, GA7040S, GA9020/S, GA9030/S, GA9040S	
158237-4	Grip GA5050/DGA454/504/508	1

DUST COVER ATTACHMENT SETS





193903-6	9560/C, 9561H/CH/CVH/CR/CVR, 9562CH/CVH/CR/CV, 9563H/C/CV, 9564H/C/CV/CVL/CR, 9565H/C/CV/CVL/CR/CV/CLR, 9566C/CV/CR/CV	1
193956-5	GA5011, GA5021/C, GA6011, GA6021/C, GA7010C, GA9010C	1
194289-1	GA7020, GA7021, GA9020, GA7030/S, GA7040S, GA9030/S, GA9040S	1
191V72-9	GA5091	1
191Y29-8	GA5095	1
191T15-9	GA7070X/GA7071X/GA9070X/GA9071X	1

EZYNUT

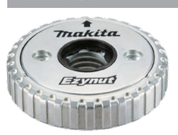

195354-9	Tool-less locking nut	180/230	1

WHEEL COVERS



140N42-7	Wheel cover GA013G	115	1
162556-2	Wheel cover GA012G	115	1
162557-0	Wheel cover GA013G	125	1
199710-5	Cutting wheel cover	125	1
140N44-3	Wheel cover GA013G	115	1
140N45-1	Wheel cover GA013G	125	1
162707-7	Wheel cover for cutting	115	1
162708-5	Wheel cover for cutting	125	1
347618-9	Wheel cover for grinding	125	1
347617-1	Wheel cover for grinding	115	1
347480-2	Wheel cover for GA5050	125	1
347479-7	Wheel cover forGA4550	115	1
1910Y0-7	Wheel cover for GA5095/GA5091	125	1

ABRASIVE: FLAP DISCS AND WHEELS

Makita's range of lightweight Flap Discs and Wheels are comprised of a coated abrasive fixed onto a supported backing. As the disc wears, a new abrasive face is revealed ensuring a consistent performance throughout its lifespan and consequently they can last up to 10 times longer than conventional discs.

Available in 4 coatings profiles and 2 backing types, the range is suitable for a wide range of applications and materials including wood, paint, metals and stone.



A — Aluminium Oxide
Suitable for a variety of materials: Ferrous, non-ferrous materials, plastics, wood, etc.

Z — Zirconia Aluminium
Ideal for stainless steel and metal. Most popular type amongst flap discs. Grinds as efficient as an abrasive disc. For heavy stock removal under high pressure and heat.

C — Silicon Carbide
Effective for sanding brick, stone and concrete. No need for water and lightweight compared to diamond wheel. Also suitable for graffiti removal from brick work.

Ce — Ceramic Aluminium Oxide
Flap disc made of next generation Zirconia Alumina. This disc is ideal not only for stainless steel also for Titanium, Nickel and other high tensile metals. The elite of the flap disc range.

Fibre
Lightweight, flexible and quiet most popular backing for flap discs.

Nylon
Nylon with glassfibre reinforcement, ideal for heavy grinding.

APPLICATION GUIDE

	A	Z	C	Ce
WOOD	★			
PLASTIC	★			
METAL	★★	★★		★★
Cu Ni Fe Mo Zn	★★	★		★★
STAINLESS INOX INROSTA		★★		★★
			★★	

ALUMINIUM OXIDE

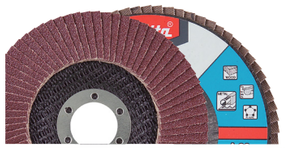

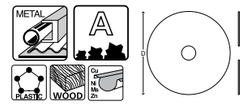

Backing Type	Backing Shape	Part No.	D mm	Grit	Pack
		FIBRE GLASS ANGLED			
		D-26973	100	A36	1
		D-26989	100	A40	1
		D-26995	100	A60	1
		D-27006	100	A80	1
		D-27012	100	A120	1
		D-27028	115	A36	1
		D-27034	115	A40	1
		D-27040	115	A60	1
		D-27056	115	A80	1
		D-27062	115	A120	1
		D-27078	125	A36	1
		D-27084	125	A40	1
		D-27090	125	A60	1
		D-27109	125	A80	1
		D-27115	125	A120	1
		D-27121	180	A36	1
		D-27137	180	A40	1
		D-27143	180	A60	1
		D-27159	180	A80	1
		D-27165	180	A120	1
		FIBRE GLASS FLAT			
		D-27171	100	A36	1
		D-27187	100	A40	1
		D-27193	100	A60	1
		D-27202	100	A80	1
		D-27224	115	A36	1
		D-27274	125	A36	1
		D-27280	125	A40	1
		D-27296	125	A60	1
		D-27305	125	A80	1
		D-27311	125	A120	1
		D-27327	180	A36	1
		D-27333	180	A40	1
		D-27349	180	A60	1
		D-27355	180	A80	1
		D-27361	180	A120	1

SILICON CARBIDE



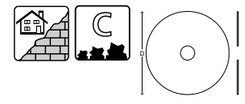

Backing Type	Backing Shape	Part No.	D mm	Grit	Pack
		FIBRE GLASS FLAT			
		D-27975	100	C36	1
		D-27981	100	C40	1
		D-27997	100	C60	1
		D-28008	100	C80	1
		D-28014	100	C120	1
		D-28020	115	C36	1
		D-28036	115	C40	1
		D-28042	115	C60	1
		D-28058	115	C80	1
		D-28064	115	C120	1
		D-28070	125	C36	1
		D-28086	125	C40	1
		D-28092	125	C60	1
		D-28101	125	C80	1
		D-28117	125	C120	1
		D-28123	180	C36	1
		D-28139	180	C40	1
		D-28145	180	C60	1
		D-28151	180	C80	1
		D-28167	180	C120	1
		NYLON FLAT			
		D-28173	115	C80	1
		D-28189	115	C120	1
		D-28195	115	C180	1
		D-28204	115	C320	1
		D-28226	180	C120	1
		D-28232	180	C180	1
		D-28248	180	C320	1

ZIRCONIA ALUMINIUM



Backing Type	Backing Shape	Part No.	D mm	Grit	Pack
FIBRE GLASS ANGLED					
		D-27377	100	36	1
		D-27383	100	40	1
		D-27399	100	60	1
		D-27408	100	80	1
		D-27414	100	120	1
		D-27420	115	36	1
		D-27436	115	40	1
		D-27442	115	60	1
		D-27458	115	80	1
		D-27464	115	120	1
		D-27470	125	36	1
		D-27486	125	40	1
		D-27492	125	60	1
		D-27501	125	80	1
		D-27517	125	120	1
		D-27523	180	36	1
		D-27539	180	40	1
		D-27545	180	60	1
		D-27551	180	80	1
		D-27567	180	120	1
FIBRE GLASS FLAT					
		D-27573	100	36	1
		D-27589	100	40	1
		D-27595	100	60	1
		D-27604	100	80	1
		D-27610	100	120	1
		D-27626	115	36	1
		D-27632	115	40	1
		D-27648	115	60	1
		D-27654	115	80	1
		D-27660	115	120	1
		D-27676	125	36	1
		D-27698	125	60	1
		D-27713	125	120	1
		D-27729	180	36	1
		D-27735	180	40	1
		D-27741	180	60	1
		D-27757	180	80	1
		D-27763	180	120	1
NYLON FLAT					
		D-27779	100	36	1
		D-27785	100	40	1
		D-27791	100	60	1
		D-27800	100	80	1
		D-27816	100	120	1
		D-27822	115	36	1
		D-27838	115	40	1
		D-27844	115	60	1
		D-27850	115	80	1
		D-27866	115	120	1
		D-27872	125	36	1
		D-27888	125	40	1
		D-27894	125	60	1
		D-27919	125	120	1
		D-27925	180	36	1
		D-27931	180	40	1
		D-27947	180	60	1
		D-27953	180	80	1
		D-27969	180	120	1
FIBRE GLASS ANGLED					
		D-63703	100	40	1
		D-63719	100	60	1
		D-63725	100	80	1
		D-63731	100	120	1
		D-63747	115	40	1
		D-63753	115	60	1
		D-63769	115	80	1
		D-63775	115	120	1
		D-63781	125	40	1
		D-63797	125	60	1
		D-63806	125	80	1
		D-63812	125	120	1
		D-63828	180	40	1
		D-63834	180	60	1
		D-63840	180	80	1
		D-63856	180	120	1

X-LOCK ZIRCONIA ALUMINIUM



Backing Type	Backing Shape	Part No.	D mm	Grit	Pack
FIBRE GLASS ANGLED					
		D-75998	125	36	1
		D-76009	125	40	1
		D-76015	125	60	1
		D-76021	125	80	1
		D-76037	125	100	1

CERAMIC ALUMINIUM OXIDE



Backing Type	Backing Shape	Part No.	D mm	Grit	Pack
FIBRE GLASS ANGLED					
		D-28254	100	40	1
		D-28260	100	60	1
		D-28276	100	80	1
		D-28282	100	120	1
		D-28298	115	40	1
		D-28307	115	60	1
		D-28313	115	80	1
		D-28329	115	120	1
		D-28335	125	40	1
		D-28341	125	60	1
		D-28357	125	80	1
		D-28363	125	120	1
		D-28379	180	40	1
		D-28385	180	60	1
		D-28400	180	120	1
FIBRE GLASS FLAT					
		D-28416	100	40	1
		D-28422	100	60	1
		D-28438	100	80	1
		D-28444	100	120	1
		D-28450	115	40	1
		D-28466	115	60	1
		D-28472	115	80	1
		D-28488	115	120	1
		D-28503	125	60	1
		D-28525	125	120	1
		D-28531	180	40	1
		D-28547	180	60	1
		D-28553	180	80	1
		D-28569	180	120	1

SURFACE CONDITIONING



Recommended that you use Surface conditioning flap disc for finish after using the standard flap disc. Suitable for use on stainless steel, it contains very little Fe, S, and CL, making it rust resistant.

Backing Type	Backing Shape	Part No.	D mm	Grit	Pack
FIBRE GLASS ANGLED					
		B-40711	100	Coarse	1
		B-40727	100	Medium	1
		B-40733	100	V.Fine	1
		B-40749	100	S.Fine	1
		B-40755	115	Coarse	1
		B-40761	115	Medium	1
		B-40777	115	V.Fine	1
		B-40783	115	S.Fine	1
		B-40799	125	Coarse	1
		B-40808	125	Medium	1
		B-40814	125	V.Fine	1
		B-40820	125	S.Fine	1
		B-40836	180	Coarse	1
		B-40842	180	Medium	1
		B-40858	180	V.Fine	1
		B-40864	180	S.Fine	1
FIBRE GLASS FLAT					
		B-40870	100	Coarse	1
		B-40886	100	Medium	1
		B-40892	100	V.Fine	1
		B-40901	100	S.Fine	1
		B-40917	115	Coarse	1
		B-40923	115	Medium	1
		B-40939	115	V.Fine	1
		B-40945	115	S.Fine	1
		B-40951	125	Coarse	1
		B-40967	125	Medium	1
		B-40973	125	V.Fine	1
		B-40989	125	S.Fine	1
		B-40995	180	Coarse	1
		B-41006	180	Medium	1
		B-41012	180	V.Fine	1
		B-41028	180	S.Fine	1

STRIP DISCS



Strong stripping power without causing damage to the work piece. The flexible fibre bond allows for work on irregular surfaces.
Applications: Removing paint, rust and weld discolouration.

Backing Type	Part No.	D mm	B mm	Type	Pack
FIBRE GLASS					
	B-28961	100	16	Black (Standard)	1
	B-28977	115	22.23	Black (Standard)	1
	B-28983	125	22.23	Black (Standard)	1
	B-28999	180	22.23	Black (Standard)	1
	B-29000	100	16	Purple (Long Life)	1
	B-29016	115	22.23	Purple (Long Life)	1
	B-29022	125	22.23	Purple (Long Life)	1
	B-29038	180	22.23	Purple (Long Life)	1
NYLON					
	B-29044	100	16	Black (standard)	1
	B-29050	115	22.23	Black (standard)	1
	B-29066	125	22.23	Black (standard)	1
	B-36239	180	22.23	Black (standard)	1
	B-36245	100	16	Purple (Long Life)	1
	B-36251	115	22.23	Purple (Long Life)	1
	B-36267	125	22.23	Purple (Long Life)	1
	B-36273	180	22.23	Purple (Long Life)	1

HOW STRIP DISCS WORK

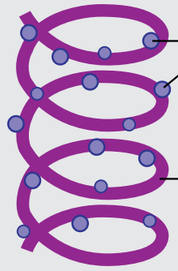

GRIT
Silicon Carbide grit enabling quick grinding with less power.

FIBRE
Entangled fibre acts as a cushion to prevent over grinding and scratching of work piece.

FLAP WHEELS

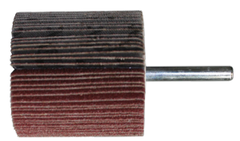

Compatible for use with drills and die grinders, Flap wheels are the ideal solution to sanding and finishing curved surfaces, such as insides of pipes, grooves, contours.

Type	Part No.	D mm	L mm	Grit	Grit Type
50.8MM X 25.4MM - 6MM SHANK					
	B-36865	50.8	25.4	A40	Coarse
	B-36871	50.8	25.4	A60	Coarse
	B-36887	50.8	25.4	A80	Medium
	B-36902	50.8	25.4	A180	Fine
50.8MM X 38.1MM - 6MM SHANK					
	B-36924	50.8	38.1	A60	Coarse
	B-36930	50.8	38.1	A80	Medium
	B-36946	50.8	38.1	A120	Medium
	B-36952	50.8	38.1	A180	Fine
50.8MM X 50.8MM - 6MM SHANK					
	B-36968	50.8	50.8	A40	Coarse
	B-36974	50.8	50.8	A60	Coarse
	B-36996	50.8	50.8	A120	Medium
	B-37007	50.8	50.8	A180	Fine
63.5MM X 25.4MM - 6MM SHANK					
	B-37013	63.5	25.4	A40	Coarse
	B-37029	63.5	25.4	A60	Coarse
	B-37035	63.5	25.4	A80	Medium
	B-37041	63.5	25.4	A120	Medium
76.0MM X 25.4MM - 6MM SHANK					
	B-37063	76.0	25.4	A40	Coarse
	B-37079	76.0	25.4	A60	Coarse
	B-37085	76.0	25.4	A80	Medium
	B-37091	76.0	25.4	A120	Medium
	B-37100	76.0	25.4	A180	Fine
76.0MM X 50.8MM - 6MM SHANK					
	B-37116	76.0	50.8	A40	Coarse
	B-37122	76.0	50.8	A60	Coarse

ABRASIVE: BELTS AND SHEETS

Cutting operations can leave a roughness on the material surface which often needs to be removed before the item can be used in a finished application. Coated abrasives are a flexible option for removing rough surfaces and are fine enough to produce a smooth surface finish where required. Makita offers a wide range of sanding products suitable for a variety of applications including wood, steel and white abrasives.



Components
A coated abrasive comprises 3 major components: abrasive grit, specific to the application; backing material to hold the abrasive and a bonding agent to glue the grit to the backing. The quality of the materials and manufacturing method are critical factors in matching long life with fast cutting performance.



Grit size
The grit size is determined by the number of holes per square inch required by a sieve designed to collect the grit. So the smaller the number – the coarser the cut.



Applications:
Wood/Painted wood
Makita abrasives for sanding wood are made from primary grade aluminium oxide, durable bonding and the most suitable backing material. Thanks to the structure of the grain, this abrasive combines the optimum characteristics of long life with excellent stock removal.



Regular steel
Makita abrasives also work extremely well on metal surfaces for any applications where static build up can lead to the paper clogging, (principally on varnished surfaces, plastic and automotive applications)



White Abrasives
White Abrasives have a longer life due to the White Aluminium Oxide with stearate which provides an anti clogging quality. This results in excellent surface finish on paint, varnish and fillers.

SANDING BELTS



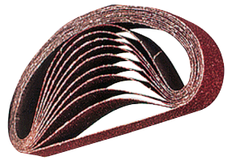



Size mm	Grit	Part No.	Model	Holes	Velcro	Pack
6 x 533mm						
6 x 533	40	P-43181	9032 DBS180	0	N	5
6 x 533	60	P-43197	9032 DBS180	0	N	5
6 x 533	80	P-43206	9032 DBS180	0	N	5
6 x 533	100	P-43212	9032 DBS180	0	N	5
6 x 533	120	P-43228	9032 DBS180	0	N	5
6 x 533	150	P-43234	9032 DBS180	0	N	5
6 x 533	240	P-43240	9032 DBS180	0	N	5
9 x 533mm						
9 x 533	40	P-43256	9032 DBS180	0	N	5
9 x 533	60	P-43262	9032 DBS180	0	N	5
9 x 533	80	P-43278	9032 DBS180	0	N	5
9 x 533	100	P-43284	9032 DBS180	0	N	5
9 x 533	120	P-43290	9032 DBS180	0	N	5
9 x 533	150	P-43309	9032 DBS180	0	N	5
9 x 533	240	P-43315	9032 DBS180	0	N	5
13 x 533mm						
13 x 533	40	P-43321	9032 DBS180	0	N	5
13 x 533	60	P-43337	9032 DBS180	0	N	5
13 x 533	80	P-43343	9032 DBS180	0	N	5
13 x 533	100	P-43359	9032 DBS180	0	N	5
13 x 533	120	P-43365	9032 DBS180	0	N	5
13 x 533	150	P-43371	9032 DBS180	0	N	5
13 x 533	240	P-43387	9032 DBS180	0	N	5
30 x 533mm						
30 x 533	40	P-36675	9031	0	N	5
30 x 533	60	P-36681	9031	0	N	5
30 x 533	80	P-36697	9031	0	N	5
30 x 533	100	P-36706	9031	0	N	5
30 x 533	120	P-36712	9031	0	N	5
30 x 533	150	P-36728	9031	0	N	5
30 x 533	240	P-36734	9031	0	N	5
30 x 533mm - ZIRCONIUM FOR WOOD / METAL / PLASTIC						
30 x 533	40	P-00088	9031	0	N	5
30 x 533	60	P-00094	9031	0	N	5
30 x 533	80	P-00103	9031	0	N	5
30 x 533	100	P-00119	9031	0	N	5
30 x 533	120	P-00125	9031	0	N	5
30 x 533	150	P-00131	9031	0	N	5
30 x 533mm - SILICON CARBIDE FOR WOOD / PLASTIC / GLASS						
30 x 533	40	P-01395	9031	0	N	5
30 x 533	60	P-01404	9031	0	N	5
30 x 533	80	P-01199	9031	0	N	5
30 x 533	100	P-01208	9031	0	N	5
30 x 533	120	P-01214	9031	0	N	5
30 x 533	150	P-01220	9031	0	N	5
30 x 533	180	P-01236	9031	0	N	5
76 x 457mm						
76 x 457	40	P-37091	9911: Skil B&D	0	N	5
76 x 457	60	P-37100	9911: Skil B&D	0	N	5
76 x 457	80	P-37116	9911: Skil B&D	0	N	5
76 x 457	100	P-37122	9911: Skil B&D	0	N	5
76 x 457	120	P-37138	9911: Skil B&D	0	N	5
76 x 457	150	P-37144	9911: Skil B&D	0	N	5
76 x 457	150	P-44971	9911: Skil B&D	0	N	25
76 x 457	240	P-37150	9911: Skil B&D	0	N	5
76 x 457	40/80/120	P-37166	9911: Skil B&D Mix pack	0	N	3
76 x 533mm						
76 x 533	40	P-37172	9903: B&D DeWalt AEG Milwaukee Hitachi Ryobi Metabo and Skil	0	N	5
76 x 533	60	P-37188	9903: B&D DeWalt AEG Milwaukee Hitachi Ryobi Metabo and Skil	0	N	5
76 x 533	80	P-37194	9903: B&D DeWalt AEG Milwaukee Hitachi Ryobi Metabo and Skil	0	N	5
76 x 533	100	P-37203	9903: B&D DeWalt AEG Milwaukee Hitachi Ryobi Metabo and Skil	0	N	5
76 x 533	120	P-37219	9903: B&D DeWalt AEG Milwaukee Hitachi Ryobi Metabo and Skil	0	N	5
76 x 533	150	P-37225	9903: B&D DeWalt AEG Milwaukee Hitachi Ryobi Metabo and Skil	0	N	5
76 x 533	240	P-37231	9903: B&D DeWalt AEG Milwaukee Hitachi Ryobi Metabo and Skil	0	N	5
76 x 533	40	P-37247	9903: B&D DeWalt AEG Milwaukee Hitachi Ryobi Metabo and Skil	0	N	25
76 x 533	60	P-37253	9903: B&D DeWalt AEG Milwaukee Hitachi Ryobi Metabo and Skil	0	N	25
76 x 533	80	P-37269	9903: B&D DeWalt AEG Milwaukee Hitachi Ryobi Metabo and Skil	0	N	25
76 x 533	100	P-37275	9903: B&D DeWalt AEG Milwaukee Hitachi Ryobi Metabo and Skil	0	N	25
76 x 533	120	P-37281	9903: B&D DeWalt AEG Milwaukee Hitachi Ryobi Metabo and Skil	0	N	25
76 x 533	150	P-37297	9903: B&D DeWalt AEG Milwaukee Hitachi Ryobi Metabo and Skil	0	N	25
76 x 533	240	P-37306	9903: B&D DeWalt AEG Milwaukee Hitachi Ryobi Metabo and Skil	0	N	25
76 x 533	80	P-43418	9903: B&D DeWalt AEG Milwaukee Hitachi Ryobi Metabo and Skil	0	N	50
76 x 610mm						
76 x 610	40	P-37312	9923DB 9920: Hitachi Ryobi	0	N	5
76 x 610	60	P-37328	9923DB 9920: Hitachi Ryobi	0	N	5
76 x 610	80	P-37334	9923DB 9920: Hitachi Ryobi	0	N	5
76 x 610	100	P-37340	9923DB 9920: Hitachi Ryobi	0	N	5
76 x 610	120	P-37356	9923DB 9920: Hitachi Ryobi	0	N	5
76 x 610	150	P-37362	9923DB 9920: Hitachi Ryobi	0	N	5
76 x 610	240	P-37378	9923DB 9920: Hitachi Ryobi	0	N	5

SANDING BELTS



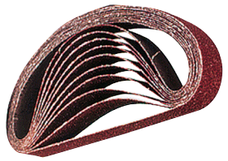



Size mm	Grit	Part No.	Model	Holes	Velcro	Pack
100 x 560mm 5 Pack						
100 x 560	40	P-36740	B&D DeWalt AEG Milwaukee Ryobi	0	N	5
100 x 560	60	P-36756	B&D DeWalt AEG Milwaukee Ryobi	0	N	5
100 x 560	80	P-36762	B&D DeWalt AEG Milwaukee Ryobi	0	N	5
100 x 560	100	P-36778	B&D DeWalt AEG Milwaukee Ryobi	0	N	5
100 x 560	120	P-36784	B&D DeWalt AEG Milwaukee Ryobi	0	N	5
100 x 560	150	P-36790	B&D DeWalt AEG Milwaukee Ryobi	0	N	5
100 x 560	240	P-36809	B&D DeWalt AEG Milwaukee Ryobi	0	N	5
100 x 560mm 25 Pack						
100 x 560	40	P-36815	B&D DeWalt AEG Milwaukee Ryobi	0	N	25
100 x 560	60	P-36821	B&D DeWalt AEG Milwaukee Ryobi	0	N	25
100 x 560	80	P-36837	B&D DeWalt AEG Milwaukee Ryobi	0	N	25
100 x 560	100	P-36843	B&D DeWalt AEG Milwaukee Ryobi	0	N	25
100 x 560	120	P-36859	B&D DeWalt AEG Milwaukee Ryobi	0	N	25
100 x 560	150	P-36865	B&D DeWalt AEG Milwaukee Ryobi	0	N	25
100 x 560	240	P-36871	B&D DeWalt AEG Milwaukee Ryobi	0	N	25
100 x 610mm 5 Pack						
100 x 610	40	P-36887	9401 9403 9404 9924DB: Hitachi Ryobi	0	N	5
100 x 610	60	P-36893	9401 9403 9404 9924DB: Hitachi Ryobi	0	N	5
100 x 610	80	P-36902	9401 9403 9404 9924DB: Hitachi Ryobi	0	N	5
100 x 610	100	P-36918	9401 9403 9404 9924DB: Hitachi Ryobi	0	N	5
100 x 610	120	P-36924	9401 9403 9404 9924DB: Hitachi Ryobi	0	N	5
100 x 610	150	P-36930	9401 9403 9404 9924DB: Hitachi Ryobi	0	N	5
100 x 610	240	P-36946	9401 9403 9404 9924DB: Hitachi Ryobi	0	N	5
100 x 610mm 25 Pack						
100 x 610	40	P-36952	9401 9403 9404 9924DB: Hitachi Ryobi	0	N	25
100 x 610	60	P-36968	9401 9403 9404 9924DB: Hitachi Ryobi	0	N	25
100 x 610	80	P-36974	9401 9403 9404 9924DB: Hitachi Ryobi	0	N	25
100 x 610	100	P-36980	9401 9403 9404 9924DB: Hitachi Ryobi	0	N	25
100 x 610	120	P-36996	9401 9403 9404 9924DB: Hitachi Ryobi	0	N	25
100 x 610	150	P-37007	9401 9403 9404 9924DB: Hitachi Ryobi	0	N	25
100 x 610	240	P-37013	9401 9403 9404 9924DB: Hitachi Ryobi	0	N	25
100 x 610mm 50 Pack						
100 x 610	40	P-43468	9401 9403 9404 9924DB: Hitachi Ryobi	0	N	50
100 x 610	60	P-43474	9401 9403 9404 9924DB: Hitachi Ryobi	0	N	50
100 x 610	80	P-43480	9401 9403 9404 9924DB: Hitachi Ryobi	0	N	50
100 x 610	100	P-43496	9401 9403 9404 9924DB: Hitachi Ryobi	0	N	50
100 x 610	120	P-43505	9401 9403 9404 9924DB: Hitachi Ryobi	0	N	50
100 x 610	150	P-43511	9401 9403 9404 9924DB: Hitachi Ryobi	0	N	50
100 x 610	240	P-43527	9401 9403 9404 9924DB: Hitachi Ryobi	0	N	50
100 x 620mm 5 Pack						
100 x 620	40	P-37029	9924DB: Bosch AEG Milwaukee Metabo	0	N	5
100 x 620	60	P-37035	9924DB: Bosch AEG Milwaukee Metabo	0	N	5
100 x 620	80	P-37041	9924DB: Bosch AEG Milwaukee Metabo	0	N	5
100 x 620	100	P-37057	9924DB: Bosch AEG Milwaukee Metabo	0	N	5
100 x 620	120	P-37063	9924DB: Bosch AEG Milwaukee Metabo	0	N	5
100 x 620	150	P-37079	9924DB: Bosch AEG Milwaukee Metabo	0	N	5
100 x 620	240	P-37085	9924DB: Bosch AEG Milwaukee Metabo	0	N	5

ORBITAL SANDING SHEETS - 1/2 SHEET SANDERS



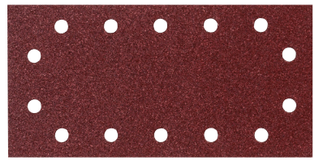

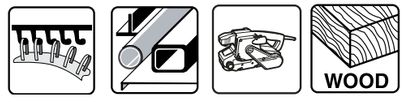

Size mm	Grit	Part No.	Model	Holes	Velcro	Pack
RED 115 x 229mm						
115 x 229	40	P-33174	9046 BO4900	5+5	Y	10
115 x 229	60	P-33180	9046 BO4900	5+5	Y	10
115 x 229	80	P-33196	9046 BO4900	5+5	Y	10
115 x 229	100	P-33205	9046 BO4900	5+5	Y	10
115 x 229	120	P-33211	9046 BO4900	5+5	Y	10
115 x 229	150	P-33227	9046 BO4900	5+5	Y	10
115 x 229	180	P-33233	9046 BO4900	5+5	Y	10
115 x 229	240	P-33249	9046 BO4900	5+5	Y	10
115 x 229	40	P-35726	9046 BO4900	5+5	Y	50
115 x 229	60	P-35732	9046 BO4900	5+5	Y	50
115 x 229	80	P-35748	9046 BO4900	5+5	Y	50
115 x 229	100	P-35754	9046 BO4900	5+5	Y	50
115 x 229	120	P-35760	9046 BO4900	5+5	Y	50
115 x 229	150	P-35776	9046 BO4900	5+5	Y	50
115 x 229	180	P-35782	9046 BO4900	5+5	Y	50
115 x 229	240	P-35798	9046 BO4900	5+5	Y	50
115 x 229	40	P-43022	Bosch B&D AEG Milwaukee Fein Festo Metabo	5+5+2+2	Y	10
115 x 229	60	P-43038	Bosch B&D AEG Milwaukee Fein Festo Metabo	5+5+2+2	Y	10
115 x 229	80	P-43044	Bosch B&D AEG Milwaukee Fein Festo Metabo	5+5+2+2	Y	10
115 x 229	100	P-43050	Bosch B&D AEG Milwaukee Fein Festo Metabo	5+5+2+2	Y	10
115 x 229	120	P-43066	Bosch B&D AEG Milwaukee Fein Festo Metabo	5+5+2+2	Y	10
115 x 229	150	P-43072	Bosch B&D AEG Milwaukee Fein Festo Metabo	5+5+2+2	Y	10
115 x 229	180	P-43088	Bosch B&D AEG Milwaukee Fein Festo Metabo	5+5+2+2	Y	10
115 x 229	240	P-43094	Bosch B&D AEG Milwaukee Fein Festo Metabo	5+5+2+2	Y	10
115 x 229	40	P-43103	Bosch B&D AEG Milwaukee Fein Festo Metabo	5+5+2+2	Y	50
115 x 229	60	P-43119	Bosch B&D AEG Milwaukee Fein Festo Metabo	5+5+2+2	Y	50
115 x 229	80	P-43125	Bosch B&D AEG Milwaukee Fein Festo Metabo	5+5+2+2	Y	50
115 x 229	100	P-43131	Bosch B&D AEG Milwaukee Fein Festo Metabo	5+5+2+2	Y	50
115 x 229	120	P-43147	Bosch B&D AEG Milwaukee Fein Festo Metabo	5+5+2+2	Y	50
115 x 229	150	P-43153	Bosch B&D AEG Milwaukee Fein Festo Metabo	5+5+2+2	Y	50
115 x 229	180	P-43169	Bosch B&D AEG Milwaukee Fein Festo Metabo	5+5+2+2	N	50
115 x 229	240	P-43175	Bosch B&D AEG Milwaukee Fein Festo Metabo	5+5+2+2	N	50
RED 115 x 280mm						
115 x 280	40	P-33009	9046 BO4900: Bosch B&D DeWalt AEG Milwaukee Festool Metabo	5+5+2+2	N	10
115 x 280	60	P-33015	9046 BO4900: Bosch B&D DeWalt AEG Milwaukee Festool Metabo	5+5+2+2	N	10
115 x 280	80	P-33021	9046 BO4900: Bosch B&D DeWalt AEG Milwaukee Festool Metabo	5+5+2+2	N	10
115 x 280	100	P-33037	9046 BO4900: Bosch B&D DeWalt AEG Milwaukee Festool Metabo	5+5+2+2	N	10
115 x 280	120	P-33043	9046 BO4900: Bosch B&D DeWalt AEG Milwaukee Festool Metabo	5+5+2+2	N	10
115 x 280	150	P-33059	9046 BO4900: Bosch B&D DeWalt AEG Milwaukee Festool Metabo	5+5+2+2	N	10
115 x 280	180	P-33065	9046 BO4900: Bosch B&D DeWalt AEG Milwaukee Festool Metabo	5+5+2+2	N	10
115 x 280	240	P-33071	9046 BO4900: Bosch B&D DeWalt AEG Milwaukee Festool Metabo	5+5+2+2	N	10
115 x 280	40	P-35645	9046: B&D DeWalt AEG Milwaukee Metabo Festool	5+5+2+2	N	50
115 x 280	60	P-35651	9046: B&D DeWalt AEG Milwaukee Metabo Festool	5+5+2+2	N	50
115 x 280	80	P-35667	9046: B&D DeWalt AEG Milwaukee Metabo Festool	5+5+2+2	N	50
115 x 280	100	P-35673	9046: B&D DeWalt AEG Milwaukee Metabo Festool	5+5+2+2	N	50
115 x 280	120	P-35689	9046: B&D DeWalt AEG Milwaukee Metabo Festool	5+5+2+2	N	50
115 x 280	150	P-35695	9046: B&D DeWalt AEG Milwaukee Metabo Festool	5+5+2+2	N	50
115 x 280	180	P-35704	9046: B&D DeWalt AEG Milwaukee Metabo Festool	5+5+2+2	N	50
115 x 280	240	P-35710	9046: B&D DeWalt AEG Milwaukee Metabo Festool	5+5+2+2	N	50
115 x 280	40	P-36267	9045N 9046: B&D DeWalt AEG Milwaukee Metabo Festool	0	N	10
115 x 280	60	P-32976	9045N 9046: B&D DeWalt AEG Milwaukee Metabo Festool	0	N	10
115 x 280	80	P-36273	9045N 9046: B&D DeWalt AEG Milwaukee Metabo Festool	0	N	10
115 x 280	100	P-32982	9045N 9046: B&D DeWalt AEG Milwaukee Metabo Festool	0	N	10
115 x 280	120	P-36289	9045N 9046: B&D DeWalt AEG Milwaukee Metabo Festool	0	N	10
115 x 280	150	P-32998	9045N 9046: B&D DeWalt AEG Milwaukee Metabo Festool	0	N	10
115 x 280	180	P-36295	9045N 9046: B&D DeWalt AEG Milwaukee Metabo Festool	0	N	10
115 x 280	240	P-36304	9045N 9046: B&D DeWalt AEG Milwaukee Metabo Festool	0	N	10
115 x 280	40	P-36310	9045N 9046: B&D DeWalt AEG Milwaukee Metabo Festool	0	N	50
115 x 280	60	P-36326	9045N 9046: B&D DeWalt AEG Milwaukee Metabo Festool	0	N	50
115 x 280	80	P-36332	9045N 9046: B&D DeWalt AEG Milwaukee Metabo Festool	0	N	50
115 x 280	100	P-36348	9045N 9046: B&D DeWalt AEG Milwaukee Metabo Festool	0	N	50
115 x 280	120	P-36354	9045N 9046: B&D DeWalt AEG Milwaukee Metabo Festool	0	N	50
115 x 280	150	P-36360	9045N 9046: B&D DeWalt AEG Milwaukee Metabo Festool	0	N	50
115 x 280	180	P-36376	9045N 9046: B&D DeWalt AEG Milwaukee Metabo Festool	0	N	50
115 x 280	240	P-36382	9045N 9046: B&D DeWalt AEG Milwaukee Metabo Festool	0	N	50

ORBITAL SANDING SHEETS - 1/3 SHEET SANDERS


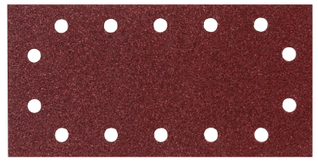

Size mm	Grit	Part No.	Model	Holes	Velcro	Pack
93 x 185mm						
93 x 185	40	P-31871	BO3700: Bosch AEG Milwaukee Hitachi Skil Metabo Festool	4+4	Y	10
93 x 185	60	P-31887	BO3700: Bosch AEG Milwaukee Hitachi Skil Metabo Festool	4+4	Y	10
93 x 185	80	P-31893	BO3700: Bosch AEG Milwaukee Hitachi Skil Metabo Festool	4+4	Y	10
93 x 185	100	P-31902	BO3700: Bosch AEG Milwaukee Hitachi Skil Metabo Festool	4+4	Y	10
93 x 185	120	P-35891	BO3700: Bosch AEG Milwaukee Hitachi Skil Metabo Festool	4+4	Y	10
93 x 185	150	P-35900	BO3700: Bosch AEG Milwaukee Hitachi Skil Metabo Festool	4+4	Y	10
93 x 185	180	P-35916	BO3700: Bosch AEG Milwaukee Hitachi Skil Metabo Festool	4+4	Y	10
93 x 185	240	P-35922	BO3700: Bosch AEG Milwaukee Hitachi Skil Metabo Festool	4+4	Y	10
93 x 185	40	P-35938	BO3700: Bosch AEG Milwaukee Hitachi Skil Metabo Festool	4+4	Y	50
93 x 185	60	P-35944	BO3700: Bosch AEG Milwaukee Hitachi Skil Metabo Festool	4+4	Y	50
93 x 185	80	P-35950	BO3700: Bosch AEG Milwaukee Hitachi Skil Metabo Festool	4+4	Y	50
93 x 185	100	P-35966	BO3700: Bosch AEG Milwaukee Hitachi Skil Metabo Festool	4+4	Y	50
93 x 185	120	P-35972	BO3700: Bosch AEG Milwaukee Hitachi Skil Metabo Festool	4+4	Y	50
93 x 185	150	P-35988	BO3700: Bosch AEG Milwaukee Hitachi Skil Metabo Festool	4+4	Y	50
93 x 185	180	P-35994	BO3700: Bosch AEG Milwaukee Hitachi Skil Metabo Festool	4+4	N	50
93 x 185	240	P-36005	BO3700: Bosch AEG Milwaukee Hitachi Skil Metabo Festool	4+4	N	50
93 x 230mm						
93 x 230	40	P-31837	9036 BO3700 BO3710 BO3711: Bosch B&D DeWalt AEG Milwaukee Metabo Festool Ryobi	4+4	N	10
93 x 230	60	P-31843	9036 BO3700 BO3710 BO3711: Bosch B&D DeWalt AEG Milwaukee Metabo Festool Ryobi	4+4	N	10
93 x 230	80	P-31859	9036 BO3700 BO3710 BO3711: Bosch B&D DeWalt AEG Milwaukee Metabo Festool Ryobi	4+4	N	10
93 x 230	100	P-31865	9036 BO3700 BO3710 BO3711: Bosch B&D DeWalt AEG Milwaukee Metabo Festool Ryobi	4+4	N	10
93 x 230	120	P-36011	9036 BO3700 BO3710 BO3711: Bosch B&D DeWalt AEG Milwaukee Metabo Festool Ryobi	4+4	N	10
93 x 230	150	P-36027	9036 BO3700 BO3710 BO3711: Bosch B&D DeWalt AEG Milwaukee Metabo Festool Ryobi	4+4	N	10
93 x 230	180	P-36033	9036 BO3700 BO3710 BO3711: Bosch B&D DeWalt AEG Milwaukee Metabo Festool Ryobi	4+4	N	10
93 x 230	240	P-36049	9036 BO3700 BO3710 BO3711: Bosch B&D DeWalt AEG Milwaukee Metabo Festool Ryobi	4+4	N	10
93 x 230	40	P-36055	9036 BO3700 BO3710 BO3711: Bosch B&D DeWalt AEG Milwaukee Metabo Festool Ryobi	4+4	N	50
93 x 230	60	P-36061	9036 BO3700 BO3710 BO3711: Bosch B&D DeWalt AEG Milwaukee Metabo Festool Ryobi	4+4	N	50
93 x 230	80	P-36077	9036 BO3700 BO3710 BO3711: Bosch B&D DeWalt AEG Milwaukee Metabo Festool Ryobi	4+4	N	50
93 x 230	100	P-36083	9036 BO3700 BO3710 BO3711: Bosch B&D DeWalt AEG Milwaukee Metabo Festool Ryobi	4+4	N	50
93 x 230	120	P-36099	9036 BO3700 BO3710 BO3711: Bosch B&D DeWalt AEG Milwaukee Metabo Festool Ryobi	4+4	N	50
93 x 230	150	P-36108	9036 BO3700 BO3710 BO3711: Bosch B&D DeWalt AEG Milwaukee Metabo Festool Ryobi	4+4	N	50
93 x 230	180	P-36114	9036 BO3700 BO3710 BO3711: Bosch B&D DeWalt AEG Milwaukee Metabo Festool Ryobi	4+4	N	50
93 x 230	240	P-36120	9036 BO3700 BO3710 BO3711: Bosch B&D DeWalt AEG Milwaukee Metabo Festool Ryobi	4+4	N	50
93 x 230	40	P-36136	9036 BO3700/10/11: Bosch B&D DeWalt AEG Milwaukee Hitachi Ryobi Metabo Festool	0	N	10
93 x 230	60	P-32948	9036 BO3700/10/11: Bosch B&D DeWalt AEG Milwaukee Hitachi Ryobi Metabo Festool	0	N	10
93 x 230	80	P-36142	9036 BO3700/10/11: Bosch B&D DeWalt AEG Milwaukee Hitachi Ryobi Metabo Festool	0	N	10
93 x 230	100	P-32954	9036 BO3700/10/11: Bosch B&D DeWalt AEG Milwaukee Hitachi Ryobi Metabo Festool	0	N	10
93 x 230	120	P-36158	9036 BO3700/10/11: Bosch B&D DeWalt AEG Milwaukee Hitachi Ryobi Metabo Festool	0	N	10
93 x 230	150	P-32960	9036 BO3700/10/11: Bosch B&D DeWalt AEG Milwaukee Hitachi Ryobi Metabo Festool	0	N	10
93 x 230	180	P-36164	9036 BO3700/10/11: Bosch B&D DeWalt AEG Milwaukee Hitachi Ryobi Metabo Festool	0	N	10
93 x 230	240	P-36170	9036 BO3700/10/11: Bosch B&D DeWalt AEG Milwaukee Hitachi Ryobi Metabo Festool	0	N	10
93 x 230	40	P-36186	9036 BO3700/10/11: Bosch B&D DeWalt AEG Milwaukee Hitachi Ryobi Metabo Festool	0	N	50
93 x 230	60	P-36192	9036 BO3700/10/11: Bosch B&D DeWalt AEG Milwaukee Hitachi Ryobi Metabo Festool	0	N	50
93 x 230	80	P-36201	9036 BO3700/10/11: Bosch B&D DeWalt AEG Milwaukee Hitachi Ryobi Metabo Festool	0	N	50
93 x 230	100	P-36217	9036 BO3700/10/11: Bosch B&D DeWalt AEG Milwaukee Hitachi Ryobi Metabo Festool	0	N	50
93 x 230	120	P-36223	9036 BO3700/10/11: Bosch B&D DeWalt AEG Milwaukee Hitachi Ryobi Metabo Festool	0	N	50
93 x 230	150	P-36239	9036 BO3700/10/11: Bosch B&D DeWalt AEG Milwaukee Hitachi Ryobi Metabo Festool	0	N	50
93 x 230	180	P-36245	9036 BO3700/10/11: Bosch B&D DeWalt AEG Milwaukee Hitachi Ryobi Metabo Festool	0	N	50
93 x 230	240	P-36251	9036 BO3700/10/11: Bosch B&D DeWalt AEG Milwaukee Hitachi Ryobi Metabo Festool	0	N	50

FSC CERTIFIED SANDING SHEETS

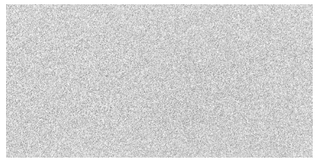
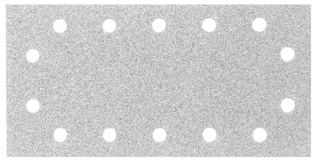

Size mm	Grit	Part No.	Model	Holes	Velcro	Pack
93 x 185mm						
93 x 185	40	E-19629		8		10
93 x 228	60	E-19635		8		10
93 x 228	80	E-19641		8		10
93 x 228	100	E-19657		8		10
93 x 228	120	E-19663		8		10
93 x 228	150	E-19679		8		10
93 x 228	180	E-19685		8		10
93 x 228	240	E-19691		8		10
93 x 228mm						
93 x 228	40	E-18041		0		10
93 x 228	60	E-18057		0		10
93 x 228	80	E-18063		0		10
93 x 228	100	E-18079		0		10
93 x 228	120	E-18085		0		10
93 x 228	150	E-18091		0		10
93 x 228	180	E-18100		0		10
93 x 228	240	E-18116		0		10
115 x 280mm						
115 x 280	40	E-18122		14		10
115 x 280	60	E-18138		14		10
115 x 280	80	E-18144		14		10
115 x 280	100	E-18150		14		10
115 x 280	120	E-18166		14		10
115 x 280	150	E-18172		14		10
115 x 280	180	E-18188		14		10
115 x 280	240	E-18194		14		10

SANDING SHEETS



Size mm	Grit	Part No.	Model	Holes	Velcro	Pack
93x228	120	742189-5	B03710 B03711	0		10
114x140	60	742190-0	B03710 B03711	0		10
114x140	100	742191-8	B03710 B03711	0		10
114x140	150	742192-6	B03710 B03711	0		10

PALM SANDERS




Size mm	Grit	Part No.	Model	Holes	Velcro	Pack
			WHITE			
114 x 102	40	P-35807	BO4555 BO4554 BO4561: Hitachi	3+3	Y	10
114 x 102	60	P-35813	BO4555 BO4554 BO4561: Hitachi	3+3	Y	10
114 x 102	80	P-35829	BO4555 BO4554 BO4561: Hitachi	3+3	Y	10
114 x 102	100	P-35835	BO4555 BO4554 BO4561: Hitachi	3+3	Y	10
114 x 102	120	P-35841	BO4555 BO4554 BO4561: Hitachi	3+3	Y	10
114 x 102	150	P-35857	BO4555 BO4554 BO4561: Hitachi	3+3	Y	10
114 x 102	180	P-35863	BO4555 BO4554 BO4561: Hitachi	3+3	Y	10
114 x 102	240	P-35879	BO4555 BO4554 BO4561: Hitachi	3+3	N	10
114 x 102	320	P-35885	BO4555 BO4554 BO4561: Hitachi	3+3	N	10
			RED			
80 x 133	40	P-42173	Bosch AEG Milwaukee Festool Hitachi	4+4	Y	10
80 x 133	60	P-42189	Bosch AEG Milwaukee Festool Hitachi	4+4	Y	10
80 x 133	80	P-42195	Bosch AEG Milwaukee Festool Hitachi	4+4	Y	10
80 x 133	120	P-42204	Bosch AEG Milwaukee Festool Hitachi	4+4	Y	10
80 x 133	180	P-42210	Bosch AEG Milwaukee Festool Hitachi	4+4	Y	10
80 x 133	240	P-42226	Bosch AEG Milwaukee Festool Hitachi	4+4	Y	10
80 x 166	40	P-42298	AEG Milwaukee Bosch Stayer	4+4	Y	10
80 x 166	60	P-42307	AEG Milwaukee Bosch Stayer	4+4	Y	10
80 x 166	80	P-42313	AEG Milwaukee Bosch Stayer	4+4	Y	10
80 x 166	120	P-42329	AEG Milwaukee Bosch Stayer	4+4	Y	10
80 x 166	180	P-42335	AEG Milwaukee Bosch Stayer	4+4	Y	10
80 x 166	240	P-42341	AEG Milwaukee Bosch Stayer	4+4	Y	10
114 x 102	40	P-33087	BO4555 BO4554 BO4561: Hitachi	3+3	Y	10
114 x 102	60	P-33093	BO4555 BO4554 BO4561: Hitachi	3+3	Y	10
114 x 102	80	P-33102	BO4555 BO4554 BO4561: Hitachi	3+3	Y	10
114 x 102	100	P-33118	BO4555 BO4554 BO4561: Hitachi	3+3	Y	10
114 x 102	120	P-33124	BO4555 BO4554 BO4561: Hitachi	3+3	Y	10
114 x 102	150	P-33130	BO4555 BO4554 BO4561: Hitachi	3+3	Y	10
114 x 102	180	P-33146	BO4555 BO4554 BO4561: Hitachi	3+3	Y	10
114 x 102	240	P-33152	BO4555 BO4554 BO4561: Hitachi	3+3	Y	10
114 x 102	320	P-33168	BO4555 BO4554 BO4561: Hitachi	3+3	Y	10
114 x 102	40	P-42416	BO4555 BO4554 BO4561: Hitachi	3+3	Y	50
114 x 102	60	P-42422	BO4555 BO4554 BO4561: Hitachi	3+3	Y	50
114 x 102	80	P-42438	BO4555 BO4554 BO4561: Hitachi	3+3	Y	50
114 x 102	100	P-42444	BO4555 BO4554 BO4561: Hitachi	3+3	Y	50
114 x 102	120	P-42450	BO4555 BO4554 BO4561: Hitachi	3+3	Y	50
114 x 102	150	P-42466	BO4555 BO4554 BO4561: Hitachi	3+3	Y	50
114 x 102	180	P-42472	BO4555 BO4554 BO4561: Hitachi	3+3	Y	50
114 x 102	240	P-42488	BO4555 BO4554 BO4561: Hitachi	3+3	Y	50
114 x 102	320	P-42494	BO4555 BO4554 BO4561: Hitachi	3+3	Y	50
			WHITE			
114 x 140	40	P-36516	BO4556 BO4553: Bosch B&D DeWalt Ryobi Skil	0	N	10
114 x 140	60	P-36522	BO4556 BO4553: Bosch B&D DeWalt Ryobi Skil	0	N	10
114 x 140	80	P-36538	BO4556 BO4553: Bosch B&D DeWalt Ryobi Skil	0	N	10
114 x 140	100	P-36544	BO4556 BO4553: Bosch B&D DeWalt Ryobi Skil	0	N	10
114 x 140	120	P-36550	BO4556 BO4553: Bosch B&D DeWalt Ryobi Skil	0	N	10
114 x 140	150	P-36566	BO4556 BO4553: Bosch B&D DeWalt Ryobi Skil	0	N	10
114 x 140	180	P-36572	BO4556 BO4553: Bosch B&D DeWalt Ryobi Skil	0	N	10
114 x 140	240	P-36588	BO4556 BO4553: Bosch B&D DeWalt Ryobi Skil	0	N	10
			RED			
114 x 140	40	P-36398	BO4556 BO4553: Bosch B&D DeWalt Ryobi Skil	0	N	10
114 x 140	60	P-32904	BO4556 BO4553: Bosch B&D DeWalt Ryobi Skil	0	N	10
114 x 140	80	P-36407	BO4556 BO4553: Bosch B&D DeWalt Ryobi Skil	0	N	10
114 x 140	100	P-32910	BO4556 BO4553: Bosch B&D DeWalt Ryobi Skil	0	N	10
114 x 140	120	P-32926	BO4556 BO4553: Bosch B&D DeWalt Ryobi Skil	0	N	10
114 x 140	150	P-32932	BO4556 BO4553: Bosch B&D DeWalt Ryobi Skil	0	N	10
114 x 140	180	P-36413	BO4556 BO4553: Bosch B&D DeWalt Ryobi Skil	0	N	10
114 x 140	240	P-36429	BO4556 BO4553: Bosch B&D DeWalt Ryobi Skil	0	N	10
114 x 140	40	P-36435	BO4556 BO4553: Bosch B&D DeWalt Ryobi Skil	0	N	50
114 x 140	60	P-36441	BO4556 BO4553: Bosch B&D DeWalt Ryobi Skil	0	N	50
114 x 140	80	P-36457	BO4556 BO4553: Bosch B&D DeWalt Ryobi Skil	0	N	50
114 x 140	100	P-36463	BO4556 BO4553: Bosch B&D DeWalt Ryobi Skil	0	N	50
114 x 140	120	P-36479	BO4556 BO4553: Bosch B&D DeWalt Ryobi Skil	0	N	50
114 x 140	150	P-36485	BO4556 BO4553: Bosch B&D DeWalt Ryobi Skil	0	N	50
114 x 140	180	P-36491	BO4556 BO4553: Bosch B&D DeWalt Ryobi Skil	0	N	50
114 x 140	240	P-36500	BO4556 BO4553: Bosch B&D DeWalt Ryobi Skil	0	N	50

VELCRO BACKED ABRASIVE DISCS 6”

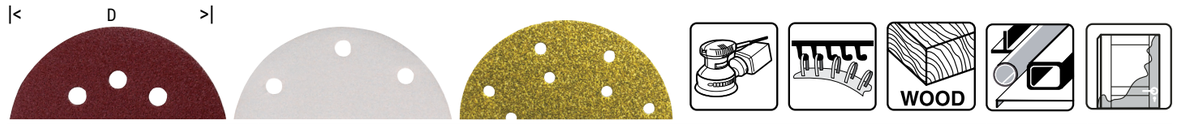

Size mm	Grit	Part No.	Model	Holes	Velcro	Pack
			MULTI PURPOSE ABRASIVE - EXTRA LUBRICANT STEARATE GRIT 150mm			
150	40	B-39300	BO6030, BO6040	15	Y	50
150	60	B-39316	BO6030, BO6040	15	Y	50
150	80	B-39322	BO6030, BO6040	15	Y	100
150	100	B-39338	BO6030, BO6040	15	Y	100
150	120	B-39344	BO6030, BO6040	15	Y	100
150	240	B-39350	BO6030, BO6040	15	Y	100
150	320	B-39366	BO6030, BO6040	15	Y	100
150	360	B-39372	BO6030, BO6040	15	Y	100
150	400	B-39388	BO6030, BO6040	15	Y	100
150	500	B-39394	BO6030, BO6040	15	Y	100
150	600	B-39403	BO6030, BO6040	15	Y	100
150	800	B-39419	BO6030, BO6040	15	Y	100
150	1000	B-39425	BO6030, BO6040	15	Y	100
			RED 150mm			
150	40	P-37471	BO6030 BO6040: Bosch B&D DeWalt Metabo	6	Y	10
150	60	P-37487	BO6030 BO6040: Bosch B&D DeWalt Metabo	6	Y	10
150	80	P-37493	BO6030 BO6040: Bosch B&D DeWalt Metabo	6	Y	10
150	100	P-37502	BO6030 BO6040: Bosch B&D DeWalt Metabo	6	Y	10
150	120	P-37518	BO6030 BO6040: Bosch B&D DeWalt Metabo	6	Y	10
150	180	P-37524	BO6030 BO6040: Bosch B&D DeWalt Metabo	6	Y	10
150	240	P-37530	BO6030 BO6040: Bosch B&D DeWalt Metabo	6	Y	10
150	320	P-37546	BO6030 BO6040: Bosch B&D DeWalt Metabo	6	Y	10
150	400	P-37552	BO6030 BO6040: Bosch B&D DeWalt Metabo	6	Y	10
150	40	P-37568	BO6030 BO6040: Bosch B&D DeWalt Metabo	6	Y	50
150	60	P-37574	BO6030 BO6040: Bosch B&D DeWalt Metabo	6	Y	50
150	80	P-37580	BO6030 BO6040: Bosch B&D DeWalt Metabo	6	Y	50
150	100	P-37596	BO6030 BO6040: Bosch B&D DeWalt Metabo	6	Y	50
150	120	P-37605	BO6030 BO6040: Bosch B&D DeWalt Metabo	6	Y	50
150	180	P-37611	BO6030 BO6040: Bosch B&D DeWalt Metabo	6	Y	50
150	240	P-37627	BO6030 BO6040: Bosch B&D DeWalt Metabo	6	Y	50
150	320	P-37633	BO6030 BO6040: Bosch B&D DeWalt Metabo	6	Y	50
150	400	P-37649	BO6030 BO6040: Bosch B&D DeWalt Metabo	6	Y	50
150	40	P-31918	BO6030 BO6040: Festool	8+1	Y	10
150	60	P-31924	BO6030 BO6040: Festool	8+1	Y	10
150	80	P-31930	BO6030 BO6040: Festool	8+1	Y	10
150	100	P-31946	BO6030 BO6040: Festool	8+1	Y	10
150	120	P-31952	BO6030 BO6040: Festool	8+1	Y	10
150	150	P-31968	BO6030 BO6040: Festool	8+1	Y	10
150	180	P-31974	BO6030 BO6040: Festool	8+1	Y	10
150	220	P-31980	BO6030 BO6040: Festool	8+1	Y	10
150	240	P-31996	BO6030 BO6040: Festool	8+1	Y	10
150	320	P-32007	BO6030 BO6040: Festool	8+1	Y	10
150	400	P-32013	BO6030 BO6040: Festool	8+1	Y	10
150	40	P-32574	BO6030 BO6040: Festool	8+1	Y	50
150	60	P-32580	BO6030 BO6040: Festool	8+1	Y	50
150	80	P-32596	BO6030 BO6040: Festool	8+1	Y	50
150	100	P-32605	BO6030 BO6040: Festool	8+1	Y	50
150	120	P-32611	BO6030 BO6040: Festool	8+1	Y	50
150	180	P-32633	BO6030 BO6040: Festool	8+1	Y	50
150	240	P-32655	BO6030 BO6040: Festool	8+1	Y	50
150	320	P-32661	BO6030 BO6040: Festool	8+1	Y	50
150	400	P-32677	BO6030 BO6040: Festool	8+1	Y	50
			WHITE 150mm			
150	40	P-37655	BO6030 BO6040: Bosch B&D DeWalt Metabo	6	Y	10
150	60	P-37661	BO6030 BO6040: Bosch B&D DeWalt Metabo	6	Y	10
150	80	P-37677	BO6030 BO6040: Bosch B&D DeWalt Metabo	6	Y	10
150	100	P-37683	BO6030 BO6040: Bosch B&D DeWalt Metabo	6	Y	10
150	120	P-37699	BO6030 BO6040: Bosch B&D DeWalt Metabo	6	Y	10
150	180	P-37708	BO6030 BO6040: Bosch B&D DeWalt Metabo	6	Y	10
150	240	P-37714	BO6030 BO6040: Bosch B&D DeWalt Metabo	6	Y	10
150	320	P-37720	BO6030 BO6040: Bosch B&D DeWalt Metabo	6	Y	10
150	400	P-37736	BO6030 BO6040: Bosch B&D DeWalt Metabo	6	Y	10
150	40	P-37839	BO6030 BO6040: Festool	8+1	Y	10
150	60	P-37845	BO6030 BO6040: Festool	8+1	Y	10
150	80	P-37851	BO6030 BO6040: Festool	8+1	Y	10
150	100	P-37867	BO6030 BO6040: Festool	8+1	Y	10
150	120	P-37873	BO6030 BO6040: Festool	8+1	Y	10
150	150	P-37889	BO6030 BO6040: Festool	8+1	Y	10
150	180	P-37895	BO6030 BO6040: Festool	8+1	Y	10
150	220	P-37904	BO6030 BO6040: Festool	8+1	Y	10
150	240	P-37910	BO6030 BO6040: Festool	8+1	Y	10
150	320	P-37926	BO6030 BO6040: Festool	8+1	Y	10
150	400	P-37932	BO6030 BO6040: Festool	8+1	Y	10
			WHITE 180mm			
180	40	P-33439	9227CB	0	Y	10
180	60	P-38037	9227CB	0	Y	10
180	80	P-33445	9227CB	0	Y	10
180	100	P-38043	9227CB	0	Y	10
180	120	P-33451	9227CB	0	Y	10
180	240	P-38059	9227CB	0	Y	10
180	320	P-38065	9227CB	0	Y	10
180	360	P-38071	9227CB	0	Y	10
180	400	P-38087	9227CB	0	Y	10
180	500	P-38093	9227CB	0	Y	10

VELCRO BACKED ABRASIVE DISCS 5”

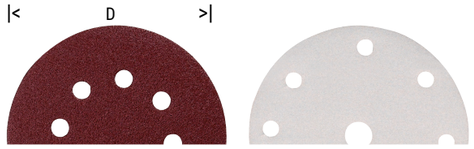



Size mm	Grit	Part No.	Model	Holes	Velcro	Pack	
			RED				
125	40	P-43533	DBO180/140 BO5010/12/21 BO5030/31/41: Bosch B&D DeWalt Milwaukee Metabo Festool	8	Y	10	
125	60	P-43549	DBO180/140 BO5010/12/21 BO5030/31/41: Bosch B&D DeWalt Milwaukee Metabo Festool	8	Y	10	
125	80	P-43555	DBO180/140 BO5010/12/21 BO5030/31/41: Bosch B&D DeWalt Milwaukee Metabo Festool	8	Y	10	
125	100	P-43561	DBO180/140 BO5010/12/21 BO5030/31/41: Bosch B&D DeWalt Milwaukee Metabo Festool	8	Y	10	
125	120	P-43577	DBO180/140 BO5010/12/21 BO5030/31/41: Bosch B&D DeWalt Milwaukee Metabo Festool	8	Y	10	
125	180	P-43583	DBO180/140 BO5010/12/21 BO5030/31/41: Bosch B&D DeWalt Milwaukee Metabo Festool	8	Y	10	
125	240	P-43599	DBO180/140 BO5010/12/21 BO5030/31/41: Bosch B&D DeWalt Milwaukee Metabo Festool	8	Y	10	
125	320	P-43608	DBO180/140 BO5010/12/21 BO5030/31/41: Bosch B&D DeWalt Milwaukee Metabo Festool	8	Y	10	
125	400	P-43614	DBO180/140 BO5010/12/21 BO5030/31/41: Bosch B&D DeWalt Milwaukee Metabo Festool	8	Y	10	
125	40	P-43620	DBO180/140 BO5010/12/21 BO5030/31/41: Bosch B&D DeWalt Milwaukee Metabo Festool	8	Y	50	
125	60	P-43636	DBO180/140 BO5010/12/21 BO5030/31/41: Bosch B&D DeWalt Milwaukee Metabo Festool	8	Y	50	
125	80	P-43642	DBO180/140 BO5010/12/21 BO5030/31/41: Bosch B&D DeWalt Milwaukee Metabo Festool	8	Y	50	
125	100	P-43658	DBO180/140 BO5010/12/21 BO5030/31/41: Bosch B&D DeWalt Milwaukee Metabo Festool	8	Y	50	
125	120	P-43664	DBO180/140 BO5010/12/21 BO5030/31/41: Bosch B&D DeWalt Milwaukee Metabo Festool	8	Y	50	
125	180	P-43670	DBO180/140 BO5010/12/21 BO5030/31/41: Bosch B&D DeWalt Milwaukee Metabo Festool	8	Y	50	
125	240	P-43686	DBO180/140 BO5010/12/21 BO5030/31/41: Bosch B&D DeWalt Milwaukee Metabo Festool	8	Y	50	
125	320	P-43692	DBO180/140 BO5010/12/21 BO5030/31/41: Bosch B&D DeWalt Milwaukee Metabo Festool	8	Y	50	
125	400	P-43701	DBO180/140 BO5010/12/21 BO5030/31/41: Bosch B&D DeWalt Milwaukee Metabo Festool	8	Y	50	
			WHITE				
125	40	P-33342	DBO180/140 BO5010/12/21 BO5030/31/41: Bosch B&D DeWalt Milwaukee Metabo Festool	8	Y	10	
125	60	P-33358	DBO180/140 BO5010/12/21 BO5030/31/41: Bosch B&D DeWalt Milwaukee Metabo Festool	8	Y	10	
125	80	P-33364	DBO180/140 BO5010/12/21 BO5030/31/41: Bosch B&D DeWalt Milwaukee Metabo Festool	8	Y	10	
125	100	P-33370	DBO180/140 BO5010/12/21 BO5030/31/41: Bosch B&D DeWalt Milwaukee Metabo Festool	8	Y	10	
125	120	P-33386	DBO180/140 BO5010/12/21 BO5030/31/41: Bosch B&D DeWalt Milwaukee Metabo Festool	8	Y	10	
125	180	P-33392	DBO180/140 BO5010/12/21 BO5030/31/41: Bosch B&D DeWalt Milwaukee Metabo Festool	8	Y	10	
125	240	P-33401	DBO180/140 BO5010/12/21 BO5030/31/41: Bosch B&D DeWalt Milwaukee Metabo Festool	8	Y	10	
125	320	P-33417	DBO180/140 BO5010/12/21 BO5030/31/41: Bosch B&D DeWalt Milwaukee Metabo Festool	8	Y	10	
125	400	P-33423	DBO180/140 BO5010/12/21 BO5030/31/41: Bosch B&D DeWalt Milwaukee Metabo Festool	8	Y	10	

VELCRO BACKED ABRASIVE DISCS 5” FOR PAINT

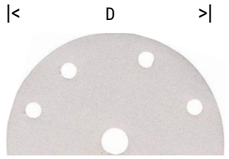

Size mm	Grit	Part No.	Model	Holes	Velcro	Pack	
			WHITE				
125	40	D-65816	DB0180/140 BO5030/31/41 : Bosch B&D DeWalt Milwaukee Metabo Festool	8	Y	10	
125	60	D-65822	DB0180/140 BO5030/31/41 : Bosch B&D DeWalt Milwaukee Metabo Festool	8	Y	10	
125	80	D-65838	DB0180/140 BO5030/31/41 : Bosch B&D DeWalt Milwaukee Metabo Festool	8	Y	10	
125	100	D-65844	DB0180/140 BO5030/31/41 : Bosch B&D DeWalt Milwaukee Metabo Festool	8	Y	10	
125	120	D-65850	DB0180/140 BO5030/31/41 : Bosch B&D DeWalt Milwaukee Metabo Festool	8	Y	10	
125	150	D-65866	DB0180/140 BO5030/31/41 : Bosch B&D DeWalt Milwaukee Metabo Festool	8	Y	10	
125	180	D-65872	DB0180/140 BO5030/31/41 : Bosch B&D DeWalt Milwaukee Metabo Festool	8	Y	10	
125	240	D-65888	DB0180/140 BO5030/31/41 : Bosch B&D DeWalt Milwaukee Metabo Festool	8	Y	10	
125	320	D-65894	DB0180/140 BO5030/31/41 : Bosch B&D DeWalt Milwaukee Metabo Festool	8	Y	10	
125	400	D-65903	DB0180/140 BO5030/31/41 : Bosch B&D DeWalt Milwaukee Metabo Festool	8	Y	10	

VELCRO BACKED ABRASIVE DISCS 9”



Size mm	Grit	Part No.	Model	Holes	Velcro	Pack	
			RED				
225	40	B-68389	DSL800	8+1	Y	25	
225	80	B-68395	DSL800	8+1	Y	25	
225	120	B-68404	DSL800	8+1	Y	25	
225	180	B-68410	DSL800	8+1	Y	25	
225	320	B-68426	DSL800	8+1	Y	25	

OTHER COATED ABRASIVES - SANDING ROLLS





Size mm	Grit	Part No.	Model	Holes	Velcro	Pack	
			5m				
115	40	P-38102	5m	0	N	1	
120	60	P-38118	5m	0	N	1	
120	80	P-38124	5m	0	N	1	
120	100	P-38130	5m	0	N	1	
120	120	P-38146	5m	0	N	1	
120	180	P-38152	5m	0	N	1	
120	240	P-38168	5m	0	N	1	
120	320	P-38174	5m	0	N	1	
120	400	P-38180	5m	0	N	1	
			50m				
120	40	P-38196	50m	0	N	1	
120	60	P-38205	50m	0	N	1	
120	80	P-38211	50m	0	N	1	
120	100	P-38227	50m	0	N	1	
120	120	P-38233	50m	0	N	1	
120	180	P-38249	50m	0	N	1	
120	240	P-38255	50m	0	N	1	
120	320	P-38261	50m	0	N	1	
120	400	P-38277	50m	0	N	1	

FLOOR SANDER SHEETS



WOOD

Size mm	Grit	Part No.	Model	Holes	Velcro	Pack
203 x 476	24	P-43717	Clarke EZ-8, Hireteck HT8-1	0	N	25
203 x 476	36	P-43723	Clarke EZ-8, Hireteck HT8-1	0	N	25
203 x 476	40	P-43739	Clarke EZ-8, Hireteck HT8-1	0	N	25
203 x 476	50	P-43745	Clarke EZ-8, Hireteck HT8-1	0	N	25
203 x 476	60	P-43751	Clarke EZ-8, Hireteck HT8-1	0	N	25
203 x 476	80	P-43767	Clarke EZ-8, Hireteck HT8-1	0	N	25
203 x 476	100	P-43773	Clarke EZ-8, Hireteck HT8-1	0	N	25
203 x 476	120	P-43789	Clarke EZ-8, Hireteck HT8-1	0	N	25
203 x 476	150	P-43795	Clarke EZ-8, Hireteck HT8-1	0	N	25

FLOOR SANDING DISCS - EDGING SANDERS



WOOD

Size mm	Grit	Part No.	Model	Holes	Velcro	Pack
180	24	P-43804	Clarke BZ, Hiretech HT 7-1	1	N	25
180	36	P-43810	Clarke BZ, Hiretech HT 7-1	1	N	25
180	40	P-43826	Clarke BZ, Hiretech HT 7-1	1	N	25
180	50	P-43832	Clarke BZ, Hiretech HT 7-1	1	N	25
180	60	P-43848	Clarke BZ, Hiretech HT 7-1	1	N	25
180	80	P-43854	Clarke BZ, Hiretech HT 7-1	1	N	25
180	100	P-43860	Clarke BZ, Hiretech HT 7-1	1	N	25
180	120	P-43876	Clarke BZ, Hiretech HT 7-1	1	N	25
180	150	P-43882	Clarke BZ, Hiretech HT 7-1	1	N	25

FIBRE SANDING DISCS

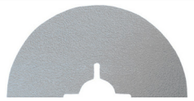

Size mm	Grit	Part No.	Model	Holes	Velcro	Pack
150	A80	B-66765-25		0	Y	25
180	C50	B-66771-25		0	Y	25
180	C80	B-66787-25		0	Y	25

ACCESSORIES FOR DPO500 & DPO600



197922-4 197928-2 197914-3 197895-1 196152-4 193288-0



198043-5

Part No.	Details	D mm	Pack
197925-8	Backing Pad hook & loop	100	1
197922-4	Backing Pad hook & loop	125	1
197928-2	Backing Pad hook & loop	150	1
197893-5	Sponge Pad hook & loop	100	1
197914-3	Sponge Pad	150	1
197894-3	Sponge Pad hook & loop for wax coating	100	1
197895-1	Felt Pad hook & loop	100	1
196152-4	Felt Pad	125	1
193288-0	Felt Pad	150	1
197896-9	Wool Pad	100	1
197897-7	Wool Pad	125	1
198043-5	Side Grip		1
794558-6	Sponge Pad	125	1
794560-9	Wool Pad	140	1
199424-6	Wool Pad Hook & Loop	150	1
794173-6	Wool Bonnet	100	1
P-21749	Comp/Polish Foam Orange Hook & Loop		1
P-21727	Compounding Foam White Hook & Loop		1
P-21733	Polishing Foam Blue Hook & Loop		1

PLATES, STEEL, CARBON AND PUNCH PLATES

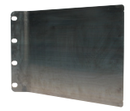

Steel Plate



Punch Plate

Part No.	Details	D mm	Pack
	STEEL PLATE		
342328-3	Stone and plastics	9401, 9402, 9403	1
342466-1	Stone and plastics	9900B	1
344586-7	Stone and plastics	9911	1
343355-3	Stone and plastics	9901	1
	CARBON PLATE		
423029-3	Wood and Steel	9401, 9402	1
423036-6	Wood and Steel	9924DB	1
423027-7	Wood and Steel	9900B	1
423316-0	Wood and Steel	9920	1
193201-8	Wood and Steel	9404	1
193197-3	Wood and Steel	9902, 9903	1
424057-1	Wood and Steel	9403	1
	CORK PAD		
424058-9	Use with steel plate	9401, 9402	1
423035-8		9924DB	1
423313-6		9920	1
193202-6		9404	1
193199-9		9920, 9903	1
	PUNCH PLATES		
413094-0		BO4553, BO4554	1
192523-3		9046, BO4900	1
192989-7		BO3700	1

STANDS AND SHOES



Inversion Stand



Sanding Shoe Set

Part No.	Details	D mm	Pack
	INVERSION STAND		
342332-2		9401, 9402	1
193055-3		9409, 9903, 9920	1
	SANDING SHOE SET		
193070-7		9902, 9903	1
193072-3		9404	1

BELT SANDER 9032 ACCESSORIES



Part No.	Details	D mm	Pack
125157-7	6mm arms	9032, DBS180	1
125158-5	9mm arms	9032, DBS180	1
125159-3	13mm arms	9032, DBS180	1

DSL800 ACCESSORIES



Part No.	Details	D mm	Pack
199937-7	Extension handle	DLS800	1

WOOL BONNET



|< D >|

Part No.	Details	D mm	Pack
794176-0	Wool	9217SPC, 9207SPB PV001G	180	1
191D53-5	Wool pad	9227CB, PV001G	180	1
P-21755	Wool, tie type	9227CB	225	1
199424-6	Wool Pad		150	1
794560-9	Wool	BO5031/41	140	1
794173-6	Wool bonnet		100	1
123001-2	Rubber pad assembly		98	1
794159-0	Wax buffer - Spindle		125	1
D-70873	Wool bonnet coarse		230	1
D-70889	Wool bonnet fine		230	1
D-70867	Wool bonnet		125	1

SPONGES WITH VELCRO



Part No.	Details	Model	D mm	Pack
P-21749	Universal, orange	9227CB	150	1
P-21727	Compounding, white	9227CB	150	1
P-21733	Polishing, blue	9227CB	150	1
794558-6	Yellow, white	PO5000/PO6050	125	1
D-70786	Coarse		190	1
D-70792	Medium		190	1
D-74572	Sponge Pad Soft/Orange		190	1
D-74588	Sponge Pad Soft/Blue		190	1
D-70801	Sponge Pad Soft/Black		190	1
D-74594	Wool Bonnet		180	1
D-74603	Felt Pad		100	1
D-74631	Felt Pad		125	1
D-74619	Felt Pad		150	1
D-74625	Felt Pad		180	1
D-74647	Sponge Pad Yellow		120	1
D-74653	Sponge Pad Yellow		150	1
D-74669	Sponge Pad Yellow		170	1
D-75960	Sponge Pad White		120	1
D-75976	Sponge Pad White		150	1
D-75982	Sponge Pad White		170	1

RUBBER BACKING PAD



|< D >|

P-21777	Rubber pad	For Sponges	M14	1
P-34469	Interface pad	BO6030, BO6040	150	1
743012-7	Rubber pad*	9227CB	170	1
743053-3	Hook and loop	9227CB	165	1
196684-1	Soft backing pad	BO6030/40	150	1
196685-9	Hard backing pad	BO6030/40	150	1
196686-7	Super fine sanding	BO6030/40	150	1
197314-7		BO6050	150	1
197317-1		BO6050	130	1
193521-0		BO4900	115	1
P-34453	Pad multi-hole 8mm	BO6030	150	1
194930-6	Hook and loop pad	BO3700, DCO380, DCO381		1

*use with 224515-5 sanding lock nut

WHEEL SANDER ACCESSORIES



794381-9	Cotton buff wheel	9741	Polishing	1
794382-7	Wire brush wheel	9741	Rust	1
P-65648	Brass wheel	9741	Paint	1
P-04416	Satin finish wheel	9741	Dressing	1
P-04422	Nylon brush wheel	9741	60G	1
P-04444	Nylon brush wheel	9741	120G	1
P-04450	Nylon brush wheel	9741	180G	1

DPV300 & PV301D ACCESSORIES



191N90-9	Sponge Pad Yellow	DPV300/PV301D		1
191N91-7	Sponge Pad White	DPV300/PV301D		1
191N92-5	Wool Pad	DPV300/PV301D		1
743125-4	Pad 75	DPV300/PV301D		1
743124-6	Pad 50	DPV300/PV301D		1
E-07412	Fibre Sanding Disc	DPV300/PV301D		25
E-07428	Fibre Sanding Disc	DPV300/PV301D	A80G	25
E-07434	Fibre Sanding Disc	DPV300/PV301D	A120G	25
E-07440	Fibre Sanding Disc	DPV300/PV301D	Z60G	25
E-07456	Fibre Sanding Disc	DPV300/PV301D	Z80G	25
E-07462	Coarse Conditioning Disc Hard	DPV300/PV301D		25
E-07478	Medium Conditioning Disc Hard	DPV300/PV301D		25
E-07484	Fine Conditioning Disc Hard	DPV300/PV301D		25
E-07490	Medium Conditioning Disc Soft	DPV300/PV301D		25
E-07509	Fine Conditioning Disc Soft	DPV300/PV301D		25
E-07515	Very Fine Conditioning Disc	DPV300/PV301D		25
743126-2	Backing Pad Adaptor			
140X75-2	Side Handle	DPV300/PV301D		1

DBO480 & DBO481 ACCESSORIES



191Y24-8	Square Pad Hook and Loop	DBO480			
191Y25-6	Square Pad Clamp	DBO481			
191Y22-2	Triangle Plate Hook & Loop				
191Y23-0	Rectangle Plate Hook & Loop				

9741 ACCESSORIES



D-73564	Steel Wire Wheel Brush			1
D-73570	Brass Coated Wire Wheel Brush			1
D-73586	Nylon Wheel Brush		#60	1
D-73592	Nylon Wheel Brush		#80	1

ROUTER CUTTERS

Makita's range of tungsten carbide tipped and solid carbide router bits aims to provide the market with the most popular styles for home and industrial use, manufactured to Industrial Quality standards. These router bits, under most conditions, will significantly out perform competitors products.



PRO WORKER Makita's proworker router cutter range of TCT and solid carbide cutters aims to provide the market with the 30 best selling cutters for home and industrial use.

What makes our router cutters great.

- All double flute cutters have safe plunging centre points; loading tests show cutters without this feature require 3 times more downward pressure.
- Cutters are specially relieved for clearance and strength.
- The finest British steels and many special grades of carbide are used in the construction of our router bits.
- High tolerance grinding for superior cutting performances.

STRAIGHT DOUBLE FLUTE TCT

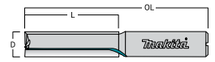

24,000 rpm. Plunging. BG-Test 145-002

Natural & man-made timbers, and plastics. This range of Router Cutters can be used for profiling, edging, grooving, slotting, rebating and recessing into a wide variety of different materials. A hallmark range of Router Cutters combining quality, strength and performance. They have been developed using tungsten carbides to give each cutter increased longevity.

Part No.	D mm	OL mm	L mm	Shank	
P-77300	12	70	20	6.35 (1/4")	
P-77316	12	115	54	12.7 (1/2")	
P-77322	12	115	65	12.7 (1/2")	
P-77344	12.7	54	50.8	12.7 (1/2")	
P-77338	12.7	95	50.8	12.7 (1/2")	
P-77350	12.7	108	63.5	12.7 (1/2")	
STRAIGHT DOUBLE FLUTE TCT 10 PACK					
P-77338-10	12.7	95	50.8	12.7 (1/2")	
STRAIGHT DOUBLE FLUTE TCT 30 PACK					
P-77338-30	12.7	95	50.8	12.7 (1/2")	

PROFILE GUIDE TCT

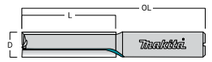

24,000 rpm

Natural & man-made timbers, and plastics. This Router Cutter can be used for profiling, edging, grooving, slotting, rebating and recessing into a wide variety of different materials.This Cutter is also ideal for blind profiling and plunging i.e. double skinned plywood. They also have bearing guides which are designed to run off a top mounted template. Replacement bearings available for purchase.

Part No.	D mm	OL mm	L mm	Shank	
P-77419	19	104.5	50	12.7 (1/2")	

DOUBLE GUIDE TRIMMER TCT 90

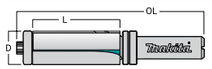

24,000 rpm

Natural & man-made timbers, and plastics. This Router Cutter has bearings mounted on both the shank and on the bottom of the spigot. The double bearings prevent the tendancy to wander on heavier cuts. Replacement bearings available for purchase.

Part No.	D mm	OL mm	L mm	Shank	
P-77403	19	109.95	50	12.7 (1/2")	

PROFILE GUIDE TCT 90

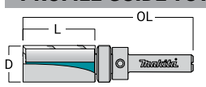

24,000 rpm. Plunging. BG-Test 145-001

Natural & man-made timbers, and plastics. These Router Cutters are ideal for blind profiling and plunging i.e. double skinned plywood. They also have bearing guides which are designed to run off a top mounted template. Replacement bearings available for purchase.

Part No.	D mm	OL mm	L mm	Shank	
P-77279	12.7	71	25	6.35 (1/4")	
P-77394	16	66	20	6.35 (1/4")	

STRAIGHT TCT

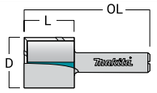

24,000 rpm. Plunging. BG-Test 145-002

Natural & man-made timbers, and plastics. This range of Straight Router Cutters can be used for profiling, edging, grooving, slotting, rebating and recessing into a wide variety of different materials.

Part No.	D mm	OL mm	L mm	Shank	
P-77481	3	42	10	6.35 (1/4")	
P-77497	4	42	10	6.35 (1/4")	
P-77506	5	50.5	10	6.35 (1/4")	
P-77512	6	51	10	6.35 (1/4")	
P-77528	8	52	20	6.35 (1/4")	
P-77534	10	52	20	6.35 (1/4")	
P-77291	12	52	20	6.35 (1/4")	
P-77263	15	52	20	6.35 (1/4")	
P-77372	16	52	20	6.35 (1/4")	

BEARING GUIDE EDGE TCT

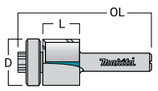

24,000 rpm. Plunging. BG-Test 145-002

Natural & man-made timbers, and plastics. This range of Router Cutters can be used for profiling, edging, grooving, slotting, rebating and recessing into a wide range of materials.

Part No.	D mm	OL mm	L mm	Shank	
P-77475	6.3	55.2	12.7	6.35 (1/4")	
P-77469	9.5	64.5	25	6.35 (1/4")	
P-77257	12.7	63	25	6.35 (1/4")	
P-77366	19	50.7	12.7	6.35 (1/4")	

BEARING GUIDE EDGE TRIMMER TCT

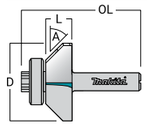

24,000 rpm. Plunging. BG-Test 145-002

Plastics and laminates. Ideal for bevelling and trimming formicas and laminates. A = 45*

Part No.	D mm	OL mm	L mm	Shank	
P-77453	27	47	9	6.35 (1/4")	

GUTTERING TCT

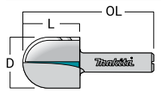

24,000 rpm. Plunging. BG-Test 145-002

Natural & man-made timbers, and plastics. Ideal for veining work, free hand decor for panels, useful for character lining on sign writing applications in solid timbers.

Part No.	D mm	OL mm	L mm	Shank	
P-77388	20	44	16	6.35 (1/4")	

GROOVING TCT

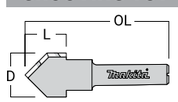

24,000 rpm. Plunging. BG-Test 145-002

Natural & man-made timbers, and plastics. Ideal for veining work, free hand decor for panels, useful for character lining on sign writing applications in solid timbers. A = 45*

Part No.	D mm	OL mm	L mm	Shank	
P-77285	12.7	47.35	5	6.35 (1/4")	

REBATE TCT

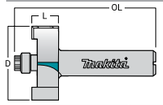

24,000 rpm. Plunging. BG-Test 145-002

Natural & man-made timbers. Rebate cutter with 9.5mm diameter bearing. Three further sized bearings also available for purchase. Diameter: 12.7mm, 16mm, 19mm.

Part No.	D mm	OL mm	L mm	Shank	
P-77447	35	52.7	12.7	6.35 (1/4")	

BISCUIT JOINTER TCT

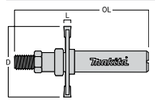

24,000 rpm. Plunging. BG-Test 145-001

Natural & man-made timbers, and plastics Designed to allow Biscuit Joint Slots to be machined into chipboard, MDF, and solid timbers using a hand-held routing machine. Three different sized bearings available.

Part No.	D mm	OL mm	L mm	Shank	
P-77241	38	50.5	4	6.35 (1/4")	

ROUNDING OVER TCT

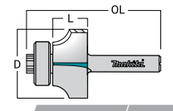

24,000 rpm. Plunging. BG-Test 145-001

Natural & man-made timbers, and plastics. Designed to allow Biscuit Joint Slots to be machined into chipboard, MDF, and solid timbers using a hand-held routing machine. Three different sized bearings available.

Part No.	D mm	OL mm	L mm	Shank	
P-77425	25.4	49.2	12.7	6.35 (1/4")	
P-77431	31.7	52.7	31.7	6.35 (1/4")	

STRAIGHT DOUBLE FLUTE TCT

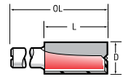

24,000 rpm. Plunging. BG-Test 145-002

A range of metric diameter cutters with plunging centre point on the larger diameters. For general routing application.

Part No.	D mm	OL mm	L mm	Shank	
P-54237	2	39	6.5	1/4"	
P-54243	2.5	40	8	1/4"	
P-54259	3	42	10	1/4"	
P-54265	4	42	10	1/4"	
P-54271	5	48	16	1/4"	
P-54287	6	48	16	1/4"	
P-54293	6	65	25	1/2"	
P-54302	6.3	48	16	1/4"	
P-54318	6.3	57	25	1/4"	
P-54324	7	48	16	1/4"	
P-54330	8	52	20	1/4"	
P-54346	8	65	25	1/2"	
P-54352	9	52	20	1/4"	
P-54368	9	57	25	1/2"	
P-54374	10	52	20	1/4"	
P-54380	10	65	25	1/2"	
P-54396	10	75	35	1/2"	
P-54405	11	57	25	1/4"	
P-54411	12	52	20	1/4"	
P-54427	12	65	25	1/2"	
P-54433	12	95	50	1/2"	
P-54455	14	52	20	1/4"	
P-54461	14	65	25	1/2"	
P-54477	15	57	25	1/4"	
P-54483	16	52	20	1/4"	
P-54499	16	65	25	1/2"	
P-54514	17	65	25	1/2"	
P-54520	18	65	25	1/2"	
P-54536	18	95	50	1/2"	
P-54542	19	65	25	1/2"	
P-54558	20	52	20	1/4"	
P-54564	20	65	25	1/2"	
P-54570	22	65	25	1/2"	
P-54586	25	65	25	1/2"	
P-54592	30	65	25	1/2"	
P-54601	12.7	84	50	1/2"	
P-54617	12.7	99	50	1/2"	
P-54623	12.7	108	63	1/2"	
P-54639	15.9	105	63	1/2"	

REPLACEMENT TIP SINGLE FLUTE TCT

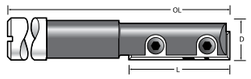

Part No.	D mm	OL mm	L mm	Cut Depth	Shank	Pack	
P-55706	12.7	108	30	50	1/2"	1	
P-55712	12.7	100	50	50	1/2"	1	
REPLACEMENT BLADES							
P-56867-10	9	30				10	
P-56873-10	9	50				10	

STRAIGHT SINGLE FLUTE TCT

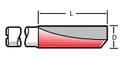

24,000 rpm. Plunging.

A range of small diameter single flute cutters for fast free cutting of apertures and shaping work. The single flute provides greater strength and extra clearance.

Part No.	D mm	OL mm	L mm	Shank	
P-55728	2	37	5	1/4"	
P-55734	2.5	42	10	1/4"	
P-55740	3	42	10	1/4"	
P-55756	4	42	10	1/4"	
P-55762	5	55	20	1/4"	
P-55778	6	55	20	1/4"	
P-55784	7	55	20	1/4"	

PROFILE GUIDE WITH TOP BEARING TCT

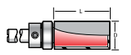

24,000 rpm. Plunging. BG-Test 145-002

This range of cutters are made with plunging centre points, ideal for blind profiling and plunging. They also have Bearing Guides which are designed to run off a top mounted template.

Part No.	D mm	OL mm	L mm	Shank	
P-54726	12.7	47	9.5	1/4"	
P-54732	12.7	61	25.4	1/4"	
P-54748	16	60	25	1/4"	
P-54754	19	95	50	1/2"	
P-56091	12.7	55	19	1/4"	
P-56100	12.7	68	32	1/4"	
P-56116	19	70	25	1/2"	
P-56122	25	70	25	1/2"	

HINGE RECESSORS DOUBLE FLUTE TCT

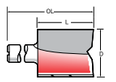

24,000 rpm. Plunging.

A cutter ideal for hinge recessing or the recessing of the underside of handrails.

Part No.	D mm	OL mm	L mm	Shank	
P-54673	10	51	19	1/4"	
P-54695	12	66	20	1/4"	

P-54673 and P-54689 are designed for the cutting of fire proofing strips.
P-54695 has a 45mm shank length to suit hinge jig.

STRAIGHT LONG REACH DOUBLE FLUTE TCT

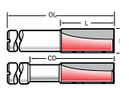

24,000 rpm. Plunging. BG-Test 145-001

This range of metric diameter cutters have a relieved neck behind the tip for deep slotting.

Part No.	D mm	L mm	CD mm	OL mm	Shank	
P-55790	6.35	19	37	70	1/4"	
P-55809	6.35	19	50	83	1/4"	
P-55815	8	19	37	70	1/4"	
P-55821	9.5	19	50	83	3/8"	
P-55837	12.7	32	50	96	1/2"	
P-55843	12.7	32	63	105	1/2"	
P-55859	16	32	50	96	1/2"	
P-55865	16	32	75	121	1/2"	
P-55871	19	32	50	93	1/2"	
P-55887	19	32	75	121	1/2"	

HELICAL ACRYLIC DOUBLE FLUTE TCT

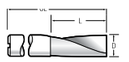

24,000 rpm. Plunging.

The accepted solid carbide cutter for machining and routing acrylics, plastic and perspex.

Part No.	D mm	OL mm	L mm	Shank	
P-54645	3	12	57	1/4"	
P-54651	4	14	57	1/4"	
P-54667	6.35	19	57	1/4"	

The helical cut gives a much easier lead into the material preventing snatching and chipping on cut. Perfect preparation before flame polishing of Perspex.

UNIVERSAL COUNTERSINK TCT



6,000 rpm. Plunging.

This countersink enables drills between 3mm and 7.2mm to be used for various screw sizes. The cutter body clamps onto the allen screws.

Part No.	D mm	L mm	
P-55697	12	34	

TRIMMERS BEARING GUIDE TCT

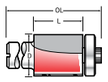

24,000 rpm. Plunging. BG-Test 145-002

A range of trimmers with a bottom bearing for the cutting of Formica and laminated tops.

Part No.	D mm	OL mm	L mm	Shank
P-54760	18	59	12	1/4”
P-54776	18	69	25	1/4”
P-54782	18	103	50	1/2”
P-54829	6.3	57	12.7	1/4”
P-54835	6.3	70	25	1/4”
P-54841	12.7	58	16	1/4”
P-54857	12.7	68	25	1/4”
TRIPLE FLUTE				
P-54798	12.7	72	25	1/4”
P-54807	12.7	98	38	1/2”

CHAMFERED TRIMMERS WITH BEARING TCT

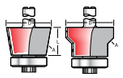

24,000 rpm. Plunging. BG-Test 145-001

Part No.	D mm	OL mm	L mm	A	Shank
P-56138	27	56	9	45°	1/4”
P-54891	57	80	27	45°	1/2”
P-56144	28	56	12	60°	1/4”
P-56166	27	55	9	30°	1/4”
P-56150	24	59	15	45°, 90°	1/4”

OVOLO/ROUNDING OVER TCT



24,000 rpm. Plunging. BG-Test 145-001

Used in conjunction with a side fence, most ovolo and rounding over operations can be produced with this extensive range. These cutters have plunging facility.

Part No.	D mm	L mm	d mm	R mm	Shank
P-54966	17	3	11	3	1/4”
P-54972	19	4	11	4	1/4”
P-54988	21	5	11	5	1/4”
P-54994	23	6.3	11	6.3	1/4”
P-55005	27	8	11	8	1/4”
P-55011	31	10	11	10	1/2”
P-55027	35	12	11	12	1/2”

ROUNDING OVER WITH BEARING TCT



24,000 rpm. Non plunging. BG-Test 145-001

Two shapes produced with one cutter by changing the bearing. B16 bearing removes the quirk.

Part No.	D mm	OL mm	L mm	R mm	Shank
P-55033	20	52	8	2	1/4
P-55049	22	54	10	3	1/4
P-55055	24	54	10	4	1/4
P-55061	26	55	11	5	1/4
P-55077	28	55	12	6	1/4
P-55083	32	58	15	8	1/4
P-55099	35	59	15.8	9.5	1/4
P-55108	41	72	19	12.7	1/2

STAFF/CORNER BEAD WITH BEARING TCT



24,000 rpm. Plunging. BG-Test 145-001

These cutters are the perfect solution to finishing cladding and corners on pillar covering or for enhancing square table legs or returns on wall unit furniture.

Part No.	D mm	OL mm	L mm	R mm	Shank
P-55594	20	55	12	2	1/4”
P-55603	22	56	14	3.2	1/4”
P-55619	27	59	16	4.8	1/4”
P-55625	28.7	66	21	6.3	1/4”

BARLEY TWIST TCT

Part No.	D mm	L1 mm	L2 mm	L3 mm	R1 mm	R2 mm	Shank

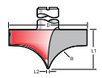

18,000 rpm. Plunging. BG-Test 145-001

This ovolo cutter is a deeper version of P-55631. It can be used for engraving when used with a CNC router machine.

P-55647	44	22	2		18		1/2”

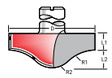

18,000 rpm. Plunging. BG-Test 145-001

This cutter can be used for creating ‘roping’ effects and fluting, as well as panel raising.

P-55653	41.5	16.5	8.5		19	11	1/2”

RADIUS/GUTTERING TCT

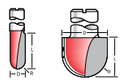

24,000 rpm. Plunging. BG-Test 145-001

Single Flute: Half round cutters for applications such as chalk grooves in desktops. Double Flute: Creates most ovolo and rounding over operations with side fence.

Part No.	D mm	OL mm	L mm	R mm	Shank
SINGLE FLUTE					
P-55186	3.2	43	9.5	1.6	1/4”
P-55192	6	51	16	3	1/4”
DOUBLE FLUTE					
P-55120	10	50	16	5	1/4”
P-55142	16	50	18	8	1/4”
P-55158	18	50	18	9	1/4”
P-55164	20	50	18	10	1/2”
P-55114	8		18		1/4”
P-55136	12.7		17		1/4”
P-55170	25		18		1/2”

STAFF / BULL NOSE TCT



24,000 rpm. Plunging. BG-Test 145-001

A range for producing bull nosings and edgings.

Part No.	D mm	L mm	R mm	OL mm	Shank
P-55566	25	58	25	6	1/4”
P-55572	29	69	28	8	1/2”
P-55588	33	75	34	10	1/2”

BISCUIT JOINTER TCT



NMAX 12,000

Designed to allow biscuit joint slots to be a machined with a hand held router, supplied with 3 bearings:
15mm, 19mm, 23mm diameter

Part No.	D mm	K mm	OL mm	Shank
P-55669	40	55	4	1/4
P-56677	40	55	4	1/2

PLUNGE AND TRIM TCT

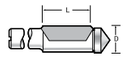

24,000 rpm. Plunging. BG-Test 145-001

A very popular cutter with caravan manufacturers. Used for cutting apertures and openings in caravan sections.

Part No.	D mm	L mm	Flutes	Shank
P-56275	6.3	20	1	1/4”
P-56281	9.5	25	1	3/8”
P-56297	9.5	25	2	3/8”
P-56306	12.7	25	1	1/2”
P-56312	12.7	25	2	1/2”

REBATE WITH BEARING TCT



24,000 rpm. Plunging. BG-Test 145-002

By changing the bearings supplied with this cutter, four different rebate depths are possible. Bearing diameters supplied are: 9.5, 12.7, 16 and 19 mm.

Part No.	D mm	L mm	Shank Length	OL mm	Shank
P-54704	35	12.7	40	19	1/4”
P-54710	35	12.7	60	19	1/2”

CHAMFER HEAVY DUTY TCT

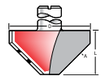

24,000 rpm. Non plunging. BG-Test 145-002

The heavy duty cutter for chamfering work.
These cutters have a bottom cut facility.

Part No.	D mm	OL mm	L mm	A	Shank
P-54879	41	63	22	45°	1/2”
P-54885	57	69	27	45°	1/2”

CHAMFER WITH GUIDE PIN TCT



24,000 rpm. Non plunging. BG-Test 145-002

For bevelling small sheet material. Useful for internal work where the small diameter pin enables right angle corners to be machined. Pin diameter - 5.5mm.

Part No.	D mm	OL mm	L mm	A	Shank
P-54863	25	53	16	45°	1/4”

V-GROOVING AND ENGRAVING TCT



24,000 rpm. Non plunging. BG-Test 145-002

Ideal for veining work, free hand decor for panels, useful for character lining work on sign writing applications in solid and composite woods.

Part No.	D mm	L mm	C mm	A	Flutes	Shank
P-54900	16	16	14	60°	2	1/4”
P-54916	26	21	32	60°	1	1/2”
P-54922	18	14	13	45°	2	1/4”
P-54938	30	19	20	45°	2	1/2”
P-54944	44	21	32	45°	1	1/2”
P-54950	12.7	12	15	60°	3	1/4”

STAIRHOUSING DOVETAILS TCT



24,000 rpm. Plunging. BG-Test 145-002

Used in overhead routers with stair stringing jigs. These right hand rotation cutters have a plunging facility. Standard angle - 5°.

Part No.	D mm	L mm	OL mm	Shank
P-56253	14	18	60	1/2”
P-56269	16	18	60	1/2”
P-56219	16	25.4	67	1/2”
P-56225	19	25.4	67	1/2”
P-56231	22	25.4	67	1/2”
P-56247	25.4	25.4	67	1/2”

DOVETAIL TCT



24,000 rpm. Plunging. BG-Test 145-002

Standard sizes for all dovetail applications such as, slot dovetail, hidden dovetail etc.

Part No.	D mm	OL mm	L mm	A	Shank
P-55295	10	43	9	10°	1/4”
P-55304	12	45	10	10°	1/4”
P-55310	14	43	14	10°	1/4”

ROMAN OGEE WITH BEARING TCT

Part No.	D mm	d mm	L mm	R mm	Shank



24,000 rpm. Non plunging. BG-Test 145-001

Classic Roman Ogee used in any work needing a quality finish.

P-55441	28.5		12.7	4	1/4”	
P-55457	38.2		19	6.3	1/2”	



24,000 rpm. Non plunging. BG-Test 145-001

Classic Corecutter

P-55463	30	13	16	5	1/4”	
P-55479	37	16	16	8	1/4”	

HINGE SINKERS TCT

Part No.	D mm	OL mm	Shank

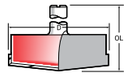

6,000 rpm. Plunging. BG-Test 145-001

For producing hinge holes in laminated boards.

P-55675	35	47	1/4”	



6,000 rpm. Plunging.

This cutter has scribers, ideal for use on veneers and wood.
Not designed for portable router

P-55681	35	65	1/4”	

12PC ROUTER SET — A-91051

Round over: D: 22.2mm / R: 6.3mm
Cove: D: 22mm / R: 6.3mm
Dovetail: D: 22.7mm / A: 14°
Chamfer: D: 32mm / A: 45°
Rabbeting: D: 12.7mm
Dado: D: 22.7mm
Round nose: D: 12.7mm / R: 6.35mm
Dado: D: 15.88mm
Dado: D: 6.35mm
Round over: D: 28.6mm / R:9.5mm
V-groove: D: 12.7mm / A: 90°
Roman Ogee: D: 25mm / R: 4mm
Shank: 1/4"

Complete in wooden box with felt lining.
Cutting guide illustrations included.



HIRE JIG



Fixed pins and replaceable insert perfect for hire use.

Part No.	Details	Size	
P-64048	Hire Jig with Insert and Bag	700mm	
P-65741	Fixed pin		
P-65757	Movable pin		

REPLACEMENT INSERT

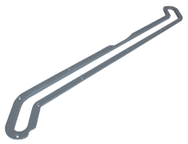

Fixed pins and replaceable insert perfect for hire use.

Part No.	Details	Size	
P-64191	Insert for hire jig P-64048		

ADJUSTABLE HINGE AND FRAME JIG



The adjustable hinge and frame jig will accommodate up to 4 hinges ranging from 50mm-127mm x 6.5mm-35mm. The jig can be used for both door and frame without additional adjustment.

Part No.	Details	Size	
P-64244	Adjustabe hindge & frame jig		

STANDARD WORKTOP JIG 1000MM



Easy carry handle. For 90° and 45° male and female cuts. apertures for 150mm and 65mm worktop connectors. complete with carry bag.

Part No.	Details	Size	
P-64200	Worktop Jig	1000mm	
P-65763	Pin pack		

STANDARD WORKTOP JIG 700MM



for 90° and 45°. male and female cuts. Apertures for 150mm and 65mm worktop connectors.
Complete with carry bag.

Part No.	Details	Size	
P-63993	Standard Worktop Jig	700mm	
P-65763	Pin pack		

OUT OF SQUARE WORKTOP JIG



Achive faultless worktop joints even in outof square applications from -5º to + 5 º. Fully adjustable and complete with carry bag.

Part No.	Details	Size	
P-64004	Out of Square Worktop Jig	700mm	
P-65735	Adjustable Plate Replacement		

LOCK JIG



A quick and easy setup allows you to accurately cut apertures for a mortise lock and face plate. Quick change inserts allow the jig to be used for the most poplar sizes of lock. Adjusting to the centre line of the door, the jig can be used for doors from 20mm – 70mm thick. Supplied with all templates.

Part No.	Details	Size	
P-64238	Lock Jig	70mm	
P-65698	Template A		
P-65707	Template B		
P-65713	Template C		
P-65729	Template D		

UNIVERSAL JIG BAG



Jigs up to 700mm

Part No.	Details	Size	
P-64026	Bag for 700mm Jig	700mm	

UNIVERSAL JIG BAG



Jigs up to 1000mm

Part No.	Details	Size	
P-64032	Bag for 1000mm Jig	1000mm	

RT0700C / DRT50 INTERCHANGEABLE BASES

122703-7	Trimmer guide assembly		
195564-8	Guide holder set		

RT0700C / DRT50 TRIMMER BASE — 196613-4

Enlarged opening section of base assembly for excellent bit visibility while maintaining durability

Round base assembly for smooth and fast cutting with easy handling

122703-7 Trimmer guide assembly can be used to follow a curved edge



RT0700C / DRT50 TILT (BEVEL) BASE — 198987-9

Enlarged opening section of base assembly for excellent bit visibility

Tilting capacity: -30˚ to 45˚



RT0700C / DRT50 OFFSET BASE — 195562-2

Cut close to edges or corners (18.5mm)

Replicable plastic base assembly



RT0700C / DRT50 PLUNGE BASE — 195563-0

Ergonomically contoured handles

3 stage cut depth adjustment

Plunge capacity: 0 - 35mm (0 - 1-3/8")

195564-8 Guide holder set is needed when using straight guide with the plunge base



GUIDES



Template Guide



Straight Guide
194935-6

* Use with Guide Base Assembly 122256-6
¶ Use with 342428-9 Straight Guide and/or Trimmer Guide Assembly 123022-4
§ Use with Guide Base Assembly 122256-6
For accurate routing operations using a pattern

The RT700C with 195563-0 will take all template guides for RP2301

Part No.	Details	A mm	B mm	Size C mm	Model
			STRAIGHT GUIDE		
193312-9	Micro adjust				All Routers
342428-9*					3612/C
122391-0	Assembly				3708F, 3700, DRT50, RT0700C
164834-6					3620, RP0910, RP1110C
122256-6¶	Guide Base				3612
194935-6	Straight Guide				RP1801, RP2301, 3612
122965-7	Straight Guide				RT0700C, DRT50
			TEMPLATE GUIDE		
343577-5		8	10	9.5	Trimmers
164379-4		7.7	9.5	11.5	3612/C, DRT50, RT0700C
164775-6		9	11	13	RP1801, RP2301, 3612, DRT50, RT0700C
164776-4		11	12.5	13	RP1801,RP2301, 3612, DRT50, RT0700C
344364-5		14.5	16	13	RP1801,RP2301, 3612, DRT50
164393-0		18	20	13	RP1801,RP2301, 3612, DRT50, RT0700C
163080-8		25	29	15	RP1801,RP2301, 3612, RT0700C
164471-6		27	30	13	RP1801,RP2301, 3612, DRT50, RT0700C
321492-3	Adaptor and roller	30	35	7	RP1801,RP2301,3612
193330-7		7.7	9.5	11.5	RP0910, RP1110C
193331-5		9	11	11.5	RP0910, RP1110C
193332-3		10.5	12	14	RP0910, RP1110C
193333-1		11	12.7	11.5	RP0910, RP1110C
193334-9		14.5	16	11.5	RP0910, RP1110C
193335-7		18	20	13	RP0910, RP1110C
193340-4		22	24	13	RP0910, RP1110C
193336-5		24	27	13	RP0910, RP1110C
193337-3		25	29	13	RP0910, RP1110C
193338-1		27	30	13	RP0910, RP1110C
193339-9		37	40	13	RP0910, RP1110C
			TRIMMER		
122703-7	Guide Assembly				3703, 3707/F, 3700 DRT50, RT0700C
155263-4	Shoe				3707, 3708
			ANGLE GUIDES		
123149-0					3901, BPJ140, BPJ180, DPJ140, DPJ180, PJ7000

GUIDE BUSHES

For worktop jigs use 30mm guide bush.

For hinge and lock jigs use 16mm guide bush.

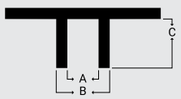

164471-6
Size A - 27mm
Size B - 30mm
Size C -13mm
344364-5
Size A - 14.5mm
Size B - 16mm
Size C -13mm
193334-9
Size A - 14.5mm
Size B - 16mm
Size C -13mm

30mm Guide Bush for
RP0900, RP1801, RP2301

16mm Guide Bush for
3612, 3612C, 3620, RP0900, RP1801, RP2301, DRT50, RT0700C

16mm Guide Bush for
RP0910, RP1110C

COLLET CONES, NUTS AND SLEEVES



*Select correct size of Collet to suit the Router Bit and use with Collet Nut 763615-1
ALWAYS use metric sleeves, cones and collets (together)
ALWAYS use imperial sleeves, cones and collets (together)

	ROUTER		
763805-6	Sleeve	3/8"	RP1801, RP2301, 3612, 3601B
763622-4	Cone	1/2"	RP1801,RP2301,3612
763801-4	Sleeve	6mm	RP1801,RP2301,3612
763804-8	Sleeve	8mm	RP1801,RP2301,3612
763628-2	Cone	12mm	RP1801,RP2301,3612
763629-0	Nut	1/2"	RP1801,RP2301,3612
763637-1*	Cone	1/4"	RT0700C, RP0900, DRT50, RT001G
763619-3*	Cone	3/8"	RT0700C, RP0900, DRT50, RT001G
763636-3*	Cone	6mm	RT0700C, RP0900, DRT50, RT001G
763618-5*	Cone	8mm	RT0700C, RP0900, DRT50, RT001G
763615-1*	Nut	8mm	RT0700C, RP0900, DRT50, RT001G
193179-5	Cone and Nut Set	1/4"	RP0910, 1100C
193178-7	Cone and Nut Set	8mm	RP0910, 1100C
763652-5	Nut	8mm	RP0910, 1100C
763601-2	Cone	12mm	3600B
763602-0	Cone	12.7mm	3601B
763803-0	Sleeve	1/4"	3600B/3601B
	TRIMMER		
763606-2	Nut	6mm	3700B, 3703, 3707, 3708
763607-0	Cone	6mm	3700B, 3703, 3707, 3708
763608-8	Cone	1/4"	3700B, 3703, 3707, 3708
763670-3	Cone	6mm	

WRENCH REPLACEMENT



781213-9		8	3620, RP1110C, 3600B, 3612BR, RP0910
781037-3		17	DCO181
781036-5		10	M3700

MISCELLANEOUS

410602-8	Fastener	PJ7000 KP0810C/KP0810

BISCUIT JOINTER ACCESSORIES



Part No.	Details	Size mm	Bore mm
B-20644	TCT Cutter Blade	100 x 22 x 6T	20
P-08838	Biscuit Dowel (1000 pcs)	0	15 x 46
P-08844	Biscuit Dowel (1000 pcs)	10	18 x 51
P-08850	Biscuit Dowel (1000 pcs)	20	24 x 57

ALUMINIUM GROOVE CUTTER BLADES: CA5000



Replacement Blades for the CA5000, used for cutting grooves in aluminium composite materials.

Part No.	Details	Size mm	Bore mm
B-48832	For Ali Comp	118 x 6T x 90°	20
B-48860	For Ali Comp	118 x 6T x 135°	20

BLADES AND SET PLATES

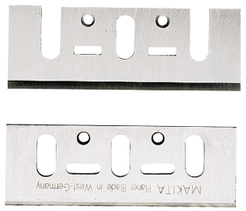

Part No.	Details	Size D mm	Model T mm
		PLANER BLADES	
A-85400	Planer Blade x 2	50mm	1050DW, 1051DW
D-07967	TCT Blades x 2	82mm	1125, 1923
D-07945	TCT Mini Blades	82mm	All 82mm
P-04282	Mini Blades x 2	82mm	1923B,1901,KP0800
D-16346	HSS Blades x 2	82mm	1100,1902,N1923H, KP0800,KP0810
D-08822	TCT Blades x 2	110mm	1911B
B-02870	Blade for KP312	312mm	KP312
D-35302	TCT Mini blade x 5	82mm	5 pack of D-07945
199910-7	HSS Planer Blade	306mm	2 pack
		SET PLATE	
A-86175	Planer	P-04282	1902, KP0800
193540-6	Planer		

ACCESSORIES FOR DKP181



191C23-8	Guide Rule		DKP181
191C22-0	Chamfering Rule		DKP181
191C19-9	Blade Gauge		DKP181
191C20-4	Elbow		DKP181

GUIDE RULES AND GUIDE RULE ASSEMBLIES



165581-2	Guide Rule		82mm Planers
161046-2	Guide Rule		110mm Planers

SHARPENING, GAUGES AND DRESSING STONES





123004-6	Sharpening Holder	82mm	
123055-9	Sharpening Holder	110mm	
123062-2*	Blade Gauge		
D-17756	Dressing Stone 1200G	150x70x20	

* For resetting blades after sharpening

2012 THICKNESSER ACCESSORIES



793346-8	Blade (2 Per Pack)		2012NB
193036-7	Hood Set		2012NB
198689-7	Stand 2012		2012NB/NBX
782203-5	Socket Wrench		2012NB
782212-4	Socket Wrench	13mm	24B/27/5016B
783208-8	Hex Wrench		2012NB
762014-4	Magnetic Holder		2012NB

WIRE BRUSHES

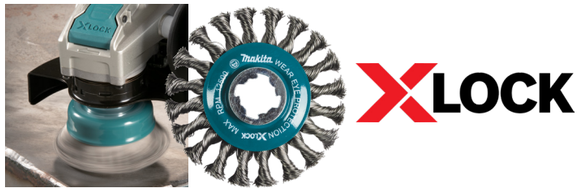

Knotted Cup: 0.5mm knotted steel wire for fast cleaning of large surfaces and heavy work.

Knotted Cup 2: 0.5mm knotted steel wire ideal for heavy work.

Crimp Cup: 0.3mm brass coated steel wire for light rust removal.

Twisted Wheel: 0.5mm knotted wire ideal for heavy cleaning at spot.

Part No.	Details	Size D mm	Model T mm
XLOCK	**FOR X-LOCK GRINDERS**		
D-73330	Knotted Cup	80mm	
D-73352	Knotted Wheel	115mm	
D-73368	Knotted Wheel	115mm	
D-73374	Knotted Wheel	80mm	0.35
D-73380	Knotted Wheel	80mm	0.5
D-73405	Knotted Wheel	115mm	
D-73411	Knotted Wheel	115mm	
D-73346	Crimp Cup	75mm	
D-73433	Crimp Cup	75mm	
D-73449	Crimp Cup	100mm	
D-73396	Crimp Cup	75mm	0.3
D-73427	Crimp Cup	115mm	
	FOR GRINDERS		
D-24103	Knotted Cup	60mm	M10 x 1.5
D-24119	Knotted Cup	60mm	M14 x 2
D-24125	Knotted Cup	75mm	M10 x 1.5
D-24131	Knotted Cup	75mm	M14 x 2
D-24153	Knotted Cup 2	60mm	M14 x 2
D-29290	Knotted Cup 2	100mm/4"	M14 x 2
D-24147	Knotted Cup 2	60mm	M10 x 1.5
D-29555	Twisted Wheel	100mm/4"	M14 x 2
D-29561	Twisted Wheel	115mm	M14 x 2
D-29577	Twisted Wheel	125mm	M14 x 2
D-24066	Crimp Cup	60mm	M10 x 1.5
D-24072	Crimp Cup	60mm	M14 x 2
D-24088	Crimp Cup	75mm/3"	M10 x 1.5
D-24094	Crimp Cup	75mm/3"	M14 x 2
D-29284	Crimp Cup	100mm/4"	M14 x 2t
	FOR DRILLS		
D-73798	Knotted Cup	63mm	
D-73807	Knotted Cup	75mm	
D-73813	Knotted Cup	75mm	
D-73829	Knotted Cup	100mm	
D-73835	Knotted Cup	12mm	
D-73841	Knotted Cup	19mm	
D-73857	Knotted Cup	24mm	
D-73863	Knotted Cup	28mm	

*Knoted Cup for fast cleaning.
*Knotted Cup 2 for aggressive action for severe applications. (Heavy duty / more wire)

STAINLESS STEEL WIRE BRUSHES FOR ANGLE GRINDER



Crimped Cup



Knotted Wheel



Knotted Cup



Bevel Crimped Wheel



Crimped Wheel



Bevel Knotted Wheel

D-77425	Crimped Cup	65mm	M10 x 1.5
D-77431	Crimped Cup	65mm	M14 x 2
D-77447	Crimped Cup	75mm	M10 x 1.5
D-77453	Crimped Cup	75mm	M14 x 2
D-77469	Knotted Cup	65mm	M10 x 1.5
D-77475	Knotted Cup	65mm	M14 x 2
D-77481	Knotted Cup	75mm	M10 x 1.5
D-77497	Knotted Cup	75mm	M14 x 2
D-77512	Crimped Wheel	115mm	M14 x 2
D-77534	Knotted Wheel	115mm	M14 x 2
D-77540	Knotted Wheel	125mm	M14 x 2
D-77562	Bevel Crimped Wheel	115mm	M14 x 2
D-77584	Bevel Knotted Wheel	115mm	M14 x 2

WIRE BRUSHES BRASS COATED FOR DRILLS





D-73704	Crimp Cup	12mm	
D-73710	Crimp Cup	19mm	
D-73726	Crimp Cup	24mm	
D-73732	Crimp Cup	28mm	
D-73601	Crimp Cup	38mm	
D-73617	Crimp Cup	50mm	
D-73623	Crimp Cup	63mm	
D-73639	Crimp Cup	75mm	
D-73645	Crimp Cup	80mm	
D-73651	Wheel	38mm	
D-73667	Wheel	50mm	
D-73673	Wheel	63mm	
D-73689	Wheel	75mm	
D-73695	Wheel	100mm	

WIRE BRUSH SET DRILL 3PC D-66070

Shank 1/4" Straight

Max RPM 4500 rpm



NYLON BRUSH SET DRILL 3PC D-70742

80G (Red Coarse)



NYLON BRUSH SET DRILL 3PC D-70758

240G (Blue Fine)



WIRE BRUSHES FOR IMPACT AND DRILL DRIVERS



Wire Cup



Wire Wheel



Wire End Brush



Knotted Wire Cup



Knotted Wire End

Part No.	Details	Size D mm	Model T mm
	STEEL		
D-76417	Wire Cup	38mm	1/4" Hex, 0.3mm
D-76423	Wire Cup	50mm	1/4" Hex, 0.3mm
D-76439	Wire Cup	65mm	1/4" Hex, 0.3mm
D-76445	Wire Cup	75mm	1/4" Hex, 0.3mm
D-76451	Wire Cup	80mm	1/4" Hex, 0.3mm
D-76467	Wire Wheel	38mm	1/4" Hex, 0.3mm
D-76473	Wire Wheel	50mm	1/4" Hex, 0.3mm
D-76489	Wire Wheel	65mm	1/4" Hex, 0.3mm
D-76495	Wire Wheel	75mm	1/4" Hex, 0.3mm
D-76504	Wire Wheel	100mm	1/4" Hex, 0.3mm
D-76510	Wire End Brush	12mm	1/4" Hex, 0.3mm
D-76526	Wire End Brush	19mm	1/4" Hex, 0.3mm
D-76532	Wire End Brush	24mm	1/4" Hex, 0.3mm
D-76548	Wire End Brush	28mm	1/4" Hex, 0.3mm
	STAINLESS STEEL		
D-76554	Wire Cup	38mm	1/4" Hex, 0.3mm
D-76560	Wire Cup	50mm	1/4" Hex, 0.3mm
D-76576	Wire Cup	65mm	1/4" Hex, 0.3mm
D-76582	Wire Cup	75mm	1/4" Hex, 0.3mm
D-76598	Wire Cup	80mm	1/4" Hex, 0.3mm
D-76607	Wire Wheel	38mm	1/4" Hex, 0.3mm
D-76613	Wire Wheel	50mm	1/4" Hex, 0.3mm
D-76629	Wire Wheel	65mm	1/4" Hex, 0.3mm
D-76635	Wire Wheel	75mm	1/4" Hex, 0.3mm
D-76641	Wire Wheel	100mm	1/4" Hex, 0.3mm
D-76657	Wire End Brush	12mm	1/4" Hex, 0.3mm
D-76663	Wire End Brush	19mm	1/4" Hex, 0.3mm
D-76679	Wire End Brush	24mm	1/4" Hex, 0.3mm
D-76685	Wire End Brush	28mm	1/4" Hex, 0.3mm
D-76691	Knotted Wire Cup	65mm	1/4" Hex, 0.3mm
D-76700	Knotted Wire Cup	75mm	1/4" Hex, 0.3mm
D-76716	Knotted Wire Cup	75mm	1/4" Hex, 0.3mm
D-76722	Knotted Wire Cup	100mm	1/4" Hex, 0.3mm
D-76738	Knotted Wire End	12mm	1/4" Hex, 0.3mm
D-76744	Knotted Wire End	19mm	1/4" Hex, 0.3mm
D-76750	Knotted Wire End	24mm	1/4" Hex, 0.3mm
D-76766	Knotted Wire End	28mm	1/4" Hex, 0.3mm

THICKNESS GAUGES



Part No.	Details
762007-1	1,1.5,2mm
762013-6	0.5,1,1.5mm

REBAR AND THREADED ROD CUTTER ACCESSORIES - DSC102/DSC250/DSC251



Part No.	Type	Size	Model
199443-2	Cutter Blade	W5/16	DSC102
199444-0	Cutter Blade	W1/4	DSC102
199087-8	Cutter Blade	M6	DSC102
199085-2	Cutter Blade	M8	DSC102
199083-6	Cutter Blade	M10	DSC102
E-11097	TCT Blade	110mm x 24T	
191M27-0	Extension Handle		DTR180
SC08200100	Long Hex Wrench	M5	DCS250/251

SHEAR BLADES



Part No.	Model	D mm	Pack	
191383-0	JS1600/02	Shear Blades	2	
792287-5	JS3200	Shear Blades	2	
792533-6	JS1601, BJS160/161 (set)	Side Blade	1	
792534-4	JS1660	Centre Blade	1	
792537-8	JS1670	Centre Blade	1	
SC09002450	SC161D (set)	Cutter Blade	1	
195267-4	UM164D	Shear Blade	1	
792742-7	BJS130	Shear Blade R	1	
792743-5	BJS130	Shear Blade L	1	
792744-3	BJS130	Centre Blade	1	
725130-3	DJS800	Side Blade	1	
725129-8	DJS800	Centre Blade	1	
725256-1	DJS131	Side Blade R	1	
725257-9	DJS131	Centre Blade	1	
725258-7	DJS131	Side Blade L	1	

PUNCHES AND DIES



	PUNCH			
792728-1	JN3200		1	
792265-5	JN1600		1	
A-83951	JN1601		1	
	DIE			
792292-2	JN3200 comes with case		1	
A-15051	JN1601		1	
322701-3	JN1601 Die Holder		1	

TCT BURRS - DIE GRINDER



B-52716-10	10x20x6mm SA		10	
B-52744-10	10x20x6mm SC		10	
B-52803-10	10x25x6mm SL		10	
B-52716	10x20x6mm SA STD		1	
B-52722	10x20x6mm SA DIA		1	
B-52738	10x20x6mm SA NF		1	
B-52744	10x20x6mm SC STD		1	
B-52750	10x20x6mm SC DIA		1	
B-52766	10x20x6mm SC NF		1	
B-52772	10x20x6mm SF STD		1	
B-52788	10x20x6mm SF DIA		1	
B-52794	10x20x6mm SF NF		1	
B-52803	10x20x6mm SL STD		1	
B-52819	10x20x6mm SL DIA		1	
B-52825	10x20x6mm SL NF		1	
B-52831	10x20x6mm SM STD		1	
B-52847	10x20x6mm SM DIA		1	
B-52853	10x20x6mm SM NF		1	

COLLET CONES FOR DIE GRINDERS



763626-6	906	1/8"	1	
763627-4	906	3mm	1	
763620-8	906	6mm	1	
763625-8	906	6.35mm (1/4")	1	
192988-9	GD0810C, GD0800	8mm	1	
193012-1	GD0800, GD0810C	6mm	1	
193011-3	GD0800, GD0810C	3mm	1	
193143-6	GD0800, GD0510C	6.35mm (1/4")	1	
763669-8	BGD800	3mm	1	
763673-7		6.35mm (1/4")	1	
763676-1		6.35mm (1/4")	1	

COLLET SLEEVES AND NUTS FOR DIE GRINDERS





763646-0	GD0800C	Sleeve, 6mm	1	
763606-2	37007B, 906, 3707	Nut, 6mm	1	
763645-2	GD0800C	Nut, 6mm	1	
763664-8	GD0600	Nut, 6mm		
193144-4		Cone set 1/8"	1	
763647-8		Cone 3	1	
763649-4		Cone 8	1	
763651-7		Cone 1/8"	1	
763677-9		Cone 1/8"	1	

STEEL HOLE PUNCH ACCESSORIES FOR DPP200



Part No.	Details	
783201-2	Hex wrench 3	
783202-0	Hex wrench 4	
783203-8	Hex wrench 5	
SC00000106	Oil 35cc	
SC00000166	Wrench	
SC05340040	Round hole punch 6	
SC05340050	Round hole punch 6.5	
SC05340060	Round hole punch 8	
SC05340070	Round hole punch 8.5	
SC05340080	Round hole punch 10	
SC05340090	Round hole punch 11	
SC05340100	Round hole punch 12	
SC05340110	Round hole punch 13	
SC05340120	Round hole punch 14	
SC05340130	Round hole punch 15	
SC05340140	Round hole punch 16	
SC05340150	Round hole punch 18	
SC05340160	Round hole punch 20	
SC00000203	Round hole die SB6	
SC00000205	Round hole die SB6.5	
SC00000207	Round hole die SB8	
SC00000209	Round hole die SB8.5	
SC00000211	Round hole die SB10	
SC00000213	Round hole die SB11	
SC00000215	Round hole die SB12	
SC00000217	Round hole die SB13	
SC00000219	Round hole die SB14	
SC00000221	Round hole die SB15	
SC05332710	Round hole die SB16	
SC00000223	Round hole die SB18	
SC05352510	Round hole die SB20	
SC05340200	Oval hole punch 6.5x10	
SC05340210	Oval hole punch 6.5x13	
SC05340220	Oval hole punch 8.5x13	
SC05340230	Oval hole punch 8.5x17	
SC05340240	Oval hole punch 9x13.5	
SC05340250	Oval hole punch 9x18	
SC05340260	Oval hole punch 10x15	
SC05340270	Oval hole punch 10x20	
SC05340280	Oval hole punch 11x16.5	
SC05340290	Oval hole punch 12x18	
SC05340300	Oval hole punch 13x19.5	
SC05340310	Oval hole punch 14x21	
SC00000244	Oval hole die 6.5 x 10b	
SC00000246	Oval hole die 6.5 x 13b	
SC00000248	Oval hole die 8.5 x 13b	
SC00000250	Oval hole die 8.5 x 17b	
SC00000252	Oval hole die 9 x 13.5b	
SC00000254	Oval hole die 9 x 18b	
SC00000256	Oval hole die 10 x 15b	
SC00000258	Oval hole die 10 x 20b	
SC00000260	Oval hole die 11 x 16.5b	
SC00000262	Oval hole die 12 x 18b	
SC00000264	Oval hole die 13 x 19.5b	
SC00000266	Oval hole die 14 x 21b	
SC03801080	Work stand	
SC03300790	Slide stopper	
SC00000142	Oil 150cc dsc191	

LASER TRIPODS AND MEASURING ROD



Part No.	Details	
P-81088	Construction Level Tripod	
P-81315	Tripod Elevating Column 2.70m, Fine Adjustment	
P-81309	Measuring Rod 4m	

SKR102 / SKR103 / SKR104 ACCESSORIES



LE00785637	Wall Bracket SK102 / SK103 / SK104	
LE00785519	Ball Adapter	
LE00785638	Target plate with magnet and stand SK102	
LE00785633	Magnetic Wall Mount with Adaptor 1/4" to 5/8"	
LE00785636	Holster Belt Pouch with Carry Loop SK102	
LE00837085	Detector SK103 / SK104	
LE00758831	Target plate red	
LE00772796	Laser visibility glasses green	
LE00834534	Laser visibility glasses red	
LE00823195	Target plate green	
LE00835249	Receiver bracket	
LE00855702	LDX1 line laser receiver set	
LE00864505	Makita td holster	
199178-5	USB Power Supply Cable - SK105/SK106	
199006-4	USB Power Supply Cable - SK209GDZ/SK312GDZ	

SKR200 ACCESSORIES



LE00796587	Receiver LR150	
LE00796588	Remote RC30	
LE00791661	Wall Mount	
LE00775106	Target Plate	
LE00784968	Magnetic Bracket for Laser Receiver	

SK40GD ACCESSORIES



TK0LDG501G	Laser Receiver LDG-5	
LE00929104	L-Adaptor	

DUST EXTRACTION AND VACUUM ACCESSORIES

Makita offers a wide range of attachments, adaptors and hoses that allows you to connect your machine to a dust extractor. We also offer a range of nozzles and attachments for your vacuum cleaners and dust extractors suitable for any job.



M Class Dust Extraction

M Class dust extraction is now the minimum legal requirement when working with hazardous materials:

Brick, Masonry, Tile, Gravel, All woods,
Plastic composites, Flint, Quartz and
Liquid materials containing sand.

Don't use your lungs as the filter. Use your M Class dust extraction unit to protect yourself from these hazardous materials.

M CLASS



DUST EXTRACTION ATTACHMENT SET — 191N81-0

Max drilling depth 570mm. Max drilling diameter 40mm

Suitable for models: HR006G



DUST EXTRACTION ATTACHMENT SET — 196074-8

Dust extraction for combi hammer and SDS-MAX drilling, also suitable for breaking. Maximum drill depth 570mm, max diameter 40mm.

Suitable for models: HR4510C and HR4511C



DUST EXTRACTION ATTACHMENT SET — 199142-6

TNO certified dust extraction adapter for SDS-MAX drilling, also suitable for breaking. Maximum drilling depth 380mm, maximum diameter 40mm.

Suitable for model HR4013.
Rotary and hammer mode capabilities.



DUST EXTRACTION ATTACHMENT SET — 196858-4

Dust extraction adapter for combi hammers, for SDS-MAX drilling; also suitable for breaking. Maximum drilling depth 570mm, maximum diameter 40mm.

Suitable for model HR5212C. Dust extractor attachment can be attached without replacing the side handle.
Rotary and hammer mode capabilities.



DUST EXTRACTION ATTACHMENT SET — 199144-2 / 199143-4

Dust extraction adapter for hammer mode.

Suitable for SDS-Max and 17mm hex chisels.

199144-2: Includes hose

199143-4: Excludes hose



DUST EXTRACTION ATTACHMENT SET — 197148-8 / 197168-2

Provides a virtually dust free environment when combined with extraction system.
- Removes 95% of total dust particles produced during operation
- Compatible with 28mm hoses of Makita vacuum cleaners without an adapter
- Dust cover position can be easily changed.
- Compatible with 15kg - 30kg class demolition hammers

197148-8: Includes hose

197168-2: Excludes hose



WALL DRILLING KIT — P-80488

Dust extractor adaptor that attaches itself to the wall, ideal for any drilling application up to 25mm diameter.

Connection:
27 - 36mm Outside
24mm Inside



DUST EXTRACTION ATTACHMENT SET — 199664-6

199664-6: DX05 for DHR182



DUST EXTRACTION ATTACHMENT SET — 199563-2 / 199570-5

199563-2: DX06 for DHR242
199570-5: DX07 for DHR243

199563-2

199570-5



DUST EXTRACTION ATTACHMENT SET — 199581-0 / 199585-2

199581-0: DX08 for DHR280
199585-2: DX09 for DHR281

199557-7 Filter Set



DUST EXTRACTION ATTACHMENT SET — 191G00-4

191G00-4: DX11 for HR009G



DUST EXTRACTION ATTACHMENT SET — 191E54-9 / 191E60-4

191E54-9: DX12 for HR003G
191E60-4: DX14 for HR004G



DUST EXTRACTION ATTACHMENT SET — 1911P2-6

1911P2-6: DX16 for DHR183



DUST COVERS AND COLLECTORS



192176-8
Hexagonal Hole



192175-0
Circular Hole

Part No.	Details	Model	
423154-0	Dust Cover	HK1800	
421342-3	Dust Cap	HR2010/2440	
192176-8	Dust Extraction System	HR2400/2510/ 2410	
192175-0	Dust Extraction System	HR3520	
192278-0	1.5m Hose	HR2400/ HR2510/2450	
192279-8	3.0m Hose	HR3520/ HR2410	
415164-1	Dust Cover	8406/8406C	
421182-9	Dust Cover	8406C	
196520-1	Dust Nozzle Set	DHS710ZJ	
199627-2	Dust attachment set	DTM41/51	
194233-8	Dust Cover	PW5000C	
193472-7	Dust collector	HR2450	
199618-3	Dust Attachment Set	TM3000C	
193449-2	Dust Collecting Cover	DCO181	
191N60-8	Dust Cover	DBS180	
191R02-6	Dust Collecting Set	DTM52	
1911P8-4	Dust Cup Set	DHR183/HR010G	

VACUUM HEAD SETS AND NOZZLES



192035-6



192547-9

415412-8	Dust nozzle	3612/3612C	
192547-9	Vacuum head	4304/4305/ 4304T	
417853-4	Dust nozzle	4340/4341	
122850-4	Dust nozzle	RP1801/RP2301FC	
194733-8	Dust nozzle	RP0900K	
192035-6	Vacuum head set	3620	
123559-1	Dust Collector	DSD180	
194934-8	Dust Nozzle Set	VC0830	
196961-1	Dust Nozzle Set	DHS680	
194489-3	Dust Nozzle Set	5008MG	

DUST EXTRACTION GUARD







*Can be used with 4.5" grinders



192188-1	125mm (5") dustless guard (A)	9005B	
194044-1	Dustless guard (push/pull) 9" (A)	9049F/9049SF	
193794-5	Dustless guard (A)	9015B	
196845-3	Dust collecting set (A)	9565H	
195385-8	Dust cover set (B)	180mm grinders	
195239-9	Dust cover set (B)	115/125mm grinders	
194303-3	Dustless guard (A)	180mm grinders	
196845-3	Dustless guard (C)	125mm grinders	
192972-4	Dustless guard (A)	115/125mm grinders	
198440-5	Dustless guard (D)	230mm grinders	
191F81-2	Dustless guard	125mm	
191G05-4	Dustless guard	125mm X-Lock	
191G06-2	Dustless guard	125mm XGT	
122B42-7	115/125mm Dustless guard	PC5010C	

HOSE ADAPTORS



192349-3



P-70421



P-72936
Stepped Adaptor

P-70384	Coupling sleeve Quick system	36mm	
P-70390	Std coupling sleeve	50 / 36mm	
P-70409	Std coupling sleeve	50 / 27mm	
P-70415	Std Power tool adaptor Anti Static	27 / 25-38mm	
P-70421	Std Power tool adaptor	36 / 38mm	
P-72936	Power tool adaptor Quick system	32 / 25-38mm	
P-70378	Power tool adaptor Quick system	36mm	
W6360	Hose connector sleeve	36mm	
192349-3	Power tool adaptor Quick system	25 / 22mm	
195548-6	Cuff Joint Adaptor	22-38mm	
417765-1	Front Cuff	22mm	
W107418688	Tool Adaptor	38mm	
W107418680	Tool Adaptor	38mm	
W107418661	Tool Adaptor	22mm	
417766-9	Front Cuff	38mm	
424379-9	Front Cuff	24mm	
P-81745	Power tool adapter	32 x 25-38mm	
195552-5	Damper		

DUST BAGS AND ADAPTORS FOR TOOLS



Standard Dust Bag



194175-6 (Cyclone Dust Box)

Mitre Saw Dust Box uses centrifugal force to create a cyclonic air movement for cleaner, more efficient dust collection. Coarse dust is captured by large primary chamber and fine sawdust is captured by small secondary chamber. Expelled air is virtually dust free Hinged bottom trap door enables dust box to be emptied quickly and easily.
This is an ideal replacement for traditional cloth dust bags.

Part No.	Details	Model	
122230-4	Dust Bag Assembly	1100	
STEX122312	Dust Bag Assembly (includes nozzle assembly)	1100	
152122-3	Joint (supplied with machine)	1902	
122474-6	Dust Bag Assembly	3901	
122652-8	Nozzle Adaptor	9032	
152456-4	Dust Bag Complete	9046	
414889-4	Hose Reducer, connects 34mm to 38mm Hose	9046/BO4553	
193293-7	Paper Dust Bag (x5)	9046/BO4900	
122297-2	Dust Bag complete with Fastener	9402	
126738-0	Dust Bag	4100KB	
192613-2	Dust Extraction Nozzle (Elbow Joint 32)	4105KB/ 9402/PC1100	
122562-9	Dust Bag Assembly	9403	
416497-7	Dust Nozzle	9403	
122591-2	Dust Bag Assembly	9920/ 9903/9404	
122548-3	Dust Bag Assembly	9911	
JPA122275	Joint 55 Assembly	1100/1902	
196300-5	Dust Bag	1911B	
192082-7	Nozzle Assembly	1911B	
123185-6	Dust Bag	4105KB	
140115-2	Dust Bag	BO3710/3711	
193712-3	Paper Dust Bag (x5)	BO4555	
166078-4	Dust Bag Cloth	BO4555	
193294-5	Paper Dust Bag Assembly	BO6080/9046/ BO4900	
151518-5	Nozzle Complete	BO6030	
151517-7	Dust Bag Assembly Cloth	BO6030/4900	
122793-0	Dust Bag assy	DKP180 KP0810/0800	
414568-4	Dust Nozzle/Elbow	LS1013	
122852-0	Dust Bag	LS1016/LS1216 LS1019	
JM23100501	Dust Bag	LS1018	
123203-0	Dust Bag	PC1100	
122615-4	Dust Nozzle Assembly	RP1110C	
194175-6	Mitre saw dust box	Mitre saws	
122296-4	Dust bag	9900B/9924DB	
122321-1	Dust bag	UB141DZ/2400B/ 4014B	
122351-2	Dust bag	LS1030	
123241-2	Dust bag	UB1103	
122853-8	Dust bag	PC5000/5001C	
166027-1	Dust bag	BO4550/54/61	
166106-5	Dust bag	EK7650H0H	
151780-2	Dust bag cloth	BO3700	
122708-7	Dust bag	HR2432	
196298-6	Dust bag	1923H	
122918-6	Dust bag	DVC340/350	
191C30-1	Dust bag	DVC660/DVC665	
196961-1	Dust nozzle	DHS680	
135327-0	Dust Box	DBO380/DBO381/ DBO480/DBO481	
135246-0	Dust Box with paper bag	DBO480/DBO481	
135222-4	Dust Bag	DBO480	
413F05-1	Dust nozzle	DJV184	
1911P5-0	Dust Case Set	DHR183/HR010G	

WIRELESS UNIT ADAPTOR — 199804-6 / 191A40-6

Automatic-Start Wireless System (AWS) uses Bluetooth technology to enable the wireless connection of AWS vacuum cleaners to compatible cordless tools for wireless tool-triggered dust collection Eliminates the need for cables and wires Intelligent communication between tools increases productivity and reduces noise Can be hooked on to dust extractor with hook or band.

199804-6: Wireless Unit Adaptor 240v (with 198900-7 chip)

191A40-6: Wreless Unit Adaptor 110v (with 198900-7 chip)

198900-7: Wireless AWS Bluetooth Chip





Hose connection 28 | Hose connection 38 | Hose connection 32

Dust Collection

Model
VC3211H
VC3211M
VC2211M
VC006GM



Model
VC3012M
VC4210M



Hose 28mm

1.0m *143787-2	without front cuffs
1.5m A-34235	with front cuffs 22, 38
3.5m 195433-3	with front cuffs 22, 24, 38
5.0m 195436-7	with front cuffs 22, 24, 38
5.0m A-34229	with front cuffs 22, 38



Hose 38mm
with front cuffs 38
2.5 195434-1
5.0 195435-9



32-B Hose 32mm
4m P-84084



Front Cuffs
Front cuffs 38
195545-2



Front cuffs 22
195547-8



Front Cuff 24
195546-0



Joint 22-38
195548-6



Front Cuff 24
195546-0



Tool adaptor
Quicksystem ø24 (set)
P-70378
Quicksystem ø38 (set)
W107418688



Attachments



Front Cuffs, Joints and Hose Connections

Hose 28mm
Supplied with both
Front cuffs 22 and 38



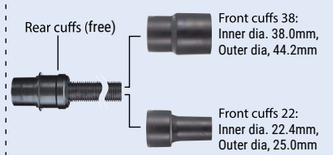

Hose 38mm



Front cuffs 38



Front cuffs 38, 24 22 connections

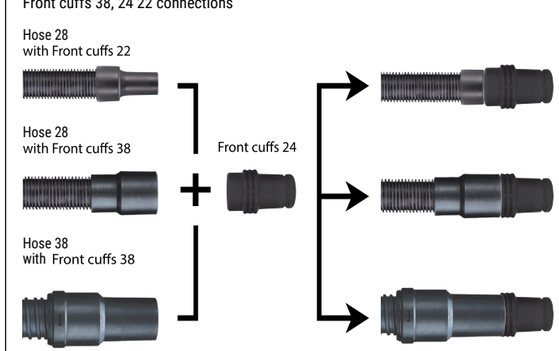

Hose to hose connection

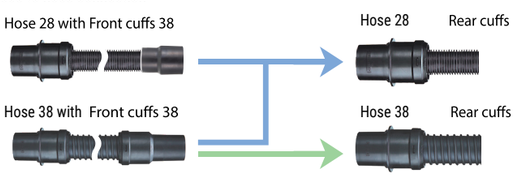

Joint 22-38 connection and size

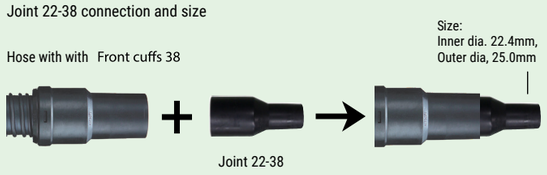

A

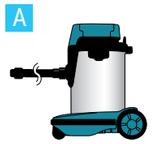

W/ Front cuffs

38	24
195545-2	195546-0

W/ Ø28mm Hose

22

195547-8

Model
VC3211H VC006GM
VC3211M
VC2211M

B



W/ Tool adapter

24	38
P-70378	W107418688

W/ Ø32mm Hose

Model
VC3012M
VC4010M

Demolition hammer and rotary hammer











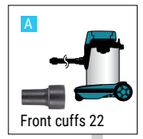



	Model	Operation mode	Vacuum attachment set: Type	Vacuum attachment set: Part No.	Cuff size
Electric breaker	HM1511	---	W/o Hose		Hose 28 without cuff
		---	W/ Hose		Cuff 24 or 38
	HM1304/B, HM1303C/CB, HM1317C/CB, HM1802, HM1810, HM1812	---	W/o Hose	197168-2	Hose 28 without cuffs
		---	W/ Hose	197148-8	Cuffs 24 or 38
Demolition hammer	HM1213C, HM1214C, HM1203C, HM1111C, HM0871C, HM1101C, HM0870C, HM001G, HM002G	---	W/o Hose	199143-4	Hose 28 without cuffs
		---	W/ Hose	199142-6	Cuffs 24 or 38
Rotary hammer	HR005G, HR4013C, HR4003C	Drilling / Hammer	-	197148-8	Cuff 22
	HR5212C	Drilling / Hammer	-	196858-4	Cuff 22
	HR006G	Drilling / Hammer	-	191N81-0	Cuff 22
	HR4001C, HR4511C	Drilling / Hammer	-	196074-8	Cuff 22
	HR005G, HR006G, HR3541C, HR4013C, HR4003C, HR4511C, HR4001C, HR5212C	Hammer	W/ Hose	199144-2	Cuff 24 or 38
			W/o Hose	199143-4	Hose 28 without cuffs

	Model	Operation mode	Dust collector and Dust cup: Type	Dust collector and Dust cup: Part No.	Cuff size
Rotary hammer	HR2811F, HR2811FT, HR1840,DHR263, DHR264, DHR202, DHR171, DHR182, DHR164, DHR165, HR140D, HR166D	Drilling	Dust collectorset	193472-7	Cuff 22
	HR2811F, *HR2230, HR2460,*HR1840, *HR1841F, DHR263, *DHR202, *DHR241, *DHR171, *DHR182, *DHR164, *DHR165	All	Dust cup set	198362-9	Cuff 22
	HR007G, HR3001C, HR2651, HR2631F, HR2641, HR2630, HR2600, HR2601, HR003G, DHR242, DHR280	All	Dust cup set	195173-3	Cuff 22
	HR3012F, HR2630T, HR2631FT, HR004G, DHR243, DHR281	All	Dust cup set	195179-1	Cuff 22

Circular saw and plunge cut circular saw







A — Front cuffs 22 or 38

B — Tool adapter 24 + Joint 25-50 192349-3 or Tool adapter 24*

*Front cuff 24 not needed

Model	Dust nozzle set and Joint set		Cuffs
	Description	Part No.	
DHS630	Dust nozzle set	194314-8	Cuffs 22
DHS660, DHS661	Dust nozzle set	199230-9	Cuffs 24
DHS680	Dust nozzle set	196961-1	Cuffs 24
DHS710	Dust nozzle set	196520-1	Cuffs 24
DHS782, DHS783	Dust nozzle set	196520-1	Cuffs 24
HS009G, HS011G	---	---	Cuffs 24
DHS900, DSP600, DSP601	---	---	Cuffs 24
DSS501	Dust nozzle set	194415-2	Cuffs 22
DSS611	Dust nozzle set	199460-2	Cuffs 22
RS001G	---	---	Cuffs 24
RS002G, 5017RKB	---	---	Cuffs 38
5008MG, 5008MGA	Dust nozzle set	194489-3	Cuffs 38
5103R	Joint(W/O screw)/ Joint set (W / screw x2)	456914-5 / 192419-8	Cuffs 38
5143R	Joint	192490-2	Cuffs 38
5903R	Joint set	192419-8	Cuffs 38
HS004G	Dust nozzle set	196520-1	Cuffs 24
HS0600	Dust nozzle set	198263-1	Cuffs 24
HS6601	Dust nozzle set	196520-1	Cuffs 24
HS7601, HS7611	Dust nozzle set	196520-1	Cuffs 24
SP6000	---	---	Cuffs 24

*"C" Can be used with 4.5" grinders

Angle grinder with diamond wheel

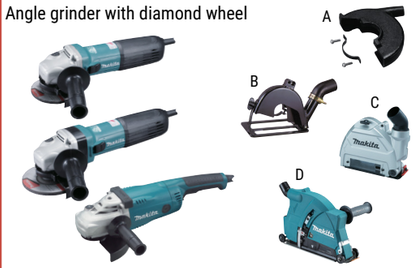

A — Front cuff 22 or 38

B — Tool adapter 24

Model	Dust collection wheel guard for cup diamond wheel		Cuffs
	Wheel guard type	Part No.	
100mm Triple notches bearing box models	C	199294-3	Cuffs 38
125mm Triple notches bearing box models	C	196845-3	Cuffs 38
125mm Single notch bearing box models	B	193794-5 192972-4	Cuffs 38
125mm X-Lock models	C	191G05-4	Cuffs 38
125mm Toolless wheel cover Slide lever style) models	C	191G06-2	Cuffs 38
180mm Twin notches bearing box models & Single notch bearing box models	B	194303-3	Cuffs 38
230mm Triple notches bearing box without brake models	D	198440-5	Cuffs 38
230mm Twin notches bearing box models & Single notch bearing box models	B	194044-1	Cuffs 38
230mm Single notch bearing box models	B	194044-1	Cuffs 38

Angle grinder with diamond wheel





Model	Dust collection wheel guard for cup diamond wheel		Cuffs
	Wheel size	Part No.	
125mm Toolless wheel cover (Slide lever style) models	125mm	191F81-2	Cuffs 38
125mm Triple notches bearing box models	125mm	195239-9	Cuffs 38
230mm Triple notches bearing box models	180mm	195384-0 195385-8	Cuffs 38

Belt Sander DBS180, 9032



Dust nozzle assembly 122652-8



Belt Sander 9031



Finishing Sander DBO380, DBO381, DBO480, DBO481, 9046, BO3710, BO3711, BO4900/V, BO4555, BO4556





Random Orbit Sander BO5030, BO5041, BO6040, DBO180, BO6030



Multi Tool

DTM52 — 191R02-6
DTM51 — 199627-2
DTM50 — 199621-4
TM3000C — 199618-3
TM3010C — 199624-8

Dust attachment set





Belt Sander 9404, 9902, 9903, 9910, 9911, 9920,



Random Orbit Sander BO6050



Front cuffs24 195546-0



Cordless Drywall Sander DSL800, DSL801



Front cuffs24 195546-0



A — front cuff 22

B — Tool adapter 38 + Joint 22-38 195548-6 or Tool adapter 24*

*Front cuff 24 not needed

Jigsaw JV100D, JV143D, JV183D, 4329 , JV0600



Jigsaw DJV180, 4350/CT/FCT, 4351/FCT





Dust Nozzle 417853-4



Cordless Jig Saw DJV181, DJV182 — Dust nozzle assembly 126331-0
**JV102D, JV103D — 457801-1







Front cuffs 24 195546-0

**Use with Dust cover 458191-6

A — front cuff 22

B — Tool adapter 38 + Joint 22-38 195548-6 or Tool adapter 24*

*Front cuff 24 not needed

Angle Cutter
4112HS, 4114, 4114S



Elbow joint 32
192613-2



Dustless Cutter
4100KB

Cordless Dustless Cutter
DCC500



Wall Chaser
SG1250



Concrete Planer
PC5000C, PC5001C, PC5010C



Belt Sander
9403



Joint 32
192349-3



A
front cuff 38



B
Tool adapter 38



Cordless Slide Compound Miter Saw
DLS713, DLS714



Slide Compound Saw
LS0815F/FL, LS1016L, LS1018/L, LS1216/L



Compound Miter Saw
LS1040/F,

Cordless Compound Miter Saw
DLS600



Flip Over Saw
LF1000



Table Top Miter Saw
LH1040, LH1201FL



Slide Compound Saw
LS1019/L, LS1219/L

Front cuffs 24
195546-0



Cordless Slide Compound Miter Saw
LS002G, LS003G, LS004G, DLS110, DLS111, DLS211



A
front cuff 38

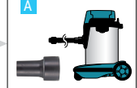

B
Tool adapter 38



Table Saw
2704N



Joint
419093-0



Table Saw
MLT100N



Dust port
JM27000090



Table Saw
2712



Band Saw
LB1200F



Joint
419093-0



Planer
2012NB

Hood set
193036-7
Outer dia. 76 mm

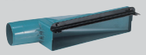

For inner dia. 76 mm
Hose Vacuum Cleaner

A
front cuff 38

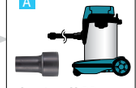

B
Tool adapter 38



Power Planer
KP001G, DKP181,



Power Planer
DKP180, KP0800

Nozzle
451329-1





Power Planer
1100

Chip cover
415452-6





Power Planer
1911B

Nozzle for vacuum cleaner
192082-7





Power Planer
KP0800, N1806B, KP312/S



A
front cuff 38

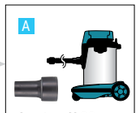

B
Tool adapter 38



Nozzle assembly



Joint
*Elbow



Model No.	Part No.
KP0800, DKP180	451329-1
KP312/S	193733-5

Model No.	Part No.
DKP180, DKP181, KP0800	*191C20-4
1806B, KP312/S	181575-9

Plate Joiner
PJ7000,
DPJ180

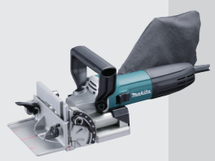

Cordless Cut-out Tool
DCO181, DCO180



Cordless Drywall saw
DSD180,
SD100D



Router
RP1111C, RP1110C,
RP0910



A
front cuff 22

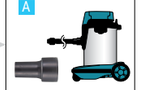

B
Tool adapter 38
+
Joint 22-38
195548-6



Router
RP1803,
RP1800/ F,
RP2303FC

Dust nozzle
194934-8



Router
RP0900,
***RT0702C

Dust nozzle
194733-8

Cordless Router
***RT001G,
***DRT50



*** Use with Plunge base assembly

Router
RT001G, DRT50

Dust nozzle
195559-1



A
front cuff 38

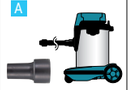

B
Tool adapter 38



Makita recommend using a 38mm hose with routers



for Dust
(Powder)

for
Wet & Dry

Powder Filter Set
Damper set
Pre-filter set
Dust paper filter or
Poly bag set

Cloth filter or
Water filter
(Water only)

Compatible with usual Poly bags or
Paper filters, allowing for:



- Quick and easy dust disposal
- Lower-running cost compared with paper dust bag



	VC006GM	DVC155L, DVC865L, DVC860L (Wet & Dry) DVC156L, DVC157L, DVC861L, DVC866L, DVC867L (Dry)	VC3211H VC3211M VC2211M VC2201M (Wet & Dry)	VC1310L (Wet & Dry)	VC001GL, VC003GL (Wet & Dry)	VC002GL, VC004GL VC005GL (Dry)
Use as a set: Powder filter set Dry only *HEPA filter for Dry useonly	1911B6-0	*197166-6	VC3211H: *196251-2	195438-3	*191V70-3	*191V70-3
Use as a set: Damper set	1911B4-4	195552-5	195552-5	195552-5	191V68-0	191V68-0
Use as a set: Pre-filter set	1911B5-2	195553-3	196253-8	195553-3	191V69-8	191V69-8
Cloth filter Wet & Dry		140248-3			144625-1	144625-1 191V71-1 (VC005G only)
Water filter Wet only It is recommended using water filter when picking up large amount of water repeatedly.	1910N0-0	195555-9 DVC155L, DVC865L, DVC860L only		195555-9	191V67-2	
Paper filter set (5pcs) for dry dust except powder		A-48430		A-48430	A-48430	A-48430
Dust paper filter 7L (5pcs) for dry powder		A-49541		A-49541		
Filter bag set 15L (5pcs) for dry dust		195557-5		195557-5	195557-5	195557-5
Filter bag set 25L & 35L (5pcs) for dry dust	35L: 1910Y4-9		25L: 195558-3			
Poly bag set (10pcs)	1910R3-2	195432-5	195440-6	195432-5	195432-5	195432-5

To use powder filter, remove the float cage and float by removing the bolts.

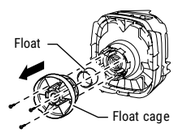

Capacity up tank set
DVC860L, DVC861L, DVC865L, DVC866L, DVC867L
191B56-7, 191B57-5*
* "HEPA filter" Mark on tank

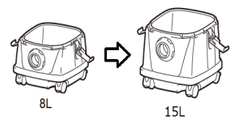

Colour

with front sleeve | Hose connection 28 | Hose connection 38 | Hose connection 32

For Cleaning

*for Model DVC261, DVC265, DVC660, DVC665 only

Model
VC001GL DVC155L DVC867L
VC002GL DVC156L
VC003GL DVC860L
VC004GL DVC157L
VC005GL DVC861L
VC006GM DVC865L
VC1310L DVC866L

Model
VC3211H
VC3211M
VC2211M
VC2000L

Model
VC008G
VC009G
DVC261
DVC660
DVC350

Cleaning set
-Hose complete 38-2.5
-Straight pipe
-Bending pipe
-Nozzle assembly
-Corner nozzle
195439-1

Hose 38mm
with front sleeve
(front cuffs 32A)
1.5m 199388-4

Hose 32mm
with front sleeve
(front cuffs 32A)
1.0m*199453-9
1.7m 199493-7

Hose 28mm
1.0m *143787-2 5.0m 195436-7
1.5m 152992-0
3.5m 195433-3

Hose 38mm
2.5m 195434-1
5m 195435-9

Bent pipe 192562-3

Straight pipe 192563-1

Bending pipe assembly with pipe lock
without sleeve 140G26-3
(front cuffs 32A)

Bending pipe assembly with pipe lock
with sleeve 127093-3

Bending pipe assembly
without sleeve458184-2
(front cuffs 32A)

Bending pipe assembly
with sleeve126756-8

Cyclone attachment set with pipe lock *
191D71-3
191D73-9

Cyclone attachment set *
199491-1
191D75-5

Aluminum joint pipe (L=465mm)
199844-4

Aluminum straight pipe 32
(L=465mm)
199843-6

for others vacuum cleaner nozzles 32mm (1-1/4")

Straight pipe with pipe lock
Aluminum Telescopic pipe 28L
(L=590-942mm) 140G19-0
Bending pipe assembly with pipe lock (140G26-3)
Plastic Telescopic pipe 28L
(L=590-950mm)
Plastic straight pipe 28L with pipe lock (L=479mm)
459356-2
458942-6
Plastic straight pipe 28L with pipe lock (L=340mm) for Cyclone attachment set
191D76-3

Straight pipe
Plastic Telescopic pipe 28
(L=500-850mm)
198560-5
Plastic straight pipe 28 (L=465mm)
451424-7
451241-5
451244-9
456587-4
Plastic straight pipe 28 (L=320mm) for Cyclone attachment set
191D79-7
191D80-2

38mm Tip attachments

Nozzle assembly
Flat type (Dry)
199455-5

F/C switching t-nozzle
Flooring & carpet (Dry)
198184-7 / 198533-8

Universal type
(Dry/ Wet)
195551-7

Compact type B
(Wet model only)
122335-0

Wide Type
(Wet model only)
A-47846

Round brush
191657-9

Corner nozzle
410306-2

28mm Tip attachments

Nozzle assembly
Flat type
199454-7

F/C switching t-nozzle 28
Flooring & carpet
191G86-8

F/C switching t-nozzle 28
Flooring & carpet
198532-0

Nozzle assembly
Floor t-nozzle 28
123485-4
123486-2
123488-8
123539-7

Floor/carpet t-nozzle
For rug / carpet
198149-9
198525-7
198523-1

Nozzle assembly
For rug / carpet
122291-4

Seat nozzle 28
For automobile
199038-1
199041-2

Seat nozzle 120 set
For automobile
140H95-0

Mat nozzle 120
For automobile
459056-4

Brush nozzle set
191M30-1

Sash nozzle
416041-0
451240-7
451243-1
456586-6

Long sash nozzle 330
198919-6
198990-0
191D65-8

Crevice nozzle 415
199439-3

Round brush
198552-4
198878-4
198549-3

Shelf brush
198537-0
198873-4
198538-8

Soft brush 360 complete set
140H94-2

Rubber nozzle 330 set
*422437-5

Flexible rubber nozzle 28
*197901-2

*These nozzles cannot be attached directly to Bending pipe assembly use with telescopic pipes or straight pipes.

Model
VC3012M
VC4210M

Model
VC2012L
VC2512L
VC3011L

Hose 32mm
4m
P-84084

Hose 32mm
3.5m
P-81739

Curved hand tube inox
P-70346 A

Extension tubes
ø35x350mm 3pcs
W107418350
B

Extension tubes
ø35x520mm black 2 pcs
P-72942

Floor nozzle
D36x300(Dry/ Wet)
P-81789 C

Corner nozzle
ø35x300 D
W6084

Floor nozzle
D36x260
(Dry/ Wet)
W107402706

Floor nozzle
Universal Type(Wet)
W14295

Corner nozzle
ø35×200
Use with P-81745
W29541

Cleaning set
A, B, C, D set
W107418349

Colour

With pipe lock Model:
CL002G
CL001G
DCL280F
DCL281F
DCL282F
CL117FD

Model:
DCL180
DCL181F
DCL182
CL106D
CL108FD

Model:
DCL184, CL121D

Cyclone attachment set with pipe lock
191D71-3
191D73-9

Flexible hose set
191E30-3

Cyclone attachment set
199491-1
191D75-5
*Incluted sensormatic

Straight pipe with pipe lock
Plastic straight pipe 28L with pipe lock (L=479mm)
459353-8
459356-2
458942-6
Plastic straight pipe 28L with pipe lock (L=340mm) for Cyclone attachment set
191D76-3
191D77-1

Straight pipe
Plastic Telescopic pipe 28
(L=500-850mm)
198560-5
Plastic straight pipe 28 (L=465mm)
451424-7
451241-5
451244-9
456587-4
Plastic straight pipe 28 (L=320mm) for Cyclone attachment set
191D79-7
191D80-2

Flexible hose set
191496-7 / 198544-3
198867-9 / 198868-7
198541-9
198547-7

Blower nozzle complete
140J64-3

Flexible rubber nozzle 28
197901-2

28mm Tip attachments

F/C switching t-nozzle 28
Flooring & carpet
191G86-8

F/C switching t-nozzle 28
Flooring & carpet
198532-0

Nozzle assembly
Floor t-nozzle 28
123485-4
123486-2
123488-8
123539-7

Floor/carpet t-nozzle
For rug / carpet
198149-9
198525-7
198523-1

Nozzle assembly
For rug / carpet
122291-4

Seat nozzle 28
For automobile
199038-1
199041-2

Seat nozzle 120 set
For automobile
140H95-0

Mat nozzle 120
For automobile
459056-4

Sash nozzle
416041-0
451240-7
451243-1
456586-6

Long sash nozzle 330
198919-6
191D65-8

Crevice nozzle 415
199439-3

Round brush
198552-4
198878-4
198549-3

Shelf brush
198537-0
198873-4
198538-8

Soft brush 360 complete set
140H94-2

Rubber nozzle 330 set
*422437-5

*These nozzles cannot be attached directly to Bending pipe assembly use with telescopic pipes or straight pipes.

Holder set Part No. 199971-7
Model: CL001G, CL002G, DCL280F, DCL281F, DCL282F, DCL180, DCL180F, DCL181F, DCL182, DCL182F, CL114FD, CL107FD, CL072D

Sash nozzle holder 28
451242-3
451245-7
Plastic straight pipe
Sash nozzle holder 28
Sash nozzle

Capsule type cleaner

Model: CL001, GDCL281F, DCL280F, DCL181F, DCL180F, DCL180, CL183D, CL108FD, CL106FD, CL070D



HEPA filter
199989-8
Except Model: CL183D



HEPA filter + Pre filter

HEPA filter + Easy shake off dust filter

Filter + Pre filter

Filter
10per pkg
198915-4



Pre filter
198750-0
198751-8(EU)



Easy shake off dust filter
(High performance filter)
199966-0



Paper bag type cleaner

Model: CL002G, DCL282F, DCL182, DCL182F, CL114FD, CL121D, CL107FD, CL072D, DCL184, CL121D

Cordless Cleaner



Sponge sheet 76-110
(Recessed wall)
424804-0



Guard
413J77-0



CL002G only

Paper filter Anti-bacterial type
(High performance filter)
10per pkg.
198745-3
5per pkg.



Valve stay complete (Dust stopper）

DCL184, DCL182, DCL182F,
CL114FD, CL121D, CL107FD,
CL072D

CL002G, DCL282F

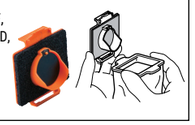

Dust bag
198746-1
198747-9（EU）



DCL184, CL121D



Easy shake off dust bag
198748-7
198749-5（EU）
Except Model: CL002G only



High performance dust bag set
1910M4-5
CL002G only



Cleaner carrying bag

Cleaner body, battery, charger and accessories can be stored together.



Except Model: DCL184, CL121D
(LxWxH: 600x210x190mm)
Part No. 199901-8
with shoulder belt/ Part No. 161904-2



Backpack Vacuum Cleaner

Model: VC008G, VC009G, DVC660, DVC665, DVC261, DVC265

VC008G, VC009G, DVC660, DVC665



Dust bag assembly
191C30-1



Filter bag set (Paper dust bag)
10per pkg.
191C26-2



Main filter H set
(HEPA filter)
191D12-9

DVC261, DVC265



Dust bag assembly
197899-3



Filter bag set (Paper dust bag)
10per pkg.
197903-8



Filter set assembly
(HEPA filter)
127725-2

Colour

Cordless Upright Cleaner

Model: DVC560

28mm Tip attachments

Seat nozzle 28
For automobile
198038-1
199041-2
199039-9



Long sash nozzle 330
198919-6
198990-0
198992-6
191D65-8



Seat nozzle 120 set
For automobile
140H95-0





Mat nozzle 120
For automobile
459056-4



Round brush
198552-4
198878-4
198553-2
198555-8
191D67-4



Brush nozzle set
191M30-1



Shelf brush
198537-0
198873-4
198538-8
198540-1



Sash nozzle
416041-0
451240-7
451243-1
456586-6



413770-6
413859-0
413809-5



Soft brush 360
complete set
140H94-2





Filter bag set
10pcs. set
191T96-3



Main filter h set
191E39-5

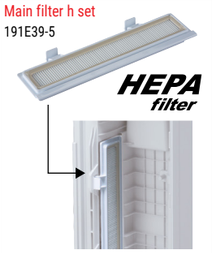

Brush complete set
191D69-0



Cordless Portable Vacuum Cleaner

Model: DVC750L

For Cleaning
Hose Complete
28-2.0m with
Front cuffs 38
140G04-3

38mm Tip attachments

Wide Nozzle
458891-7

Sash Nozzle
458919-1

Round brush
191657-9

Corner nozzle
410306-2

Joint 22-38
195548-6

Tapered nozzle set
192236-6

Joint 38
418500-0

28mm Tip
attachments

Dry only

Filter complete
(HEPA filter)
Dry 162518-0

Pre filter and Damper set
Dry only 199827-4

Damper
422449-8

Pre filter
162635-6

Wet only

Wet filter set
191M39-3

Shoulder Belt Set
199486-4

CL001G ACCESSORIES



Part No.	Details	
199454-7	Floor nozzle hard floor and carpet	
199439-3	crevice nozzle 415 set	
198523-1	T carpet nozzle 203mm blue	
199041-2	blue car seat nozzle	
413809-5	sash nozzle	
127828-2	floor nozzle black	
191E30-3	tel hose w/pipe lock	
191D77-1	straight pipe 340 set (without lock) black	
191D73-9	cyclone attachment set (with lock) black	
1910D5-0	cyclone unit set black	
198915-4	filter set	
199966-0	high performance filter set	
198915-4	filter set	
198751-8	pre filter set	
199989-8	filter h set	
459038-6	nozzle holder black	

CL002G ACCESSORIES



198525-7	t carpet nozzle 203mm white	
123539-7	black floor t nozzle	
198873-4	white shelf brush	
413809-5	sash nozzle	
127828-2	floor nozzle black	
191E30-3	tel hose w/pipe lock	
191D73-9	cyclone attachment set (with lock) black	
1910M4-5	high performance dust bag set cl002g	
194566-1	paper filter (5pcs)	

CL003G ACCESSORIES



198525-7	T carpet nozzle 203mm white	
123539-7	black floor t nozzle	
199038-1	upholstry nozzle 175mm white	
198878-4	white round brush	
191E30-3	tel hose w/pipe lock	
1910C9-5	filter h set cl003g	
1910C7-9	high performance filter set cl003g	

DCL286F ACCESSORIES



127828-2	floor nozzle black	
123539-7	black floor t nozzle	
413809-5	sash nozzle	
458942-6	straight pipe for dcl281 black	
459038-6	nozzle holder black	
191E30-3	tel hose w/pipe lock	
198547-7	flexible hose black	
1910D5-0	cyclone unit set black	
1910C7-9	high performance filter set	
1910C9-5	filter h set	

DCL284F ACCESSORIES



127828-2	floor nozzle black	
123539-7	black floor t nozzle	
413809-5	sash nozzle	
458942-6	straight pipe for dcl281 black	
459038-6	nozzle holder black	
191E30-3	tel hose w/pipe lock	
198547-7	flexible hose black	
191D77-1	straight pipe 340 set (without lock) black	
191D73-9	cyclone attachment set (with lock) black	
198915-4	filter set	
198751-8	pre filter set	
199989-8	filter h set dcl281	
199966-0	high performance filter set	

DCL282F ACCESSORIES



198523-1	T carpet nozzle 203mm blue	
413859-0	sash nozzle blue	
198538-8	shelf brush set 28 blue	
198549-3	round brush set 28 blue	
459355-4	nozzle holder blue	
198541-9	flexible hose set 28 blue	
459356-2	straight pipe for dcl282 blue	
459353-8	straight pipe for dcl282 white	
191D71-3	cyclone attachment set (with lock) white	
191D73-9	cyclone attachment set (with lock) black	
191D76-3	straight pipe 340 set (without lock) white	
191D77-1	straight pipe 340 set (without lock) black	
198746-1	cloth dust bag set	
194566-1	paper filter (5pcs)	
199901-8	tool bag for cordless stick vacuum	
199971-7	wall mount holder set	

DCL281F ACCESSORIES



Part No.	Details	
199454-7	nozzle assembly set	
123539-7	black floor T nozzle	
456586-6	crevice nozzle black	
459038-6	nozzle holder black	
458942-6	straight pipe for dcl281 black	
191D71-3	cyclone attachment set (with lock) white	
191D73-9	cyclone attachment set (with lock) black	
191D76-3	straight pipe 340 set (without lock) white	
191D77-1	straight pipe 340 set (without lock) black	
1910D5-0	cyclone unit set black	
199989-8	filter h set dcl281	
199966-0	high performance filter set	
199901-8	tool bag for cordless stick vacuum	
199971-7	wall mount holder set	

DCL280F ACCESSORIES

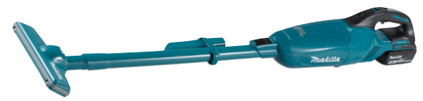

198525-7	T carpet nozzle 203mm white	
413859-0	sash nozzle blue	
198538-8	shelf brush set 28 blue	
199038-1	upholstry nozzle 175mm white	
198549-3	round brush set 28 blue	
198541-9	flexible hose set 28 blue	
198867-9	flexible hose set 28 white	
459356-2	straight pipe blue	
191D76-3	straight pipe 340 set (without lock) white	
191D77-1	straight pipe 340 set (without lock) black	
191D71-3	cyclone attachment set (with lock) white	
191D73-9	cyclone attachment set (with lock) black	
1910D4-2	cyclone unit set blue	
459355-4	nozzle holder blue	
459354-6	nozzle holder white	
198751-8	pre filter set	
199966-0	high performance filter set	
199901-8	tool bag for cordless stick vacuum	
199971-7	wall mount holder set	

DCL182 ACCESSORIES



123539-7	black floor t nozzle	
123486-2	white floor t nozzle	
123488-8	blue floor t nozzle	
198990-0	blue crevice nozzle	
413859-0	sash nozzle blue	
191657-9	large round brush	
198878-4	white round brush	
198538-8	shelf brush set 28 blue	
198873-4	white shelf brush	
199041-2	blue car seat nozzle	
451245-7	sash nozzle holder	
198523-1	t carpet nozzle 203mm blue	
198549-3	round brush set 28 blue	
198867-9	flexible hose set 28 white	
198547-7	flexible hose black	
198560-5	white telescopic pipe	
451244-9	straight pipe blue	
191D79-7	straight pipe 320 set (without lock) white	
191D80-2	straight pipe 320 set (without lock) black	
191D75-5	cyclone attachment set (without lock) black	
199491-1	cyclone attachment set without lock white	
198747-9	dust bag set	
198748-7	easy shake off dust bag set	
194566-1	paper filter (5pcs)	
198745-3	paper filter set	
198749-5	easy shake off dust bag set	
198746-1	cloth dust bag set	
199971-7	wall mount holder set	

DCL181F ACCESSORIES

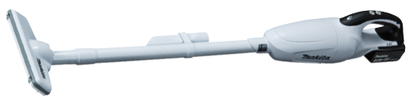

Part No.	Details
123539-7	black floor t nozzle
123486-2	white floor t nozzle
123488-8	blue floor t nozzle
198990-0	blue crevice nozzle
191657-9	large round brush
198878-4	white round brush
198873-4	white shelf brush
199041-2	blue car seat nozzle
451242-3	sash nozzle holder
198523-1	t carpet nozzle 203mm blue
198525-7	t carpet nozzle 203mm white
198547-7	flexible hose black
198867-9	flexible hose set 28 white
198560-5	white telescopic pipe
451241-5	telescopic straight pipe
191D79-7	straight pipe 320 set (without lock) white
191D80-2	straight pipe 320 set (without lock) black
191D75-5	cyclone attachment set (without lock) black
199491-1	cyclone attachment set without lock white
1910D3-4	cyclone unit set white
198915-4	filter set
198751-8	pre filter set
198753-4	easy shake off filter
199971-7	wall mount holder set

DCL180 ACCESSORIES



Part No.	Details
123539-7	black floor t nozzle
123486-2	white floor t nozzle
123488-8	blue floor t nozzle
198990-0	blue crevice nozzle
413859-0	sash nozzle blue
456586-6	crevice nozzle black
191657-9	large round brush
198878-4	white round brush
198873-4	white shelf brush
199041-2	blue car seat nozzle
199038-1	upholstry nozzle 175mm white
198523-1	t carpet nozzle 203mm blue
198525-7	t carpet nozzle 203mm white
198549-3	round brush set 28 blue
451245-7	sash nozzle holder
451242-3	sash nozzle holder
198541-9	flexible hose set 28 blue
198867-9	flexible hose set 28 white
198547-7	flexible black hose
456587-4	straight pipe black
451244-9	straight pipe blue
451241-5	telescopic straight pipe
198560-5	white telescopic pipe
191D79-7	straight pipe 320 set (without lock) white
191D80-2	straight pipe 320 set (without lock) black
191D75-5	cyclone attachment set (without lock) black
199491-1	cyclone attachemnt set without lock white
1910D5-0	cyclone unit set black
198915-4	filter set
198751-8	pre filter set
198753-4	easy shake off filter
199971-7	wall mount holder set

CL106FD ACCESSORIES



Part No.	Details
123539-7	black floor t nozzle
123486-2	white floor t nozzle
123488-8	blue floor t nozzle
198990-0	blue crevice nozzle
413859-0	sash nozzle blue
191657-9	large round brush
198878-4	white round brush
198538-8	shelf brush set 28 blue
198873-4	white shelf brush
199041-2	blue car seat nozzle
451245-7	sash nozzle holder
198523-1	t carpet nozzle 203mm blue
198549-3	round brush set 28 blue
198547-7	flexible hose black
198541-9	flexible hose set 28 blue
198560-5	white telescopic pipe
451244-9	straight pipe blue
451241-5	telescopic straight pipe
191D79-7	straight pipe 320 set (without lock) white
191D80-2	straight pipe 320 set (without lock) black
191D75-5	cyclone attachment set (without lock) black
198915-4	filter set
198751-8	pre filter set
198753-4	easy shake off filter

CL117FD ACCESSORIES



Part No.	Details
198915-4	filter set cl117fd
1910Y3-1	telescopic pipe set cl117fd
191L81-8	dc1002 battery chargers

DVC350 ACCESSORIES



Part No.	Details
198533-8	floor nozzle hard floor & carpet
132025-7	nozzle assembly dvc350
191657-9	large round brush
195433-3	hose complete 28-3.5 set vc13
195436-7	antistatic hose complete 28-5 set
143787-2	28mm hose comp (for cleaning)
140456-6	hose complete 28mmx2.5m
417766-9	front cuff 38 dvc340/bdvc350
122918-6	dust bag
166094-6	shoulder belt

DCL184 ACCESSORIES



Part No.	Details
459056-4	mat nozzle 120
140H94-2	soft brush 360 complete
140H95-0	seat nozzle complete
140J64-3	blower nozzle complete
422437-5	rubber nozzle 330
140H92-6	hose complete
162544-9	shoulder belt
832188-6	tool bag

DCL501 ACCESSORIES



Part No.	Details
SH00000058	floor nozzle assembly for dcl501
SH00000042	crevice nozzle dcl501
SH00000323	p suction hose dcl501
SH00000041	hose hook for dcl501
SH00000060	straight pipe assembly
SH00000052	cleaning brush for dcl501
166124-3	shoulder strap dcl501

DVC560 ACCESSORIES



Part No.	Details
191D67-4	round brush set
191D65-8	long sash nozzle set
127522-6	pipe assembly
1910T8-6	brush complete set
191T96-3	filter bag set
191Y86-6	reusable dust bag
191E39-5	HEPA filter set

VC010G ACCESSORIES



Part No.	Details
191D67-4	round brush set
191D65-8	long sash nozzle
1914B1-8	brush complete set
191Y86-6	reusable dust bag
191T96-3	reusable dust bag
191E39-5	HEPA filter set

CL121D ACCESSORIES



Part No.	Details
459056-4	mat nozzle 120
422437-5	rubber nozzle 330
140H94-2	soft brush 360 complete
140H95-0	seat nozzle complete
140J64-3	blower nozzle complete
140H92-6	hose complete
191E30-3	tel hose w/pipe lock
166084-9	dust bag
194566-1	paper filter (5pcs)
162544-9	shoulder belt
832188-6	tool bag

DVC750 ACCESSORIES



Part No.	Details
199439-3	crevice nozzle 415 set
199454-7	nozzle assembly set
458919-1	crevice nozzle
458891-7	wide nozzle
140G04-3	hose complete
1912G4-5	telescopic pipe
162635-6	pre filter for
162518-0	filter complete for
191M39-3	wet filter
418500-0	joint 38
422449-8	damper
199486-4	shoulder belt set

VC008G ACCESSORIES



Part No.	Details	
191G86-8	nozzle assembly set	
198532-0	combination nozzle assy set white	
199454-7	nozzle assembly set	
123486-2	white floor T nozzle	
199038-1	upholstry nozzle 175mm white	
410306-2	corner nozzle	
198919-6	crevice nozzle 330mm white	
199439-3	crevice nozzle 415 set	
198878-4	white round brush	
198873-4	white shelf brush	
197901-2	rubber nozzle dvc261/660	
199453-9	hose 32mmx1.0m	
199388-4	hose complete 38-1.5 set	
140G26-3	bent pipe complete	
140G19-0	aluminium telescopic pipe comp	
191X62-4	telescopic pipe complete set	
191Y27-2	main filter h set	
1911W4-1	protection cover	

VC009G ACCESSORIES



Part No.	Details	
191G86-8	nozzle assembly set	
198532-0	combination nozzle assy set white	
199454-7	nozzle assembly set	
123486-2	white floor T nozzle	
199038-1	upholstry nozzle 175mm white	
410306-2	corner nozzle	
198919-6	crevice nozzle 330mm white	
199439-3	crevice nozzle 415 set	
198878-4	white round brush	
198873-4	white shelf brush	
197901-2	rubber nozzle	
199453-9	hose 32mmx1.0m	
199388-4	hose complete 38-1.5 set	
140G26-3	bent pipe complete	
140G19-0	aluminium telescopic pipe comp	
198560-5	white telescopic pipe	
199844-4	joint pipe 465 set	
197903-8	filter bag set 10 pc	
195551-7	nozzle assy universal	
198533-8	floor nozzle hard floor & carpet	
191V27-2	main filter h set	
198552-4	round brush set	
199843-6	pipe 465 complete set	
191E30-3	tel hose w/pipe lock	
1911W4-1	protection cover	

DVC665 ACCESSORIES



Part No.	Details	
123486-2	nozzle assy white	
198873-4	white shelf brush	
198919-6	crevice nozzle 330mm white	
197901-2	rubber nozzle	
199493-7	hose complete 32-1.7 set	
199453-9	hose 32mmx1.0m	
143787-2	28mm hose comp (for cleaning)	
152992-0	hose complete 28mmx1.5m	
127605-2	telescopic pipe assembly	
195547-8	front cuff 22 set	
195546-0	front cuff 24	
195545-2	front cuff 38	
191C30-1	dust bag set	
191C26-2	filter bag set	

DVC660 ACCESSORIES



Part No.	Details	
199454-7	nozzle assembly set	
198873-4	white shelf brush	
198919-6	crevice nozzle 330mm white	
197901-2	rubber nozzle	
199493-7	hose complete 32-1.7 set	
199388-4	hose complete 38-1.5 set	
199453-9	hose 32mmx1.0m	
140G26-3	bent pipe complete	
140G19-0	aluminium telescopic pipe comp	
127605-2	telescopic pipe assembly	
191D76-3	straight pipe 340 set (without lock) white	
191C30-1	dust bag set	
191C26-2	filter bag set	

DVC265 ACCESSORIES



Part No.	Details	
199439-3	crevice nozzle 415 set	
199454-7	nozzle assembly set	
A-34235	hose complete 28mmx1.5m	
199388-4	hose complete 38-1.5 set	
140G19-0	aluminium telescopic pipe comp	
127605-2	telescopic pipe assembly	
140G26-3	bent pipe complete	
417765-1	front cuff 22mm	
424379-9	front cuff 24mm	
417766-9	front cuff 38mm	
197903-8	filter bag set 10 pc	

DVC261 ACCESSORIES



Part No.	Details	
127082-8	nozzle assembly	
198538-8	shelf brush set 28 blue	
198990-0	blue crevice nozzle	
199041-2	blue car seat nozzle	
413859-0	sash nozzle blue	
197901-2	rubber nozzle	
199439-3	crevice nozzle 415 set	
199454-7	nozzle assembly set	
143787-2	28mm hose comp (for cleaning)	
191G76-1	mesh sleeve hose 28-5 set	
195433-3	hose complete 28-3.5 set v	
195434-1	hose comp 38-2.5 set	
195436-7	antistatic hose complete 28-5 set	
195435-9	hose complete 38-5 set	
199388-4	hose complete 38-1.5 set	
127093-3	bent pipe assembly	
140G19-0	aluminium telescopic pipe comp	
140G26-3	bent pipe complete	
199843-6	pipe 465 complete set	
127605-2	telescopic pipe assembly	
191X62-4	telescopic pipe complete set	
191D71-3	cyclone attachment set (with lock) white	
191D73-9	cyclone attachment set (with lock) black	
191D77-1	straight pipe 340 set (without lock) black	
199844-4	joint pipe 465 set	
195547-8	front cuff 22 set	
197899-3	dust bag assy set	
127725-2	filter assembly	
197903-8	filter bag set 10 pc	
1910S4-7	protection cover set	

DVC260 ACCESSORIES



Part No.	Details	
123486-2	nozzle assy white	
198532-0	combination white nozzle assy set	
198990-0	blue corner nozzle	
143787-2	28mm hose comp (for cleaning)	
191496-7	flexible hose	
166116-2	hose bands	
123584-2	telescopic pipe assy	
127605-2	telescopic pipe assembly	
126756-8	bent pipe assy	
195547-8	front cuff 22 set	
195546-0	front cuff 24	
195545-2	front cuff 38	
197899-3	dust bag assy set	
123636-9	filter assy	
197903-8	filter bag set 10 pc	

VC001G ACCESSORIES



Part No.	Details	
191G86-8	nozzle assembly set	
198919-6	crevice nozzle 330mm white	
199493-7	hose complete 32-1.7 set	
140G26-3	bent pipe complete	
140G19-0	aluminium telescopic pipe comp	
195557-5	fleece dust bag 15l (5pcs)	
1912R3-4	filter bag set (5pcs)	
195432-5	poly bag set 650x650	
144625-1	cloth filter set	
191V67-2	wet filter	
191V70-3	powder filter h set	
191V68-0	damper set	
191V69-8	pre filter set	
A-48430	paper filter set	

VC002G ACCESSORIES



Part No.	Details
199455-5	nozzle assembly set
410306-2	corner nozzle
195433-3	hose complete 28-3.5 set
195434-1	hose comp 38-2.5 set
192562-3	bent pipe set v
192563-1	straight pipe
195547-8	front cuff 22 set
195432-5	poly bag set 650x650
195557-5	fleece dust bag 15l (5pcs)
1912R3-4	filter bag set (5pcs)
191V69-8	pre filter set
191V70-3	powder filter h set
144625-1	cloth filter set
191V68-0	damper set
A-48430	paper filter set

VC003G ACCESSORIES



Part No.	Details
191G86-8	nozzle assembly set
198919-6	crevice nozzle 330mm white
199493-7	hose complete 32-1.7 set
140G19-0	aluminium telescopic pipe comp
195432-5	poly bag set 650x650
195557-5	fleece dust bag 15l (5pcs)
1912R3-4	filter bag set (5pcs)
191V67-2	wet filter
144625-1	cloth filter set
191V70-3	powder filter h set
191V68-0	damper set
191V67-2	wet filter
A-48430	paper filter set

VC004G ACCESSORIES



Part No.	Details
199455-5	nozzle assembly set
410306-2	corner nozzle
195547-8	front cuff 22 set
195433-3	hose complete 28-3.5 set
195434-1	hose comp 38-2.5 set
192562-3	bent pipe set
192563-1	straight pipe
195432-5	poly bag set 650x650
195557-5	fleece dust bag 15l (5pcs)
1912R3-4	filter bag set (5pcs)
191V69-8	pre filter set
191V70-3	powder filter h set
144625-1	cloth filter set
191V68-0	damper set
A-48430	paper filter set

VC005G ACCESSORIES



Part No.	Details
191G86-8	nozzle assembly set
198919-6	crevice nozzle 330mm white
199493-7	hose complete 32-1.7 set
140G26-3	bent pipe complete
140G19-0	aluminium telescopic pipe comp
195432-5	poly bag set 650x650
195557-5	fleece dust bag 15l (5pcs)
1912R3-4	filter bag set (5pcs)
191V71-1	cloth filter set
191V70-3	powder filter h set
191V68-0	damper set
144625-1	wet filter
A-48430	paper filter set
A-49541	dust paper filter 7l (5pcs)

VC006G ACCESSORIES



Part No.	Details
1910N0-0	water filter wet only
1910Y4-9	filter bag 5pcs set
1911B5-2	pre-filter set
1911B6-0	powder filter m set
1910R3-2	poly bag vinyl set 10 pcs
1911B4-4	damper set
195434-1	hose comp 38-2.5 set
195435-9	hose complete 38-5 set
192562-3	bent pipe set v
192563-1	straight pipe
195439-1	cleaning set
199455-5	nozzle assembly set
198533-8	floor nozzle hard floor & carpet
195551-7	nozzle assy universal
A-47846	nozzle ass'y
191657-9	large round brush
410306-2	corner nozzle

DVC155 ACCESSORIES



Part No.	Details
191G86-8	nozzle assembly set
198919-6	crevice nozzle 330mm white
410306-2	corner nozzle
199493-7	hose complete 32-1.7 set
140G26-3	bent pipe complete
140G19-0	aluminium telescopic pipe comp
195432-5	poly bag set 650x650
195557-5	fleece dust bag 15l (5pcs)
1912R3-4	filter bag set (5pcs)
195553-3	pre-filter
127607-8	tool box assembly
197166-6	powder filter h set
195555-9	filter for water set
A-48430	paper filter set
A-49541	dust paper filter 7l 5pcs

DVC865 ACCESSORIES



Part No.	Details
198919-6	crevice nozzle 330mm white
199493-7	hose complete 32-1.7 set
410306-2	corner nozzle
198532-0	combination white nozzle assy set
199493-7	hose complete 32-1.7 set
140G26-3	bent pipe complete
140G19-0	aluminium telescopic pipe comp
195432-5	poly bag set 650x650
195557-5	fleece dust bag 15l (5pcs)
1912R3-4	filter bag set (5pcs)
195553-3	pre-filter
127606-0	tool box assembly
197166-6	powder filter h set
195555-9	filter for water set
A-48430	paper filter set
A-49541	dust paper filter 7l 5pcs

DVC156 ACCESSORIES



Part No.	Details
127082-8	nozzle assembly
191G86-8	nozzle assembly set
198919-6	crevice nozzle 330mm white
195433-3	hose complete 28-3.5 set
195436-7	antistatic hose complete 28-5 set
195435-9	hose complete 38-5 set
199493-7	hose complete 32-1.7 set
140G26-3	bent pipe complete
140G19-0	aluminium telescopic pipe comp
195547-8	front cuff 22 set
195546-0	front cuff 24
195545-2	front cuff 38
195432-5	poly bag set 650x650
195557-5	fleece dust bag 15l (5pcs)
1912R3-4	filter bag set (5pcs)
191G88-4	cloth filter set
127622-2	tool box assembly
197166-6	powder filter h set
195555-9	filter for water set
A-48430	paper filter set
A-49541	dust paper filter 7l 5pcs

DVC866 ACCESSORIES



Part No.	Details
127082-8	nozzle assembly
191G86-8	nozzle assembly set
195551-7	nozzle assy universal
198919-6	crevice nozzle 330mm white
195433-3	hose complete 28-3.5 set
195436-7	antistatic hose complete 28-5 set
195435-9	hose complete 38-5 set
199493-7	hose complete 32-1.7 set
140G26-3	bent pipe complete
140G19-0	aluminium telescopic pipe comp
195547-8	front cuff 22 set
195546-0	front cuff 24
195545-2	front cuff 38
195432-5	poly bag set 650x650
195557-5	fleece dust bag 15l (5pcs)
1912R3-4	filter bag set (5pcs)
191G88-4	cloth filter set
127621-4	tool box assy
197166-6	powder filter h set
195555-9	filter for water set
A-48430	paper filter set
A-49541	dust paper filter 7l 5pcs

DVC157 ACCESSORIES



Part No.	Details	
191G86-8	nozzle assembly set	
199038-1	upholstry nozzle 175mm white	
198878-4	white round brush	
198873-4	white shelf brush	
410306-2	corner nozzle	
199455-5	nozzle assembly set	
198919-6	crevice nozzle 330mm white	
199388-4	hose complete 38-1.5 set	
199493-7	hose complete 32-1.7 set	
195434-1	hose comp 38-2.5 set	
140G26-3	bent pipe complete	
140G19-0	aluminium telescopic pipe comp	
192562-3	bent pipe set	
192563-1	straight pipe	
195547-8	front cuff 22 set	
417765-1	front cuff 22mm	
424379-9	front cuff 24mm	
195433-3	hose complete 28-3.5 set	
195432-5	poly bag set 650x650	
195557-5	fleece dust bag 15l (5pcs)	
1912R3-4	filter bag set (5pcs)	
197166-6	powder filter h set for	
195553-3	pre-filter	
195439-1	cleaning set	
451350-0	stopper	
127607-8	tool box assembly	
A-48430	paper filter set	
A-49541	dust paper filter 7l5pcs	
195555-9	filter for water set	

DVC867 ACCESSORIES



Part No.	Details	
195551-7	nozzle assy universal	
198533-8	nozzle assy set	
198919-6	crevice nozzle 330mm white	
199455-5	nozzle assembly set	
410306-2	corner nozzle	
191E30-3	cl121d tel hose w/pipe lock	
195434-1	hose comp 38-2.5 set	
195435-9	hose complete 38-5 set	
195436-7	antistatic hose complete 28-5 set	
199493-7	hose complete 32-1.7 set	
195433-3	hose complete 28-3.5 set	
192562-3	bent pipe set	
192563-1	straight pipe	
424379-9	front cuff 24mm	
417765-1	front cuff 22mm	
195432-5	poly bag set 650x650	
195557-5	fleece dust bag 15l (5pcs)	
1912R3-4	filter bag set (5pcs)	
127606-0	tool box assembly	
197166-6	powder filter h set	
195553-3	pre-filter	
195555-9	filter for water set	
A-48430	paper filter set	
A-49541	dust paper filter 7l 5pcs	

DVC151 ACCESSORIES



Part No.	Details	
195551-7	nozzle assy universal	
410306-2	corner nozzle	
122512-4	floor t nozzle	
195433-3	hose complete 28-3.5 set	
195434-1	hose comp 38-2.5 set	
195436-7	antistatic hose complete 28-5 set	
192562-3	bent pipe set	
192563-1	straight pipe	
195547-8	front cuff 22 set	
195546-0	front cuff 24	
195545-2	front cuff 38	
195432-5	poly bag set 650x650	
195557-5	fleece dust bag 15l (5pcs)	
1912R3-4	filter bag set (5pcs)	
195553-3	pre-filter	
455732-8	tool box	

DVC861 ACCESSORIES



Part No.	Details	
195551-7	nozzle assy universal	
410306-2	corner nozzle	
122512-4	floor t nozzle	
199388-4	hose complete 38-1.5 set	
195433-3	hose complete 28-3.5 set	
195434-1	hose comp 38-2.5 set	
195436-7	antistatic hose complete 28-5 set	
191G76-1	mesh sleeve hose 28-5 set	
192562-3	bent pipe set	
192563-1	straight pipe	
195547-8	front cuff 22 set	
195546-0	front cuff 24	
195545-2	front cuff 38	
417765-1	front cuff 22mm	
424379-9	front cuff 24mm	
195432-5	poly bag set 650x650	
195557-5	fleece dust bag 15l (5pcs)	
1912R3-4	filter bag set (5pcs)	
A-49557	paper filter set	
197166-6	powder filter h set	
195553-3	pre-filter	
197323-6	hose stand set	
455732-8	tool box	

DRC200 ACCESSORIES



SH00000231	sensor wall tape eu drc200	
SH00000065	side brush assy 2pcs	
SH00000213	filter	
SH00000320	soft power brush assy	
SH00000321	soft side brush for drc200	
SH00000314	rotation brush cover drc200	
SH00000313	power brush assembly	
SH00000219	wireless remote control	

DRC300 ACCESSORIES



191X35-7	sponge sheet set for drc300	
191P28-6	side brush assembly set drc300	
191P22-8	main brush set complete	
191P20-2	soft brush set	
191P18-9	magnet tape	
191P24-4	bottom plate assembly	
191P26-0	side brush assembly set drc300	
191P31-7	filter h set complete	

VC3211H ACCESSORIES



195551-7	nozzle assy universal	
410306-2	corner nozzle	
195433-3	hose complete 28-3.5 set	
195434-1	hose comp 38-2.5 set	
195436-7	antistatic hose complete 28-5 set	
195547-8	front cuff 22 set	
195546-0	front cuff 24	
195545-2	front cuff 38	
195558-3	filter bag set	
198599-8	makpac adaptor set	
143787-2	hose complete	
196251-2	powder filter m comp	
196253-8	pre-filter set	

VC4210M ACCESSORIES



W6084	nozzle crevice	
P-84084	hose 32mmx4.0m	
424379-9	front cuff 24mm	
W107418355	disposal bags	
W107418353	fleece filter bags 5pcs	
W107418354	long-life filter bag	
W107418351	ptfe flat filter	
W107418352	motor cooling filter pet	
W107418349	cleaning set	

VC3211M ACCESSORIES



Part No.	Details	
195551-7	nozzle assy universal	
A-47846	nozzle ass'y	
410306-2	corner nozzle	
122512-4	floor t nozzle	
195434-1	hose comp 38-2.5 set v	
195433-3	hose complete 28-3.5 set	
195436-7	antistatic hose complete 28-5 set	
191G76-1	mesh sleeve hose 28-5 set	
192562-3	bent pipe set	
192563-1	straight pipe	
424379-9	front cuff 24mm	
195558-3	filter bag set	
195440-6	poly bag set	
196253-8	pre-filter set	
196251-2	powder filter m comp	
141875-9	powder filter m comp	
197323-6	hose stand set	
198599-8	makpac adaptor set	
143787-2	hose complete	

VC2201M ACCESSORIES



195551-7	nozzle assy universal	
410306-2	corner nozzle	
195433-3	hose complete 28-3.5 set	
195434-1	hose comp 38-2.5 set	
195436-7	antistatic hose complete 28-5 set	
195547-8	front cuff 22 set	
195546-0	front cuff 24	
195545-2	front cuff 38	
195440-6	poly bag set	
198599-8	makpac adaptor set	
196253-8	pre-filter set	
195558-3	filter bag set	

VC2211M ACCESSORIES



195551-7	nozzle assy universal	
410306-2	corner nozzle	
195433-3	hose complete 28-3.5 set	
195434-1	hose comp 38-2.5 set	
195436-7	antistatic hose complete 28-5 set	
195547-8	front cuff 22 set	
195546-0	front cuff 24	
195545-2	front cuff 38	
195440-6	poly bag set v	
195557-5	fleece dust bag 15l (5pcs)	
1912R3-4	filter bag set (5pcs)	
195558-3	filter bag set 25l 5pcs	
196253-8	pre-filter set v	
198599-8	makpac adaptor set	
143787-2	hose complete	

VC3012M ACCESSORIES



P-81789	floor nozzle 36d*300	
W6084	nozzle crevice	
P-70502	makita nozzle set 1	
P-70328	makita set 2	
P-73075	makita set - professional	
P-84084	hose 32mmx4.0m	
P-70437	tubes 2 unit set 36x505	
P-72908	curve tube	
424379-9	front cuff 24mm	
P-70297	disposal bag set pk5	
P-70194	filter bags 446l set of 5	
P-84078	fleece filter bag x5	
P-70219	filter cartridge pet	
195434-1	hose comp 38-2.5 set	

VC3011L ACCESSORIES



Part No.	Details	
P-81789	floor nozzle 36d*300	
W29541	crevice nozzle	
W14295	universal nozzle	
P-72958	profi-nozzle	
P-70471	nozzle brush long	
W6084	nozzle crevice	
W15348	prof nozzle w br strip	
W5067	nozzle diagonal tube	
P-72964	water suction nozzle	
P-70502	makita nozzle set 1	
P-70518	makita nozzle set 2	
P-70312	makita set 1	
P-70328	makita set 2	
P-73075	makita set - professional	
P-72914	suction hose 32x3.5 aero set	
P-81739	suction hose32x3.5m	
P-72942	exten tubes 36/520 al black x2	
P-70437	tubes 2 unit set 36x505	
P-72908	curve tube	
P-70297	disposal bag set	
P-78293	filter bags pk5	
P-72899	filter bags pk5	
P-70219	filter cartridge pet	
195439-1	cleaning set	

VC2512L ACCESSORIES



P-81789	floor nozzle 36d*300	
W29541	crevice nozzle	
W14295	universal nozzle	
132025-7	nozzle assembly	
P-72942	exten tubes 36/520 al black x2	
417766-9	front cuff 38	
P-70297	disposal bag set pk5	
P-72899	filter bags pk5	
P-70219	filter cartridge pet	

VC2000L ACCESSORIES



P-81789	floor nozzle 36d*300	
W29541	crevice nozzle	
W14295	universal nozzle	
132025-7	nozzle assembly	
P-72942	exten tubes 36/520 al black x2	
417766-9	front cuff 38	
P-70297	disposal bag set pk5	
P-72899	filter bags pk5	
P-70219	filter cartridge pet	

VC2012L ACCESSORIES



P-72958	profi-nozzle	
P-72964	water suction nozzle	
P-70471	nozzle brush long	
W6084	nozzle crevice	
W15348	prof nozzle w br strip	
W5067	nozzle diagonal tube	
W29541	crevice nozzle	
W14295	universal nozzle	
132025-7	nozzle assembly	
P-70502	makita nozzle set 1	
P-70518	makita nozzle set 2	
P-72942	exten tubes 36/520 al black x2	
P-70437	tubes 2 unit set 36x505	
P-72908	curve tube	
P-72914	suction hose 32x3.5 aero set	
P-81739	suction hose32x3.5m	
424379-9	front cuff 24mm	
P-70297	disposal bag set	
P-72899	filter bags	
P-80575	dust bag 2 pack	
P-70219	filter cartridge pet	
P-70312	makita set 1	
P-70328	makita set 2	
P-73075	makita set - professional	

VC1310L ACCESSORIES



Part No.	Details	
198533-8	nozzle assembly set	
410306-2	corner nozzle vc3211m/vc1310/	
195433-3	hose complete 28-3.5 set vc13	
195436-7	antistatic hose complete 28-5 set	
191G76-1	mesh sleeve hose 28-5 set	
192562-3	bent pipe set vc3211m/vc1310	
424379-9	front cuff 24mm	
A-49557	paper filter set vc1310l	
195432-5	poly bag set 650x650 vc1310	
140253-0	pre-filter	
195438-3	powder filter set	
195553-3	pre-filter	
197323-6	hose stand set	
195555-9	filter for water set	
A-48430	paper filter set	
A-49541	dust paper filter 7l (5pcs)	
195557-5	fleece dust bag 15l (5pcs)	
1912R3-4	filter bag set (5pcs)	

OTHER VACUUM ACCESSORIES



P-70465	Floor nozzle	
1911J4-0	hard floor nozzle assembly set	
1911J6-6	carpet nozzle assembly set	
P-70346	Curved hand tube 36mm quick system	
417586-1	Stopper	
P-70306	Disposal bag set of 5	
P-70203	Dust bag set of 5	
P-81804	Filter bag set 2	
W302000525	Cloth filter	
W15475	Filter sieve for WET use	
W302000606	Cloth filter	
P-70225	Filter cartridge	
P-72920	Suction hose 36mmx3000kpl quick system	
P-70362	Suction hose 36mmx3000kpl anti static quick system	
P-70487	Std equip suction hose 27mm X 3500 antistatic	
1911L1-0	cleaner stand set	
127825-8	floor T nozzle white	
127827-4	floor T nozzle blue	
413B37-4	vacuum cleaner multi-hook vc001, vc002,vc003, vc004, vc005	

CYCLONE ATTACHMENTS



191D71-3	Cyclone Attachment With Lock - White	
191D73-9	Cyclone Attachment With Lock - Black	
191D75-5	Cyclone Attachment Without Lock - Black	
199491-1	Cyclone Attachment Set Without Lock - White	
191D76-3	Straight Pipe Without Lock - White	
191D77-1	Straight Pipe Without Lock - Black	
191D79-7	Straight Pipe 320 Without Lock - White	
191D80-2	Straight Pipe 320 Without Lock - Black	

AS001G ACCESSORIES



Part No.	Details	
191X11-1	Nozzle 3 Set for Narrow Spaces	
191X13-7	Nozzle 7 Set for Cleaning Filter	
191X15-3	Nozzle 13 Set for Blowing	
191X21-8	Flexible Tube Nozzle	
191X19-5	Wide Range Nozzle Set	
191X17-9	Pinch Valve Nozzle Set	
191X23-4	Air Vent Hose Complete Set	
191X25-0	Rubber Attachment 20-30 Set Inflation/Deflation	
191X29-2	Filter Complete Set	
191X78-9	Long Nozzle Set	
191X27-6	Suction Nozzle Attachment 65 Set Rubber	

DGP180 ACCESSORIES



191W60-2	Adaptor Set	
191A77-3	Angled Adapter Set	
191A76-5	Lock On Adapter Set	
191W58-9	Flexible Hose 1200	
1910X0-0	Barrel Assembly Type A	
191F24-4	Cartridge Barrel Type A	
166094-6	Shoulder Strap	
191A81-2	Large Grease Barrel 450g	
191F23-6	Extra Large Grease Barrel 500g	
191F25-2	Grease Cylinder B Open 450g	
191F27-8	Grease Cylinder C Open 500g	
1911M9-1	Extension Pipe Set	

DVP180 ACCESSORIES



AS00VP050M	Vacuum Pump Oil 150mm	
AS0AI154MK	Vacuum Hose 1000mm	

VR001G ACCESSORIES



1910E1-5	Flexible Shaft 32-1.2	
1910E2-3	Flexible Shaft 32-1.7	
1910C4-5	Flexible Shaft 38-2.4	
1910E3-1	Flexible Shaft 38-1.2	
1910C2-9	Flexible shaft 32-2.4	
1910J1-0	battery cover	

DMP180 / DMP181 / MP001G ACCESSORIES



TE00000592	ball adaptor	
TE00000594	french adaptor	
TE00000691	air valve 30 degree head angle	
TE00000796	air valve straight head angle	

HEAT GUN NOZZLES


Glass Protection Nozzle


Wide Slot


Reduction


Reflection


Welding


Welding


Speed Welding


Overlap


Pressure Roller


Solder Sleeve


Scraper


Scraper Set


Rods PP


Rods HDPE


Rods ABS

Part No.	Model	Pack	
	FOR HG5012 / HG651		
P-71423	Wide slot nozzle	1	
P-71439	Reduction nozzle 20mm	1	
P-71445	Reflection nozzle	1	
P-71510	Bonding rods PP	10	
P-71526	Bonding rods HDPE	10	
P-71548	Scraper	1	
	FOR HG5030 / HG6531		
PR00000028	Glass protection nozzle	1	
PR00000029	Wide slot nozzle	1	
PR00000030	reflection nozzle	1	
PR00000031	Reduction nozzle 20mm	1	
PR00000032	Overlap welding nozzle	1	
PR00000033	Solder sleeve reflector	1	
PR00000034	Welding nozzle	1	
PR00000035	Pressure roller	1	
PR00000036	Abs welding rods	10	
PR00000037	HDPE Welding rods	10	
PR00000038	PP Welding rods	10	
PR00000039	Speed welding nozzle	1	
PR00000040	Scraper	1	
PR00000041	Scraper set	1	
PR00000042	Scraper	1	


Paint stripping


Remove stickers


Edge banding

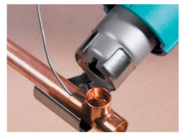
Soldering copper tubes


Overlap welding


Shrinking tubes


Loosening screws


Shrinking plastics


Paint drying


Pendulum welding

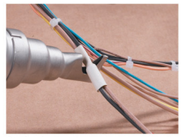
Shrinking sleeves

GROUND MAINTENANCE, LANDSCAPING & FORESTRY

All Makita ground maintenance, landscaping and forestry products are designed with Makita's core values of reliability, power and efficiency whilst utilising the best advances in technology. All areas of our outdoor power product range have been researched and developed by Makita to the highest standards for the needs of the professional user.



SAW CHAIN AND GUIDE BAR

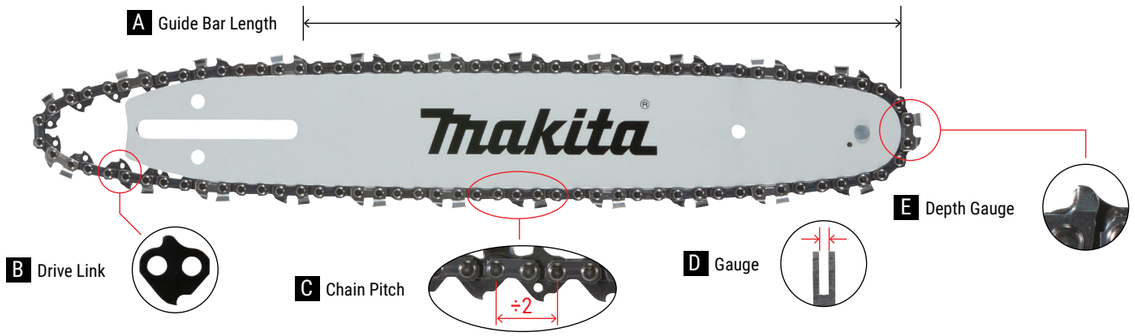

A Guide Bar Length

Guide bar's length is represented by cutting length, which is different from its total length.



B Drive Link

The length of saw chain is determined by counting the number of drive links in the saw chain.

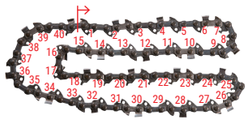

C Chain Pitch

Chain pitch is the size of the chain and it is defined by the distance between any three consecutive rivets divided by two. Pitch is important because the drive sprocket must be the same pitch as the chain.



D Gauge

Chain Gauge is thickness of drive link which will fit into the guide bar groove. Chain gauge must be the same as guide bar gauge.

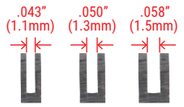

E Depth Gauge

Depth gauge determines how deep the cutting teeth gets into the wood. Cutting depth can be checked by the gap between top of cutter and depth gauge.

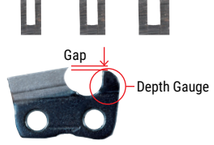

General Saw Chain Character

C Chain Pitch \ D Gauge	0.043" (1.1mm)	0.050" (1.3mm)	0.058" (1.5mm)	0.063" (1.6mm)
1/4"		25AP 25F		
.325"LP	80			
3/8"LP	90PX	91PX 91F 91VXL		
.325"		20BPX 95VPX	21BPX 21LPX	22BPX 22LPX
3/8"		72LPX 72V	73DPX 73LGX 73LPX	75LPX 75LPX
.404"				27X 59AC

Cutting speed: Fast → Slow

Surface condition: Fine → Coarse

GUIDE BAR TYPE

Sprocket Nose Bars

Sprocket nose bars have a rotating sprocket mounted at the tip of the bar. As the chain moves along the bar, the sprocket teeth carry the chain around the tip smoothly with less friction.



Hard Nose Bars(Solid Bar)

High wear resistant stellite has been welded onto the tip. Hard nose bars are made for special applications, such as fire-damaged forests, deserts, or sandy environments.



Carving Bars

Carving bars are made of high-quality steel and high wear resistant stellite has been welded onto the tip. Bar tip is designed to have small radius for precision cutting. The carving bars are made for especially pruning and carving.



SHARPENING SAW CHAIN

Round File and File holder



The file can be guided more easily if a file holder is employed. The file holder has markings for the correct sharpening angle of 30° (align the markings parallel to the saw chain) and limits the depth of penetration (to 4/5 of the file diameter).

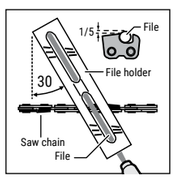

GUIDE BAR MAINTENANCE

Chain Tension

Check the chain tension before use. The saw chain may become loose after many hours of use.



File Bar Edge

File bar edge with a flat file to keep it 90° once a week.



Clean Guide Bar

Clean out chips and sawdust every time when you sharpen or replace saw chain.



Bar Nose Grease

Lubricate a whole sprocket regularly so that the saw chain can rotate with less friction.

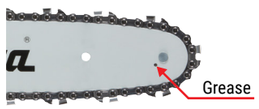

Depth gauge jointer

After sharpening the chain, check the height of the depth gauge using the chain gauge tool.

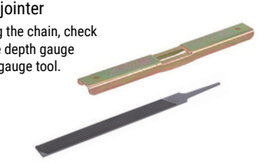

Flat file

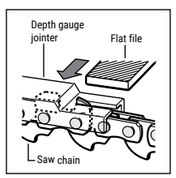

CHAINSAW CHART

Models	Nose Bar Type	GUIDE BAR Length	GUIDE BAR Part No.	SAW CHAIN Number of Drive Links	SAW CHAIN Gauge	SAW CHAIN Pitch	SAW CHAIN Type	SAW CHAIN Cutter Type	SAW CHAIN Part No. (Carton)	SAW CHAIN	SAW CHAIN Low Kickback Saw Chain	BAR COVER Part No.	ROUND FILE File Diameter	ROUND FILE 1st Half of Top Plate	ROUND FILE 2nd Half of Top Plate	ROUND FILE Part Number
UC002G UC003G UC006G	Solid Carving Bar	25cm / 10"	1911A1-3	60	0.050"	1/4"	25AP	MC	191G96-5		N/A	452093-7	4.0mm	N/A	N/A	198457-8
	Sprocket Nose Bar	30cm / 12"	191T86-6	51	0.043"	0.325"	80XTL	MC	191T90-5		YES	419288-5				
		35cm / 14"	191T87-4	59					191T91-3		YES					
		40cm / 16"	191T88-2	64					191T92-1		YES	419242-9				
	Sprocket Nose Bar	25cm / 10"	191G14-3	40	0.043"	3/8" LP	90PX	CC	191H00-0		YES	419288-5	4.5mm	N/A	N/A	D-70954
		30cm / 12"	191G15-1	56					191H01-8		YES					
		35cm / 14"	191G16-9								YES	419242-9				
		40cm / 16"	191G17-7								YES					
		30cm / 12"	191G23-2	46	0.050"		91PX		191H10-7		YES	419288-5				
UC011G UC014G UC015G UC016G	Sprocket Nose Bar	30cm / 12"	191T86-6	51	0.043"	0.325"	80XTL	MC	191T90-5		YES	419288-5	4.0mm	N/A	N/A	198457-8
		35cm / 14"	191T87-4	59					191T91-3		YES					
		40cm / 16"	191T88-2	64					191T92-1		YES	419242-9				
	Sprocket Nose Bar	30cm / 12"	191G15-1	46	0.043"	3/8" LP	90PX	CC	191H01-8		YES	419288-5	4.5mm	N/A	N/A	D-70954
		35cm / 14"	191G16-9	52					191H02-6		YES	419242-9				
DUC305 DUC353 DUC355 DUC405	Solid Carving Bar	25cm / 10"	1911A1-3	60	0.050"	1/4"	25AP	MC	191G96-5		N/A	452093-7	4.0mm	N/A	N/A	198457-8
			168407-7													
	Sprocket Nose Bar	30cm / 12"	191G15-1	46	0.043"	3/8" LP	90PX	CC	191H01-8		YES	419288-5	4.5mm	N/A	N/A	D-70954
			165245-8													
		35cm / 14"	191G16-9	52					191H02-6		YES	419242-9				
									196741-5		YES	419288-5				
			165201-8		0.050"		91PX		196212-2		YES		4.0mm			198457-8
		40cm / 16"	165247-4	56	0.043"	3/8"	90PX	CC	196742-3		YES	419242-9	N/A	4.5mm	4.0mm	D-67371
			165202-6		0.050"		91PX		191H12-3	£27.30	N/A			4.0mm	4.0mm	198457-8
DUC254 DUC256 DUC306	Sprocket Nose Bar	25cm / 10"	191G14-3	40	0.043"	3/8" LP	90PX	CC	191H00-0		YES	419288-5	4.5mm	N/A	N/A	D-70954
		30cm / 12"	191G15-1	46					191H01-8		YES					
		35cm / 14"	191G16-9	52					191H02-6		YES	419242-9				
DUC307 DUC357	Sprocket Nose Bar	30cm / 12"	191G15-1	46	0.043"	3/8" LP	90PX	CC	191H01-8		YES	419288-5	4.5mm	N/A	N/A	D-67371
		35cm / 14"	191G16-9	52					191H02-6		YES	419242-9				
		30cm / 12"	191G24-0	52	0.050"	3/8" LP	91PX	CC	191H11-5		N/A	419288-5	4.0mm	N/A	N/A	D-67359
		35cm / 14"	191G25-8	56					191H12-3		N/A	419242-9				
UC3541A/2 UC4041A/2	Sprocket Nose Bar	30cm / 12"	191G15-1	46	0.043"	3/8" LP	90PX	CC	191H01-8		YES	419288-5	4.5mm	N/A	N/A	D-67371
		35cm / 14"	191G16-9	52					191H02-6		YES	419242-9				
UC3551A UC4051A	Sprocket Nose Bar	35cm / 14"	165201-8	52	0.050"	3/8"	91PX	CC	196212-2		YES	419288-5	4.0mm	N/A	N/A	198457-8
		40cm / 16"	165202-6	56					191H12-3		N/A	419242-9	4.5mm			D-70954
EA3201S EA3500S	Sprocket Nose Bar	30cm / 12"	191G15-1	46	0.043"	3/8" LP	90PX	CC	191H01-8		YES	419559-0	4.5mm	N/A	N/A	D-67371
		35cm / 14"	191G16-9	52					191H02-6		YES	419242-9				
		35cm / 14"	165201-8	52	0.050"	3/8"	91PX	CC	196212-2		YES	419559-0	4.0mm			198457-8
		40cm / 16"	165202-6	56					191H12-3		N/A	419560-5	4.5mm			D-70954
EA5000P	Sprocket	33cm / 13"	445033631	56	0.058"	0.325"	21BP	MC	528086656		N/A	419559-0	N/A	4.8mm	4.5mm	958500619 958500618
		38cm / 15"	445038631	64					958086664							
		45cm / 18"	445045631	72					N/A							
	Sprocket	33cm / 13"	445033631	56	0.058"	0.325"	21LP	FC	534686056			419560-5		4.8mm	4.5mm	958500619 958500618
		38cm / 15"	445038631	64					534686064							
		45cm / 18"	445045631	72					N/A							
	Sprocket	38cm / 15"	958038651	56	0.058"	3/8"	73DP	SC	523093656					5.5mm	4.8mm	958500620 958500619
		45cm / 18"	958045651	64					523093664			952020640				
	Solid		445045451													
	Solid	53cm / 21"	445050651	72					523093672			952020650				
	Sprocket	38cm / 15"	958038651	56	0.058"	3/8"	73LP	FC	958099656			419560-5		5.5mm	4.8mm	958500620 958500619
	Sprocket	45cm / 18"	958045651	64					191H50-5			952020640				
	Solid		445045451													
	Sprocket	53cm / 21"	445050651	72					528099672			952020650				

CHAIN 100FT REELS



Part No.	Details
511492801	Semi-chisel 092 3/8" 0.050
523093801	Semi-chisel 093 3/8" 0.058
528099801	Full-chisel 099 3/8" 0.058
523110801	Semi-chisel 110 3/8" 0.063
957291801	3/8 1.1mm 90PX (1637) A
957492801	3/8 1.3mm 91PX (1637) B
957093801	3/8 1.5mm 73DP (1637)
957099801	3/8 1.5mm 73LP (1637) E
957086801	.325 1.5mm 21BP (1637)
957686801	.325 1.5mm 21LP (1848) D
957480801	3/8 1.3mm 91VXL (1637)
957466801	1/4 1.3mm 25AP (2392) F
957100801	3/8 1.3mm 72LP (1637)
957110801	3/8 1.6mm 75LP (1637)
957484801	.325 1.3mm 95VP (1848) C
957786801	.325 1.6mm 22LP (1848)
957103801	.404 1.6mm 27 (1480)

RESCUE BLADES AND CHAINS



Part No.	Details
957415030	Rescue cut chain kit 38cm(15")
957415040	Rescue cut chain kit 45cm(18")

CHAINSAW BARS AND COVERS



Part No.	Details	
958030611	Sprocket Nose Bar 12" 30cm	
958035611	Sprocket Nose Bar 14" 35cm	
958040611	Sprocket Nose Bar 16" 40cm	
958040661	Sprocket Nose Bar 16" 40cm	
442030061	Sprocket Nose Bar 30cm	
168408-5	Guide Bar 10"	
444038141	Sprocket nose Bar 38cm 15".32	
444045141	Sprocket nose Bar 45cm 18".325	
445045631	Sprocket nose CPL 45cm	
445033631	Nose Sprocket CPL 33cm 0.325	
445038631	Sprocket Nose Bar 38cm .0325	
958038651	Sprocket Nose Bar 3/8" 38cm 15"	
958045651	Sprocket Nose Bar 3/8" 45cm 18"	
443053451	Sprocket Nose Bar 53cm 3/8	
443060451	Solid Nose Bar 24"	
445038655	Sprocket Nose Bar 38cm	
445045655	Sprocket Nose Bar 45cm/18"	
445045455	Solid Nose Bar 45cm 18"	
445050455	Solid Nose Bar 50cm 20"	
445060455	Solid Nose Bar 60cm 24"	
445070455	Solid Nose Bar 70cm 28"	
445074452	Solid Nose Bar 74cm 29"	
191T86-6	Solid Nose Bar 12"	
191T87-4	Solid Nose Bar 14"	
191T88-2	Solid Nose Bar 16"	
191G15-1	Solid Nose Bar 12"	
161420-4	Sprocket Nose Bar	
191T85-8	Sprocket Nose Bar 250mm	
161421-2	Sprocket Nose Bar	
191G23-2	Sprocket Nose Guide Bar 30cm 12"	
191G24-0	Sprocket Nose Guide Bar 35cm 14"	
191G25-8	Sprocket Nose Guide Bar 40cm 16"	
191G26-6	Sprocket Nose Guide Bar 45cm 18"	
191G17-7	Sprocket Nose Guide Bar 40cm 16"	
191X03-0	Sprocket Nose Guide Bar 45cm 18"	

CHAINSAW LOOPS



958291652	Saw Chain 14"	
958291656	Saw Chain 16"	
958492646	Saw Chain 12" 30cm	
958492652	Saw Chain 3/8".050 SC 35cm 14"	
958492656	Saw Chain 3/8".050 SC 40cm 16"	
531492662	Saw Chain 45cm	
196205-9	Saw Chain Set	
532484056	Saw Chain 33cm	
958484664	Saw Chain 38cm	
532484072	Saw chain 45cm 18"	
528086656	Saw Chain 13" .325"	
958086664	Saw Chain 15".325	
523093656	Saw Chain 3/8" 38cm	
958099656	Saw Chain 15"	
534686056	Saw Chain 0.325/058 33cm-13"	
534686064	Saw Chain 0.325/058 38cm-15"	
523093656	Saw Chain 3/8" 38cm	
528099672	Saw Chain 50-53cm 20-21"72d	
528099668	Saw Chain 45cm/18" 68 D Links	
528099684	Saw Chain 3/8" 60cm	
528099694	Saw Chain 70cm	
528099680	Saw Chain 24" 60cm	
528099696	Saw Chain 3/8" 74cm 0.058"	
531492652	Saw Chain 35cm	
531492656	Saw Chain 40cm	
191T90-5	Saw Chain 12 Set	
191T91-3	Saw Chain 14 Set	
191T92-1	Saw Chain 16 Set Uc016g	
191H11-5	Saw Chain 35cm/14" 3/8" .050" 80TXL	
191H10-7	Saw Chain Set 30cm/12"	
191H03-4	Saw Chain Set 40cm/16"	
191H13-1	Saw Chain 45cm/18" 3/8" .050" 91PX	
191H12-3	Saw Chain 40cm/16" 3/8" .050" 91PX	

SMARTHOLDER SAW HORSE — P-71691

Wood thickness: 1cm - 23cm
Wood Length: No limit





OTHER CHAINSAW ACCESSORIES



Part No.	Details	
199067-4	Spike Bumper Set DUC254	
198259-2	Drive Socket 1/4" 9 Teeth	

BREAKER / PUNCH



950100310	Chain breaker	
950100350	10mm punch	

WRENCH



958501633	Combi wrench 13 / 19 mm (with 2 nuts)	
941713001	Combi wrench 13mm	

WEDGES



988070010	High Lift Wedge	
988070819	Plastic Wedge 20cm	
945900001	14cm Plastic Wedge	

FILES / SHARPENING



958500617	Round 4mm (5/32") 3 Pack	
958500618	Round 4.5mm (11/64") 3 Pack	
958500619	Round 4.8mm (3/16") 3 Pack	
958500620	Round 5.5mm (7/32") 3 Pack	
958500166	File and guide 4mm (5/32")	
953003060	Flat file for chain	
953004010	File handle	
953100090	Filing gauge	
953030040	File guide	
953007000	Filing clamp	
950100411	Rivet spinner	
950100424	Jig for 1/4" & 0.325" pitch chain	
950100425	Jig for 3/8" & 0.404" pitch	
965210026	Grinding disc	
965210027	Grinding disc	
D-67359	Round File 4.0mm (5/32") x2	
D-67371	Round File 4.5mm (11/64") x2	
D-67393	Round File 4.8mm (3/16") x2	
D-67418	Round File 5.2mm (13/64") x2	
D-67430	Round File 5.5mm (7/32") x2	
D-67452	Flat File 150mm (6")	
D-67474	Depth Gauge Tool	
D-67480	Loggers Filing Vice	
D-67496	Wood File Handle	
D-70948	Round File & Guide Set 4mm	
D-70954	Round File & Guide Set 4.5mm	
D-70960	Round File & Guide Set 4.8mm	
D-70976	Round File & Guide Set 5.2mm	
D-70982	Round File & Guide Set 5.5mm	
D-70998	Flat File & Depth Gauge Set	
958500167	File Holder With File 4.8mm	
D-72154	4mm Sharpening Set & Pouch	
D-72160	4.5mm Sharpening Set & Pouch	
D-72176	4.8mm Sharpening Set & Pouch	
D-72182	5.2mm Sharpening Set & Pouch	
D-72198	5.5mm Sharpening Set & Pouch	
D-73748	4mm File 1/4" Hex Shank	
D-73754	4.5mm File 1/4" Hex Shank	
D-73760	4.8mm File 1/4" Hex Shank	
D-73776	5.2mm File 1/4" Hex Shank	
D-73782	5.5mm File 1/4" Hex Shank	
198457-8	Chain Edger Set	
D-75605	ANGLE PLATE	
D-75611	Angle Plate & File Bit 4mm	
D-75627	Angle Plate & File Bit 4.5mm	
D-75633	Angle Plate & File Bit 4.8mm	
D-75649	Angle Plate & File Bit 5.2mm	
D-75655	Angle Plate & File Bit 5.5mm	

2 STROKE OIL - 50:1 RED 100ML — P-21135

A premium quality semi-synthetic lubricant offering unrivalled engine protection under all conditions. Designed for garden machinery. It is suitable for use as a pre-mix or in oil injection systems with fuels including LRP, leaded or unleaded petrol. Benefits include: Extended engine life, low smoke, reduced carbon build up and extra lubricity for use with lead free fuel.



2 STROKE OIL - 50:1 RED 1 LITRE — P-21141

A premium quality semi-synthetic lubricant offering unrivalled engine protection under all conditions. Designed for garden machinery. It is suitable for use as a pre-mix or in oil injection systems with fuels including LRP, leaded or unleaded petrol. Benefits include: Extended engine life, low smoke, reduced carbon build up and extra lubricity for use with lead free fuel.



2 STROKE OIL - 50:1 RED 5 LITRE — P-21157

A premium quality semi-synthetic lubricant offering unrivalled engine protection under all conditions. Designed for garden machinery. It is suitable for use as a pre-mix or in oil injection systems with fuels including LRP, leaded or unleaded petrol. Benefits include: Extended engine life, low smoke, reduced carbon build up and extra lubricity for use with lead free fuel.



2 STROKE OIL - 50:1 RED 1 LITRE — 980008607

A premium quality semi-synthetic lubricant offering unrivalled engine protection under all conditions. Designed for garden machinery. It is suitable for use as a pre-mix or in oil injection systems with fuels including LRP, leaded or unleaded petrol. Benefits include: Extended engine life, low smoke, reduced carbon build up and extra lubricity for use with lead free fuel.



4-STROKE OIL - SAE 30 1 LITRE — P-21200

4 stroke engine oil is a high performance lubricant formulated from a carefully balanced mixture of mineral base stocks fortified with the latest additive technology. 4 Stroke is suitable for all makes of four stroke petrol and naturally aspirated diesel stationary engines found on horticultural machines.



4-STROKE OIL - SAE 30 5 LITRE — P-21216

4 stroke engine oil is a high performance lubricant formulated from a carefully balanced mixture of mineral base stocks fortified with the latest additive technology. 4 Stroke is suitable for all makes of four stroke petrol and naturally aspirated diesel stationary engines found on horticultural machines.



4-STROKE OIL - SAE 10W 30 1 LITRE — P-21244

4 stroke engine oil is a high performance lubricant formulated from a carefully balanced mixture of mineral base stocks fortified with the latest additive technology. 4 Stroke is suitable for all makes of four stroke petrol and naturally aspirated diesel stationary engines found on horticultural machines.



CHAIN & BAR OIL - BIO 1 LITRE — 980008610

Bar guard saw chain oil brings high technology to chain saw lubrication. It's unique formula both resists flinging and provides superb lubrication to bar and chain. Special adhesive properties ensure excellent fling resistance and low maintenance.



CHAIN & BAR OIL - BIO 5 LITRE — 980008611

Bar guard saw chain oil brings high technology to chain saw lubrication. It's unique formula both resists flinging and provides superb lubrication to bar and chain. Special adhesive properties ensure excellent fling resistance and low maintenance.



CHAIN & BAR OIL - NON-BIO 1 LITRE — P-21163

Bar guard saw chain oil brings high technology to chain saw lubrication. It's unique formula both resists flinging and provides superb lubrication to bar and chain. Special adhesive properties ensure excellent fling resistance and low maintenance.



CHAIN & BAR OIL - NON-BIO 5 LITRE — P-21179

Bar guard saw chain oil brings high technology to chain saw lubrication. It's unique formula both resists flinging and provides superb lubrication to bar and chain. Special adhesive properties ensure excellent fling resistance and low maintenance.



CHAIN & BAR OIL - NON-BIO 25 LITRE — P-21185

Bar guard saw chain oil brings high technology to chain saw lubrication. It's unique formula both resists flinging and provides superb lubrication to bar and chain. Special adhesive properties ensure excellent fling resistance and low maintenance.



STAR BLADES



For mowing tough, dry grass and reeds.

Part No.	Diameter mm	Bore mm	Tooth Count	Pack	
B-14124	10"	25.4	4	1	
D-66008	9"	25.4	4	1	
D-66014	10"	25.4	4	1	

EDDY BLADES



For large areas of tough weeds and heavy grass.

D-73324	9"	25.4	8	1	
B-14146	10"	25.4	8	1	

SAW BLADES



For bushes and thin tree trunks.

B-14168	10"	25.4	80	1	

CHISEL BLADES



For bushes and thin tree trunks, sawing and clearing work.

385224171	200	20.0		1	
385224161	225	22.4		1	

TRI BLADES



For thinning and removing tough grass and shrubs.

385224130	12"	20	3	1	
195298-3	9"	25.4	3	1	
D-66020	9"	25.4	3	1	
D-66036	10"	25.4	3	1	
D-66042	12"	25.4	3	1	

TWIN BLADES



For cutting thick grass.
Suitable for wide open spaces.

D-66058	9"	25.4	2	1	
D-66064	10"	25.4	2	1	
198345-9		255	2	1	
198347-5		255	2	1	
195624-6		305		1	

OTHER BRUSH CUTTER ACCESSORIES



Part No.	Details	
196480-7	Protection Guard 200 For Chisel Blade EBH341	
196481-5	Protection Guard 225 For Chisel Blade EBH341	
197056-3	Hose Clamp Set	
198426-9	Plastic Blade 255 Blade Set DUR187/384/368A/368L/369A/369L/UR101C/201C	
198383-1	Plastic Blade 255 Blade Set DUR187/384/368A/368L/369A/369L/UR101C/201C	
191Y45-0	Plastic Blade 230 MG DUR194	
D-65981	Tct Brushcutter Blade 230X36T	
199870-3	Plastic Blade Head 305 For DUR369 12 Pack	
126642-3	Plastic Blade Assembly 255-M10	
783018-3	Box Driver RBC260	
168797-8	Clamp Washer	
264018-7	Nut With Spring Washer	
197294-7	Blade Guard Set DUR368A	
198426-9	Plastic Blade Set 255 12 pack DUR368A/368L/369A/369L	
199868-0	Plastic Blade Head 305 Set DUR369A/DUR369L	
199872-9	Chisel BladeUR012G	
199874-5	Shredder Blade 270mm UR012G	
199873-7	Protector for Chisel Blade	
199875-3	Protector for Shredder Blade	
126915-4	Protector	
191Y44-2	Cutter Blade 200-8 Set Mg For DUR194	
D-73324	Brushcutter Blade 8 Teeth	
199450-5	Grease Vessel	
191W97-9	Metal Blade Accessory Set DUR190/DUR191	
1911X4-8	Protector U Set UR016G/UR017G 330mm For Nylon Cord	
1912L4-0	Protector 225 Set MG DUR369/UR006G	
1911Y0-3	Protector 225 Set MG UR013G with 199872-9 Chisel Blade	
1911Y1-1	Protecor Set MG UR013G with 199874-5 Shredder Blade	

HARNESSES



Part No.	Details	
126012-6	Single Shoulder Strap	
125516-5	Band Assembly DUR365	
122906-3	Double Shoulder Strap EBH341U	
126126-1	Band Assembly EM4351UH	
196129-9	Harness EM4351UH	
126187-1	Band Assembly EM4350LH	
122907-1	Band Assembly AT3726A	
191K37-5	Pole Saw Harness	

ADAPTOR BOLTS



Part No.	Details	
P-21076	Female M10 X 1.0 (L)	
P-21082	Female (Bump & Cut) M10 X 1.25 (L)	
P-21107	Female (Bump & Cut) M8 X 1.25 ®	
P-21113	Female M8 X 1.25 (L)	
P-21129	Female M10 X 1.25 (L)	
680224600	M8 x 1.25R Comfort Trim Small	
382224310	Adaptor Trim Pro	
385224250	Adaptor Manual Trim	

NYLON LINE

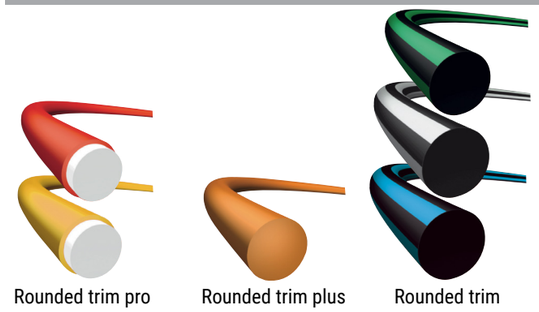

Rounded trim pro — Rounded trim plus — Rounded trim

Round line is for cutting grass. This is the most common line.

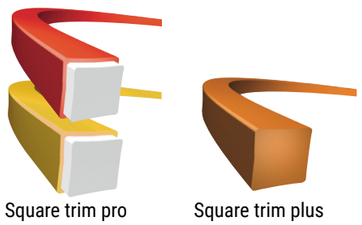

Square trim pro — Square trim plus

Square line is for cutting grass more efficiently due it's sharper edges.

Part No.	Details	
	ROUND TRIM - GREEN	
196148-5	1.65mm x 15m	
E-02705	2.0mm x 15m	
E-02711	2.0mm x 126m	
	ROUND TRIM PLUS - ORANGE	
E-02749	2.4mm x 15m	
E-02761	2.4mm x 87m	
E-02783	2.4mm x 262m	
	SQUARE TRIM PLUS - ORNAGE	
369224606	2.4mm x 15m	
369224607	2.4mm x 69m	
E-02808	2.4mm x 15m	
E-02814	2.4mm x 69m	
E-02820	2.4mm x 206m	
	ROUND TRIM PRO - YELLOW	
E-02836	3.0mm x 15m	
E-02842	3.0mm x 56m	
E-02858	3.0mm x 168m	
E-02864	ROUND TRIM PRO 3.0-279M	
	SQUARE TRIM PRO - RED	
369224615	3.0mm x 132m	
369224616	3.0mm x 219m	
	SQUARE TRIM PRO - YELLOW	
E-02870	3.0mm x 15m	
E-02886	3.0mm x 44m	
E-02892	3.0mm x 132m	

HELICAL-WOUND NYLON LINE - SILENT LINE



Silent Nylon Line
Patented by DOLMAR: Silent Nylon Line.
DOLMAR has developed its own nylon line with a helical-wound square cross-section, which has been designed to reduce noise levels (dB(A)) by 15%.
In perceived terms the reduction in noise is much greater – in fact, by nearly 70%. The line is patent protected.

	SILENT TRIM PRO	£3.98
369224061	2.0mm x 3.5m	
369224060	2.0mm x 15m	
369224062	2.0mm x 120m	
369224071	2.4mm x 3.5m	
369224070	2.4mm x 15m	
369224072	2.4mm x 120m	
369224806	2.7mm x 50pcs use with fix trim	
369224673	2.7mm x 15m	
369224063	2.7mm x 90m	

NYLON HEADS



Part No.	Details	
680224200	Bump feed small, trim, 2.0mm	
382224300	Bump feed large, trim pro, 3.0mm	
385224240	Manual trim	
198971-4	Trimmer head - DUR189	
196324-1	Nylon Head Set - EM2511/EM2654	
123291-7	Cutter Assembly	
198385-7	Cutter Assembly 95-M8L	
197030-1	Cutter Assy 154 Set - EM4350RH	
198893-8	Cutter Assembly 95-M10L	
123235-7	Cutter Assembly 90-M8L - DUR183	
195149-0	UN-74L - EM2651UH/LH M10X1.25LH	
196589-5	Bump feed ECO4L - BUR182U/L M8X1.25LH	
197296-3	Bump feed ECO4L- DUR365U M10X1.25LH	
195858-1	Spool Assy BUR181/141/UR180D	
122882-1	Cutter Assembly - EM4351UH	
DA00000001	Spool Assy - UR3000	
A-89137	Bump feed 4R - ER2550L,ER2600L M8X1.25RH	
P-21032	2 Line Head Mannual Over 30cc	
B-03006	UltraAuto 4R - RST210 M8X1.25RH	
B-02945	UltraAuto 4L - M8X1.25LH	
B-05125	UltraAuto 4L - M10X1.25LH	
A-81658	UltraAuto 6LL - MEBH341U/L/R,EM4340L, EM4350UH/LH M10X1.25LH	
197993-1	TRIMMER HEAD 95-M10L SET DUR369	
191D89-4	Trimmer Head "four leaf clover" set M10x1.25LH	
191D90-9	Trimmer Head M10x1.25LH	
191D91-7	Trimmer Head M8x1.25LH	
191D92-5	Trimmer Head M8x1.25RH	
191D93-3	Trimmer Head M10x1.25LH	
196323-3	Nylon Head Set MS248.4CE	
1911Y2-9	Bump + Feed Trimmer Head UR013G	
1911Y3-7	Bump + Feed Trimmer Head UR014G	
191Y39-5	Bump + Feed 1x1.65mm DUR193	

FOUR LEAF CLOVER NYLON LINE



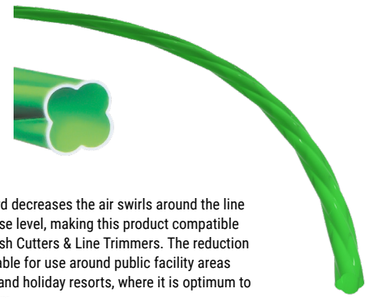

The four-leaf shape of the cord decreases the air swirls around the line and therefore reduces the noise level, making this product compatible for use with low noise DC Brush Cutters & Line Trimmers. The reduction in noise level makes this suitable for use around public facility areas including hospitals, libraries, and holiday resorts, where it is optimum to keep noise levels to a minimum.

Part No.	Details	
E-01731	Four-Leaf Nylon Line 1.65mm x 15m	
E-01769	Four-Leaf Nylon Line 2.0mm x 15m	
E-01797	Four-Leaf Nylon Line 2.4mm x 15m	
E-01828	Four-Leaf Nylon Line 2.7mm x 15m	
E-01775	Four-Leaf Nylon Line 2.0 x 30m	
E-01781	Four-Leaf Nylon Line 2.0 x 310m	

	MODEL NO	SPINDLE SIZE	NYLON HEAD 1	LINE SIZE	NYLON HEAD 2	LINE SIZE	NYLON HEAD 3	LINE SIZE	NYLON HEAD 4	LINE SIZE
Cordless	DUR368AZ	M10x1.25L	196324-1	2.4mm	198893-8	2.0mm	197296-3	2.0mm		
	DUR364LZ	M8x1.25R	123291-7	2.0mm						
	DUR189	M8x1.25R	198971-4	2.0mm						
	DUR188LZ	M8x1.25L	198385-7	2.0mm	196589-5	2.0mm	B-02945	2.4mm		
	DUR183LZ	M8x1.25L	123235-7	2.0mm						
	DUR187LZ	M8x1.25L	198385-7	2.0mm	196589-5	2.0mm	B-02945	2.4mm		
	DUR181	N/A	196146-9	1.65mm						
	EM404MP	M10x1.25L	196324-1	2.4mm	198893-8	2.0mm	B-02945	2.4mm	B-05125	2.4mm
	EM406MP	M10x1.25L	196324-1	2.4mm	198893-8	2.0mm	B-02945	2.4mm	B-05125	2.4mm
	UR101CZ	M10x1.25L	197993-1	2.6mm						
	UR201CZ	M10x1.25L	197993-1	2.6mm						
	DUR369A	M10x1.25L	197993-1	2.6mm						
	DUR369L	M10x1.25L	197993-1	2.6mm						
	DUR190L	M10x1.25L	198893-8	2.0mm						
	DUR191L	M10x1.25L	198893-8	2.0mm						
	DUR190U	M10x1.25L	198893-8	2.0mm						
	DUR191U	M10x1.25L	198893-8	2.0mm						
Electric	UR3501	N/A	YA00000649	2.00mm						
	UR3000	N/A	DA00000001	1.65mm						
	EM2511LH	M10x1.25L	196324-1	2.4mm	198893-8	2.0mm	B-02945	2.4mm	B-05125	2.4mm
	ER2550LH	M8x1.25R	A-89137	2.4mm						
Petrol	EM2654LH	M10x1.25L	196324-1	2.4mm	198893-8	2.0mm	B-02945	2.4mm	B-05125	2.4mm
	EM400MP	M10x1.25L	196324-1	2.4mm	198893-8	2.0mm	B-02945	2.4mm	B-05125	2.4mm
	ER400MP	M8x1.25R	A-89137	2.4mm	B-03006	2.4mm				
	ER2600L	M8x1.25R	A-89137	2.4mm	B-03006	2.4mm				
	EM2600L	M8x1.25L	B-02945	2.4mm	198971-4	2.0mm				
	EBH252U	M10x1.25L	196324-1	2.4mm	198893-8	2.0mm	B-02945	2.4mm	B-05125	2.4mm
	EBH341U	M10x1.25L	196324-1	2.4mm	197030-1	3.00mm	A-81658	3.00mm		
	EM4350RH	M10x1.25L	197030-1	3.00mm	A-81658	3.00mm				
	EM4350UH	M10x1.25L	197030-1	3.00mm	A-81658	3.00mm				
	EM4351UH	M10x1.25L	197030-1	3.00mm	A-81658	3.00mm				

HEDGE TRIMMER ACCESSORIES



Part No.	Details	
458342-0	Blade cover for hedge trimmer DUH502	
458345-4	Blade cover EN420MP	
412770-3	Blade Cover 750 DUH754S	
412769-8	Blade Cover 600 DUH604S	
454279-9	Blade Cover EN4950H/EN4951SH	
412911-1	Blade Cover,600 UH006G	
412912-9	Blade Cover 750 UH005G/UH007G	
199151-5	Chip Receiver Assembly Set	
191D38-1	Shear Blade Assembly 600 E Set DUH604	
191D39-9	Shear Blade Assembly 750 Set DUH7545	
191D33-1	Chip Receiver 600E Set DUH6045	
191D34-9	Chip Receiver 750 Set DUH7545	
332058-4	Guide Bar En4950h/51sg EH5000W	
XOC0000031	Protector HTR7610	
191N24-2	Shear Blade Assembly 200 S Set DUM111	
191N23-4	Shear Blade Assembly 110 Set DUM111	
191T43-4	Chip Receiver Assembly Set 460mm	
191R55-5	Shear Blade Assembly Set 600mm	
191R56-3	Shear Blade Assembly Set 750mm	
191R54-7	Shear Blade Assembly 750 Set DUH751	
191R53-9	Shear Blade 600 Set UH004G	
195769-0	Shear Blade 520 Set DUH523	
725208-2	Shear Blade EH7500W/HT2375D	
197439-7	Grease Vessel 80ML	
413B98-4	Blade Cover 600 UH013G	
191T47-6	Shear Blade 500S DUH502	
191Y03-6	Shear Blade 600 UH013G	
191Y05-2	Shear Blade 700 UH014G	
1910H8-2	Shear Blade Assembly Set 500mm DUH506	
1910H9-0	Shear Blade Assembly Set 600 DUH606	
1911J1-6	Shear Blade Assy Set 500mm DUH507	
1911J2-4	Shear Blade Assy Set 600mm DUH607	
1910T1-0	Chip Receiver Assembly Set 500mm DUH506	
1910T2-8	Chip Receiver Assembly Set 600mm DUH606	
413L91-8	Blade Cover 500 DUH506/DUH507	
413L92-6	Blade Cover 600 DUH606/DUH607	
191R51-3	Chip Receiver Assembly Set 600mm UH004G/UH006G	
191R52-1	Chip Receiver Assembly Set 750mm UH005G/UH007G/DUH751	
195050-9	Chip Receiver Assembly Set DUH523	
725185-8	Shear Blade A EH7500	

POLE TRIMMER ACCESSORIES



413720-1	Blade Cover DUN461/UN460	
1910J6-0	Angle Change Attachment for Cordless Polesaw	
191K37-5	Band Assy Set DUA301/UA004G	
1910M5-3	Chip Receiver 500 Set DUN500W	

AUGERS BBA520



P-49155	3" 80mm	
P-49177	5" 120mm	
P-49183	6" 150mm	
P-49208	8" 200mm	

AUGERS DDG460 AND DG001



E-07294	Earth Auger Drill Bit With Pin 100x800mm	
E-07303	Earth Auger Drill Bit With Pin 150x800mm	
E-07319	Earth Auger Drill Bit With Pin 200x800mm	
E-07325	Extension Bar With Pin 540mm	
E-07331	Pin For Earth Auger Drill Bit & Extension Bar	
327684-2	Earth Auger Bit Adapter A	
327687-6	Earth Auger Bit Adapter D	
327685-0	EARTH AUGER BIT ADAPTER B	
327686-8	EARTH AUGER BIT ADAPTER C	
E-13611	Earth Auger Bit & Pin 50x800x550mm	
E-13627	Earth Auger Bit & Pin 60x800x550mm	
E-13633	Earth Auger Bit & Pin 80x800x550mm	

BLADES FOR EARTH AGUER BITS



E-07630	Earth Auger Bit Blade 100mm	
E-07646	Earth Auger Bit Blade 150mm	
E-07652	Earth Auger Bit Blade 200mm	
E-13649	Blade for Earth Auger Bit 50mm	
E-13655	Blade for Earth Auger Bit 60mm	
E-13661	Blade for Earth Auger Bit 80mm	

EARTH AUGER BITS FOR DRILLS



D-75415	Earth Auger Drill Bit 30x600mm	
D-75421	Earth Auger Drill Bit 45x600mm	
D-75437	Earth Auger Drill Bit 70x600mm	
D-75443	Earth Auger Drill Bit 100x600mm	
D-75459	Earth Auger Drill Bit 130x600mm	

PRUNING EXTENSION POLE



Part No.	Details	
198516-8	Extension pole for DUM166/168, UM164D	

VACUUM SET FOR BLOWERS



197235-3	Vacuum kit set for BXH2500	

BLOWER ACCESSORIES



191G09-6	Garden Nozzle Assembly Set For DUB186	
127600-2	Joint For DUB186	
183P97-1	Extension Nozzle For DUB184	
123246-2	Long Nozzle Assembly DUB186	
196643-5	Flexible Hose Set DUB185/186	
123241-2	Dust Bag Assembly UB1103/DUB185/186	
123245-4	Nozzle Assembly DUB185/186	
454703-2	Joint For DUB185	
191P37-5	Vacuum Kit DUB363	
191F65-0	Blower Attachm Set E UB400MP EX2650LH	
191F77-3	Blower Attachment Set Q UB400MP	
199239-1	Hip Belt EB7650TH/EB7660TH	
456958-5	Flat Nozzle DUB362/DUB363	
6621006001	Elbow RBL500	
197889-6	Flat Nozzle ForUB002C	
1910M7-9	Adapter Pipe 104-72 UB002C	
196733-4	Band 25 Set For UB002C	
GB00000165	Wide Nozzle For DUB187	
197888-8	Blower Extension Attachment	

MOWER BLADES



MODEL TYPE	MODEL NO	PART NUMBER	PRICE
CORDLESS	DLM382	191D41-2	
	DLM431	197761-2	
	DLM432	191D43-8	
	DLM460	199367-2	
	DLM462	191D51-9	
	DLM530/DLM532/DLM533	191D52-7	
	DLM330	GB00000042	
	DLM532/DML533	191Y65-4	
	DLM480/DLM481	191Y64-6	
	LM002J/DLM538	191V96-5	
	LM001G	191V97-3	
	LM003G	1913G8-3	
	LM003G	1913H0-6	
	LM004G	1913H4-8	
	LM004G	1913H6-4	
ELECTRIC	ELM3320X	YA00000731	£12.18
	ELM3720X	YA00000732	£13.34
PETROL	PLM4631N2	671014610	
	PLM5113N2	DA00000973	
	PLM4815	664004366	
	PLM5115	664004381	
	PLM5121N2	DA00000944	

LAWNMOWER ACCESSORIES



191D46-2	Mulching Plug Set DLM382/DLM432	
413946-5	Mulching Plug DLM480/DLM481	
413945-7	Mulching Plug DLM538	
413L54-4	Mulching Plug 480mm LM001G	
413L55-2	Mulching Plug 534mm LM002G	
1913H2-2	Mulching Plug 380mm LM003G	
1913H8-0	Mulching Plug 480mm LM004G	
413L56-0	Discharge Chute 480mm LM001G	
413L57-8	Discharge Chute 534mm LM002G	

RM350D ACCESSORIES



1913M9-3	Blade Set	£30.00
1913Y3-9	Wire 50m Set	£30.00
1913N2-4	wire 150m set	£94.00
1913N4-0	Wire Repair Set	£36.00
1913N6-6	Peg Set	£14.50
1913N8-2	Terminal Block Set	£21.00

UV001G ACCESSORIES





Part No.	Details	
1913J5-0	Vertical Blade Set UV001G	
1913J7-6	De-Thatching Blade Set UV001G	

SWING BACK BLADES



191D50-1	Swing Back Blade CPL Set Complete Unit for DLM532	
191D48-8	Swing Back Blades Only for DLM532	

GRASS SHEARS ACCESSORIES



457426-1	Grass Receiver 160 DUM604/UM600	
413885-9	Blade Cover DUM111	

PRUNING SAW ACCESSORIES



1911R0-4	Holster DUC101/UC100D	
1910V6-4	Saw Chain 4 Set (80TXL) DUC101/UC100D	
1910W0-3	Guide Bar 4 Set DUC101/UC100D	
413M40-1	Guide Bar Cover 125	
1912F1-4	Guide Bar 6 Set 150mm DUC150	
1912E8-3	Saw Chain 6 Set 80TXL DUC150	
1913K4-9	Holster For DUC150	

PRUNING SHEARS ACCESSORIES



1912E4-1	Dresser Stone Set UP100D	

DISC CUTTER ACCESSORIES





P-54047

	TROLLIES	
394369610	Guide Trolley DT4000 for EK7650H/EK7651H	
	ACCESSORIES	
957173060	Air Filter Set	
123369-6	Water Supply Kit	
394114272	Wheeled Foot with roller	
326173081	New Pre Filter - DPC6410/7311	
394173010	Main Air Filter - DPC6410/7311/8012	
988959402	Storage and Carry Case (metal)	
P-54047	Water Tank 15L with 3m hose	
442165-6	Air Filter - EK7650H	
424399-3	Inner Filter - EK7650H	
424701-0	Air Filter - EK7301/EK8100	
424705-2	Inner Filter DPC6430/7331/813	
424789-0	Air Filter Insert EK6100	
422201-4	Inner Filter EK6100	
183J43-8	water attachment EK6100	
140V92-0	Protection Hood Assembly For EK6100	
197799-7	Filter for DPC7331/DPC8132	

MISCELLANEOUS



UD00CASE50	Plastic Carry Case For HB350	
UD000KEY01	Key 2.5mm For HB350	
UD000KEY03	Key 4.0mm For HB350	
UD000KEY04	Key 5.0mm For HB350	
UD0STRAP01	Strap For HB350	
1911K0-5	Tool Hanger Set DHR183/HR010	

ACCESSORY BAG FOR CORDLESS GRASS TRIMMER — 831304-7

- Pole Saw attachment suitable for use with the EX2650LH, DUX18, DUX60 & UX01G Split Shaft machines
- Integrated branch hook for convenient removal of cut branches from trees
- oChain oil tank with high transparency
- Guide Bar Length: 300mm



BAND ASSEMBLY FOR DUR369 — 125520-4

- Replacement shoulder strap for DUR369
- Quick and easy installation
- Constructed form high quality material for a long life
- Easily adjusted



RBC2510 HEDGE TRIMMER — 198584-1

Attachment for 2-Stroke Brush Cutter: RBC2510

- Converts RBC2510 into a hedge trimmer
- 135º cutting angle for maximum versatility
- Ideal for trimming hard to reach areas



RBC2510 CULTIVATOR — B-04818

Attachment for 2-Stroke Brush Cutter: RBC2510

- Converts RBC2510 into a cultivator
- Compact design
- Designed to work in tight and compact spaces



TOOL BAG FOR EX2650L — 195638-5

- This practical and sturdy tool bag
- Features 2 carry handles and a two-way zipper
- The bag has 1 large internal compartment and 2 smaller ones. Externally there are 4 pockets with Velcro closure and one with a zipper
- H300xW1200xL350mm



SPLIT SHAFT LINE TRIMMER 195526-6 ER400MP

Attachment for the MM4 Split-Shaft: EX2650LH

- Easy change*
- Cutting width: 420mm
- Nylon line dia: 2mm
- Bump feed trimmer head



SPLIT SHAFT LINE TRIMMER 198779-6 EM406MP

Attachment for MM4 Petrol and Cordless Split-Shaft machines.

- Easy change*
- Cutting width 420mm
- Perfect for cleaning between bushes



SPLIT SHAFT LINE TRIMMER 191N49-6 EM409MP

Attachment for MM4 Petrol and Cordless Split-Shaft machines.

- Easy change*
- Compact design
- Narrow guard for use with both nylon cutting heads and plastic blade
- Steel drive shaft for decreased vibration and a longer life



SPLIT SHAFT BRUSHCUTTER 195652-1 EM400MP

Attachment for the MM4 Split-Shaft: EX2650LH

- Easy change*
- Cutting width: 420mm



SPLIT SHAFT BRUSHCUTTER 195949-8 EM401MP

Attachment for the MM4 Split-Shaft: EX2650LH

- Easy change*
- Cutting width: 420mm



SPLIT SHAFT BRUSHCUTTER 198768-1 EM404MP

Attachment for MM4 Petrol and Cordless Split-Shaft machines.

- Easy change*
- Cutting width 420mm
- Bump feed trimmer head



SPLIT SHAFT BRUSHCUTTER 191N31-5 EM408MP

Attachment for MM4 Petrol and Cordless Split-Shaft machines.

- Easy change*
- Compact design
- Universal guard for use with nylon cutting head, plastic blade and metal blade
- Working width 300mm
- Steel drive shaft for decreased vibration and a longer life



SPLIT SHAFT POLE SAW ATTACHMENT 191T38-7 EY403MP

Attachment for MM4 Petrol and Cordless Split-Shaft machines.

- Integrated branch hook
- Chain oil tank with high transparency
- Guide Bar Length: 300mm



SPLIT SHAFT POLE SAW HEAD 199914-9

Replacment chainsaw head for 199927-0 (EY401MP)



SPLIT SHAFT HEDGE TRIMMER 196256-2 EN401MP

Attachment for MM4 Petrol and Cordless Split-Shaft machines.

- Easy change*
- 135º cutting angle for maximum versatility
- Ideal for trimming hard to reach areas



SPLIT SHAFT HEDGE TRIMMER 1912T8-8 EN402MP

Attachment for MM4 Petrol and Cordless Split-Shaft machines.

- Easy change*
- Cutting width 500mm
- Multiple head angles
- Ideal for trimming hard to reach areas

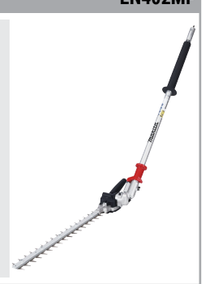

SPLIT SHAFT EDGER 196752-0 EE400MP

Attachment for MM4 Petrol and Cordless Split-Shaft machines.

- Easy change*
- Overall Length: 878 mm
- Net weight: 2.4 kg
- Cuts through turf to define edge of garden beds, paths and driveways



SPLIT SHAFT GROUND TRIMMER 1912T0-4 EN422MP

Attachment for MM4 Petrol and Cordless Split-Shaft machines.

- Easy change*
- Width: 250mm

Suitable for mowing along obstacles, as it reduces the risk of flying stones and dirt.



SPLIT SHAFT GROUND TRIMMER 1913C9-3 EN424MP

Attachment for MM4 Petrol and Cordless Split-Shaft machines.

- Easy change*
- Width: 350mm

Suitable for mowing along obstacles, as it reduces the risk of flying stones and dirt.



SPLIT SHAFT CULTIVATOR 195711-1 KR400MP

Attachment for MM4 Petrol and Cordless Split-Shaft machines.

- Easy change*• Compact design
- Designed to work in tight and compact spaces
- Steel drive shaft



SPLIT SHAFT ROTARY SCISSORS 191M56-3 EM407MP

Attachment for MM4 Petrol and Cordless Split-Shaft machines.

- Easy change*
- Compact design
- Reduced flying distance and speed of stones and debris
- The upper and lower blades rotate at low speed to cut grass like scissors
- Low noise level



SPLIT SHAFT POWER BRUSH 199318-5 BR400MP

Attachment for MM4 Petrol and Cordless Split-Shaft machines.

- Easy change*
- Width: 600 mm
- Nylon bristles
- For sweeping dust, leaves, light snow, fluffing artificial turf, pavement with cracks or uneven stones



SPLIT SHAFT SWEEPER 199339-7 SW400MP

Attachment for MM4 Petrol and Cordless Split-Shaft machines.

- Easy change*
- Width: 600mm
- 12 Rubber paddles
- Removes pebbles, sand, leaves without damaging grass. Clears away water and light snow from hard pavements



SPLIT SHAFT BLOWER 191F65-0 UB400MP

Attachment for MM4 Petrol and Cordless Split-Shaft machines.

- Easy change*
- Due to the low weight and high force this blower will clear leaves, cut grass or snow.
- Not compatible with DUX60 with serial number lower than 85630 and ending in Y



SPLIT SHAFT BLOWER 191P72-3 UB401MP

Attachment for MM4 Petrol and Cordless Split-Shaft machines.

- Easy change*
- Compact design
- Equipped with a silencer for a low noise level
- Quickly attaches to power head for easy operation
- Steel drive shaft for decreased vibration and a longer life



SPLIT SHAFT BLOWER 1912R8-4 UB402MP

Attachment for Cordless Split-Shaft machines.

- Easy change*
- Compact design
- Quickly attaches to power head for easy operation



SPLIT SHAFT WATER PUMP DEAPF400MP PF400MP

Attachment for MM4 Petrol and Cordless Split-Shaft machines.

- Easy change*
- Maximum Flow Rate 0-80 / 90 / 100 / 115 / 125 / 135 L/min
- Suction Height Max 0-6 / 7 / 8 / 10 / 11.5 / 13m



SPLIT SHAFT EXTENSION POLE 191E24-8 LE400MP

Attachment for MM4 Petrol and Cordless Split-Shaft machines.

- Easy change*
- Enables operator increase reach when used with pole saw. (Only use one extension at a time)



SHEAR BLADE SET FOR EN422MP 1912G2-9

Cutting width 250mm



SHEAR BLADE SET FOR EN402MP 1912G3-7

Cutting width 500mm



SHEAR BLADE SET FOR EN424MP 1912V6-6



BLADE SET FOR EE400MP 196745-7

203 x 25.4mm



ADAPTOR PIPE FOR UB400MP 191C15-7

Length: 810mm
Width: 175mm
Height: 185mm
Weight 1.75kg



Part No.	Details	HW120	HW140	HW132	HW112	HW1200	HW1300	HW111	HW101	DHW080	HW001	
126766-5	5m High Pressure PVC Hose									•		
3641590	5.5m High Pressure Hose				•							
3641570	8m High Pressure Hose			•								
123784-4	10m High Pressure Hose	•				•	•					
609041179	5m Extension Hose		•	•	•			•				
609041181	8m Extension Hose		•	•	•			•				
609041183	8m Extension Hose		•									
197845-6	5m High Pressure Extension Hose					•	•			•		
197847-2	8m High Pressure Extension Hose					•	•			•		
197850-3	10m High Pressure Extension Hose					•	•			•		
609041165	10m Drain Cleaner Hose		•					•	•			
609041167	16m Drain Cleaner Hose		•					•	•			
197837-5	10m Pipe Cleaning Hose					•	•					
197840-6	15m Pipe Cleaning Hose					•	•					
197873-1	Self-Suction Hose Set					•	•			•		
609041169	Turbo Lance							•				
609041171	Turbo Lance			•								
3640940	Turbo Nozzle			•								
609041173	Turbo Lance Pro		•									
197824-4	Cyclone Jet Nozzle					•	•			•		
197886-2	Foam Nozzle Set					•	•			•		
197822-8	Variable Nozzle Se					•	•					
3641150	Lance And Lance Head			•								
3640650	Lance And Lance Head							•				
3640670	Lance Head			•				•				
3320120	Lance And Roto Power							•				
197876-5	Spray Lance Set					•	•			•		
198909-9	Under Body Spray Lance					•	•			•		
3320130	Base Lance				•			•				
197870-7	Lance Extension Assembly					•	•			•		
609041163	Water Suction Kit		•	•				•				
609041161	Inlet Water Filter								•			
609041175	Mini Patio Brush Kit							•				
609041187	Rotating Brush			•				•				
197831-7	Rotating Brush Set					•	•			•		
609041185	Wash Brush		•					•				
197828-6	Wash Brush Set					•	•			•		
197864-2	Cyclone Guard Set					•	•			•		
3640950	Fixed Brush			•								
197842-2	Trigger Gun Set					•	•			•		
3082280	Gun								•			
3640920	Gun			•								
3320152	Gun				•			•				
197935-5	Connector Set					•						
197883-8	One Touch Joint Set					•	•			•		
197881-2	Supply Connector Set					•	•			•		
197867-6	Anti-Twist Joint Assembly					•	•			•		
197853-7	Accessory Joint Set					•	•			•		
191U86-2	Variospray Nozzle					•	•			•		
191U88-8	Variospray Lance					•	•			•		
1910R1-6	Hose									•		
1910R2-4	Strainer									•		
											•	
											•	
											•	
											•	
											•	
											•	
											•	


126766-5


609041167


3641150


609041187


197883-8


1912Y5-9


3641590


197837-5


3640650


197831-7


197881-2


1912Y6-7


3641570


197840-6


3640670


609041185


197867-6


191M52-1


123784-4


197873-1


3320120


197828-6


197853-7

197879-9


609041179


609041169


197876-5


197864-2

123660-2


1912X9-4


609041181


609041171


198909-9


3640950

191U86-2


609041183


3640940


3320130


197842-2


191U88-8

197845-6

609041173

197870-7

3082280

1910R1-6

197847-2

197824-4

609041163

3640920

1910R2-4

197850-3

197886-2

609041161

3320152

1912Y2-5

609041165

197822-8

609041175

197935-5

1912Y4-1

DUMP UNIT 191B63-0

For the DCU604 and DCU602 18Vx2 LXT Wheelbarrow.



Sits between the frame and the bucket to allow the user to manually dump loads.

DUMP BUCKET 191B69-8

For the DCU604 and DCU602 18Vx2 LXT Wheelbarrow.



PIPE FRAME CARRIER 191B67-2

For the DCU604 and DCU602 18Vx2 LXT Wheelbarrow.



FLAT BUCKET 1911B3-6

For the DCU604 and DCU602 18Vx2 LXT Wheelbarrow.



FRONT TYRE 330MM (SINGLE TYRE) 1911K5-5

For the DCU604, DCU602 and DCU601 18Vx2 LXT Wheelbarrow.

1x Replacement front tyre Size 330mm



REAR TYRE 210MM (SINGLE TYRE) 1911K6-3

For the DCU604, DCU602 and DCU601 18Vx2 LXT Wheelbarrow.

1x Replacement rear tyre Size 210mm



BUCKET SET 199008-0

For the DCU180 18V LXT Wheelbarrow.



PIPE FRAME CARRIER 199009-8

For the DCU180 18V LXT Wheelbarrow.

